The Daily Colonist.

Vancouver Island's leading newspaper since 1858

No. 229 – 118th Year | VICTORIA, BRITISH COLUMBIA, FRIDAY, SEPTEMBER 10, 1976 | ** | 15c Daily, 30c Sunday

Home
CLASSIFIED 386-2121
TELEPHONE 383-4111

Showers, high 18
Weather Details On Page 2

Canada Cup

Czechoslovakia 1, Canada 0

Soviet Union 5, United States 0

Finland 8, Sweden 6

Now pressure is on Canada

Czechoslovakia is in, and Canada needs a win or tie against the Soviet Union Saturday to stay alive in the Canada Cup hockey tournament.

The world amateur champion Czechs surprised Canada by scoring a 1-0 win Thursday in Montreal and clinched a berth in the best-of-three final series which starts Monday.

Canada, with three wins and a loss in the six-country event, is in second place with six points, one fewer than the Czechs and one more than the Soviet Union.

The Soviets blanked the United States 5-0 Thursday at Philadelphia while Finland posted its first win, an 8-6 decision over Sweden in Winnipeg.

Sweden meets Czechoslovakia and Finland plays the U.S. in other games Saturday but the Swedes, Finns and Americans have no chance of reaching the playoff final.

Centre Milan Novy scored the only goal of the game in Montreal, putting the puck past Rogatien Vachon at 15:41 of the third period.

(Stories and picture on Page 12.)

—CP

Dejected Canadian team listens to Czech anthem

—AP

Happy Greens reunited with baby in San Francisco

Body of city woman, 30 found in vacant lot

A mother of three children who remarried only on Tuesday was found dead Thursday in tall grass on a vacant lot above an Esquimalt beach.

The woman was identified by police late Thursday as Monique Dhillon, 30, a woman of French-Canadian birth.

Preliminary medical investigation revealed she had probably been strangled.

Until Tuesday, Mrs. Dhillon had been living at 2549 Dowler, Victoria, as Monique Nardelli. It was not known whether she had moved to the address of her new husband, Surgit Dhillon, 409 Camosun, before her death.

The woman had three children, all under 11 years of age, and was believed by Esquimalt police to have been living on welfare.

Attractive and dark-haired, she was nicknamed "Gypsy."

Police made a tentative identity through a dry-cleaning tag found on the blue dress she was wearing.

No details were immediately forthcoming from investigators on the husband.

Police Chief Arthur Burton said there were no suspects or motives in the case. "We're checking down leads in the normal way," he added.

Mrs. Dhillon had been living in Victoria about two years and was the daughter of Roland Frappier of Montreal.

The body, clad in the dress, a bra, necklace and some rings, was discovered on a slope below the 200-block Anson Crescent, on federal defence department property between Macaulay and MacLaughlin points about 11 a.m.

James Taylor of 211-837 Ellery, made the find on his way to a small beach to sunbathe.

The bruised body was on its back, the face pointing toward the Inner Harbor. Her arms were bent and her hands were above her head.

Her dress was only slightly disarranged.

Officers declined comment on most other aspects of the case but speculation was that the woman might have been killed elsewhere, driven to the southwest point of Anson Crescent, carried down the slope and placed carefully on the ground in the foot-high grass and brush.

It was considered possible that she was killed where she was found but it was not likely she was rolled down the slope from a car driven to its top.

Anson Crescent is a circle on a point jutting into the harbor near Harrison Island light. Its houses are set well apart and the vacant lot is wide. It starts from the road as a flat, grassy field and then slopes downward at an angle of about 30 degrees until a steep drop just above the beach.

The body was found about halfway down the 30-degree part, not sprawled but resembling someone who might be resting. The woman was five feet, 2½ inches tall, and weighed about 110 pounds.

Once he made his grisley discovery, Taylor climbed back up the slope and went to the nearest house, 213 Anson, across the road from the field.

"Is there a man in the house?" he asked Mrs. Therese Leitch, wife of Colonel H. G. Leitch, commanding officer of the Princess Pa-

Continued on Page 2

—Colonist photo by Alex Barta

BAKTOUR DHILLON (left), the dead woman's brother-in-law, sits with unidentified friend of the deceased in Esquimalt police station Thursday night.

Troubled Callaghan delays Canada trip

LONDON (Reuter) — Apprehension over the effects of a shipping strike on the ailing economy sent the British pound reeling on foreign exchange markets Thursday and Prime Minister James Callaghan announced he will delay the start of a visit to Canada because of the crisis.

Callaghan was to have left today on a nine-day Canadian tour, but has informed Prime Minister Trudeau he is delaying his departure.

If the strike goes ahead, Callaghan will have to postpone the visit indefinitely, informed sources said.

The pound lost three cents against the dollar when the Bank of England, possibly in a move to bring home the seriousness of the situation to the seamen, withdrew its support of the currency.

Two women charged in U.S.

Baby was abducted for sale, say police

HAYWARD, Calif. (CP) — FBI agents recovered a two-week-old baby in this San Francisco suburb Thursday who had been abducted from his home in Surrey, B.C. on Tuesday. Two women were arrested.

Capt. George Kelly of the police department in this San Francisco suburb said the baby's abduction was part of an adoption racket.

The baby, Cameron Green, was taken to hospital for examination then placed in a foster home until he can be returned to his parents, David and Gayle Green.

Rena Marie Conley, 21, and Sandra Ann Gillen, 25, both of Hayward, were charged with kidnapping under United States federal law making it a crime to transport a kidnapped person in, to or through the U.S., regardless of where the kidnapping took place.

Bail was set at $500,000 each for the two women when they appeared in magistrate's court in San Francisco Thursday afternoon.

Preliminary hearing was set for Sept. 17.

Clad in blue jeans and wrinkled cotton blouses, the two softspoken women told U.S. Magistrate Richard Goldsmith that they have no money to hire lawyers. Public defenders were appointed to the case.

FBI San Francisco supervisor Brian Wheeler said the arrests were made on information provided by the RCMP in Surrey, a Vancouver suburb.

"Our men made the arrests

Continued on Page 2

Hospital union calls rollback act of treachery

The federal Anti-Inflation Board's decision to roll back a wage agreement between the province's hospitals and the Hospital Employees Union was greeted as "an act of treachery" Thursday by union spokesman Jack Gerow.

The union would appeal the decision, the latest cause of conflict between 16,000 hospital employees and the Health Labor Relations Association which negotiates for the province's hospitals and health care institutions, Gerow said.

He charged that the rollback of the 14 per cent wage increase imposed by legislation after last June's strikes to eight per cent was the result of "backroom dealing" between the AIB and both the federal and provincial governments.

Finance Minister Evan Wolfe submitted the wage agreement to the AIB last month for a ruling on its validity.

"Both the federal and provincial governments stand to gain by the rollback as they share in health service costs," Gerow said.

Gerow predicted other public service unions would be similarly hit by AIB rulings as both levels of governments use the AIB to keep costs of service down.

However, the AIB decision was warmly greeted by C. M. Hooper of the Health Labor Relations Association who charged the June agreement was "inflationary."

"This decision by the board is in line with the original monetary package we regarded as being fair and equitable — consistent with the economic problems of the province and the financial constraints of our member institutions," he said.

Inside

Food bargains curb inflation —Page 6

Savings bonds limit cut —Page 9

	Page
Background	5
Bridge	27
Classified	25-38
Comics	24
Crossword	28
Editorials	4
Entertainment	16, 17
Family	22, 23
Finance	8-10
King Fisherman	40
Marine Calendar	7
Names in the News	17
Provincial Court	18
Sports	11-15
Television	26

Indian jet hijacked

NEW DELHI, India (UPI) —An Indian airlines jet carrying 83 persons on a flight from New Delhi to Bombay was hijacked Friday to Lahore, Pakistan, India's national news agency Samacher reported.

The agency said the Boeing 737, with 77 passengers and a crew of six, lost contact with the New Delhi control tower shortly after takeoff.

Welfare probers will be ex-police

By JIM HUME
Colonist Reporter

Human Resources Minister William Vander Zalm confirmed Thursday that most members of his welfare fraud investigation squad will be ex-policemen.

He made the statement in response to charges by the Vancouver Resources Board that the new fraud investigators will become a miniature police force under Vander Zalm.

The board also suggested the investigators will have access to confidential welfare files.

"We are trying to hire ex-policemen for the job simply because they will have the expertise and training to carry out their duties," Vander Zalm said.

"They will also be able to prepare and lay charges when that is necessary. I think that is fair to the public and will save time when charges are to be laid."

Vander Zalm also confirmed that confidential files will be available to the investigators.

"But there's nothing new in that," he said. "Confidential files have always been available to officials investigating possible fraud."

Vander Zalm has previously claimed that he suspects welfare fraud may be as high as 20 to 40 per cent as a defence for his investigation squad appointments.

Opposition leader Dave Bar-

Continued on Page 2

Boy, 8, joins rising toll in Cape Town rioting

CAPE TOWN, South Africa (UPI) — Police Tuesday shot to death at least 22 colored persons, including an eight-year-old boy, in rioting that spread into the all-white suburban areas for the first time.

The new killings raised the death toll in 12 weeks of racial riots to 327.

Police did not give details of all 22 killings that were announced after a day of violence that flared throughout several towns around Cape Town.

But the latest deaths included 12 in the colored township of Manenberg which was hit by looting, one in the colored enclave of Grassy Park, one in the colored township of Elsies River and another in Paarl, where whites and colored live in segregated neighborhoods.

In Southfield, near Cape Town, a white woman, Mrs. R. A. Wheeler, hid under a bed with her four children while a gang of some 300 colored youths threw stones at their home.

Police officials said an eight-year-old boy was shot to death in Manenberg and a youth died of wounds in a hospital. Authorities said the eight-year-old was not among the Manenberg looters, who were in their 20s.

Scattered stone-throwing and looting incidents were reported in Retreat, a suburb 15 miles east of Cape Town, where whites and colored reside in segregated sections.

"There was just complete chaos," said Hannah Petereiterse, a colored sales clerk at a dress shop. "There was shooting and tear gas and there were rocks flying everywhere."

"I saw a little girl lying on the street and it looked like she had a bullet wound in the head and another woman was shot in the leg."

She said shop windows on both sides of the street in the main shopping district were smashed and a major department store was stripped of its goods.

"There's just nothing left in it. Police were shooting at people carrying things away."

The violence continued despite Prime Minister John Vorster's warning of tough new measures to curb anti government violence.

China after Mao: A world of concern

Colonist Wire Services

● Mao's life and heirs. Page 3

PEKING — The death of Mao Tse-tung, 82-year-old father of modern China and spiritual leader of worldwide leftist revolutionaries, has left the country in a state of political uncertainty that will concern the world.

His passing leaves a gaping hole in the leadership of the world's most populous nation.

As if anticipating a power struggle for Mao's mantle, the Central Committee of the communist party issued an appeal for unity.

The committee pledged in a statement to pursue the cause of Chairman Mao, founder of the People's Republic of China in 1949 and its leader since.

The No. 2 man in the party has been Hua Kuo-feng, 57, regarded as a compromise candidate between the quarrelling radicals led by Mao's widow Chiang Ching, and the moderates led by followers of the late Premier Chou En-lai and his protege, ousted Vice-Premier Teng Hsiao-ping.

But the succession to the chairmanship is uncertain and severe jockeying for power has been going on for some time.

The official Peking People's Daily recently hinted at an armed struggle between the two factions, although no reports of bloodshed have surfaced.

Mao died Wednesday. He had been ill for some time and had acted more as a mediator in China's affairs than as a day-by-day boss of the country.

Hsinhua said no foreign governments or groups would be invited to send representatives to a memorial rally set for Sept. 18.

The news agency did not give the cause of death or say where Mao died. American and other recent visitors to China had reported he was frail and had trouble speaking. Medical experts who studied films of his recent appearances said he showed symptoms of Parkinson's disease.

President Ford, who conferred with Mao for almost two hours last December, said in Washington that his death was "tragic," and called him a "remarkable and very great man." The Soviet Union sent brief condolences, but had no praise for the man who regarded the Kremlin as his chief ideological enemy.

In Ottawa Prime Minister Pierre Trudeau expressed profound personal regret at the death of "a giant of the

Continued on Page 2

ANDY CAPP

—Colonist photo by Ian McKain

Where woman's body was found

Military police from CFB Esquimalt look over weed-choked vacant lot where body of a 30-year-old woman was found Thursday. Lot is on defence department property off Anson Crescent near Macaulay Point.

Mao's death leaves huge gap

From Page 1

20th-century world history and the father of new China."

In a message to China, the prime minister said: "Though our social and political systems differ, Canadians recognize the path-breaking spirit of community that, under Chairman Mao's guidance, has contributed to the modernization of China."

The prime minister expressed deep satisfaction that China and Canada established diplomatic relations six years ago.

Governor-General Jules Leger, making an extraordinary gesture, went personally to the Chinese Embassy and signed the book of condolences.

President Valery Giscard d'Estaing of France, which in 1964 became the first major power to recognize the Peking regime, was among the most lavish in eulogizing the Communist leader.

"With the passing of Chairman Mao Tse-tung one of the beacons of world thought has died out," Giscard said.

The Soviet Union, apparently hoping for a rapprochement of its own after more than two decades of bitter rivalry, sent a message of "deep condolences."

The telegram from the Soviet Communist party Central Committee to its Chinese counterpart was the first exchange at the highest party level in years and came with surprising swiftness. Last January, the Soviets waited almost a week until the funeral of Chinese Premier Chou En-lai to send condolences — and then at a lower government level.

There was no immediate government reaction from the Taiwanese, defeated in a bloody civil war and kicked off the Chinese mainland 27 years ago.

But radio stations across the island interrupted regular broadcasts and announced almost in unison:

"Now, we have very good news to report to you. Mao Tse-tung, the bandit leader, is dead."

The Chinese Central Committee ordered a mourning period to last until the memorial rally in Peking on Sept. 18. The rally is to begin with all Chinese, "wherever they are," standing to attention in silent tribute for three minutes.

After the announcement, 2,000 people gathered before a large portrait of Mao in Peking's huge Tien Am Men Square and near Mao's Peking residence. Many wore black armbands, some were weeping and flags fluttered at half-mast. Elementary school pupils led by teachers, with tears in their eyes and heads lowered, were seen by foreign correspondents in Peking's major streets. On Chang An Boulevard police with black arm bands were standing every 50 to 100 yards.

The road to a major Peking hospital was closed to all but official cars, Japanese correspondents said, indicating Mao's body might have been taken there.

Hsinhua said all recreational activities would be halted until after the rally, and Mao's body would lie in state in Peking's Great Hall of the People from Sept. 11-17.

The rally will be broadcast live on radio and television, Hsinhua said, and all factories and communities have been told to arrange for the people to listen or watch.

Mao was the last of the great Communist revolutionaries of his age. He outlasted Lenin and Stalin as well as nearly all of the Chinese leaders who followed him in the communist revolution.

There have already been hints of recent disorder in China. Besides the People's Daily editorial Monday mentioning "settling old scores" and "armed struggle," other recent editorials have cautioned against sabotage by "class enemies."

There was no explanation of the reason for the warnings, which also included an admonition that railway communications must not be impeded.

Mao's death announcement came after a call in the Chinese press to step up the campaign to criticize Teng Hsiao-ping, former vice-premier, who was ousted earlier this year. The reports indicate the contending groups are using the anti-Teng campaign to criticize their rivals.

Given the short and inconclusive five months Hua Kuo-feng has been in the No. 2 spot and the ambition of other contenders, the contest for the chairmanship — the most powerful job in China — could be stepped up rapidly.

This is suggested by the violence which swept Peking and other major cities in early April when Teng made his ill-timed bid to become premier and was fired by a still vigorous Mao.

There was no immediate indication who might emerge as successor to Mao, leader of the People's Republic since he declared its founding on Oct. 1, 1949. Under the party constitution of 1973, the central committee of 195 members must choose the chairman.

ONCE-A-YEAR
Back-to-School
SPECIAL!
25% OFF ALL
WATCHES
ENDS SEPT. 11
Old Gold Shop
909 Douglas St.
9-9

From Page 1

Body

tricia's Canadian Light Infantry.

The man explained that "there's a girl's body on the beach" and she phoned military police.

They arrived within minutes, sized up the situation and called in the municipal force. Once on the scene, Esquimalt investigators asked for identification experts from Saanich. The body was taken away about 1 p.m., two hours after the find.

Burton said there was "no indication" how long the body had been there. However, some reports said adults had walked up and down the slope before dusk Wednesday.

No one in the neighborhood could recall hearing any suspicious sounds overnight.

If the woman's body was in that car, the theory went, it seemed unlikely that she was dropped from the top and more likely that she was carried down to the place where she was found staring skyward.

The RCMP sent a helicopter to take photographs of the death area.

Labor bodies to air building problems

VANCOUVER (CP) — Representatives from two labor groups and the 15 building trades unions have agreed to set up a joint committee in an attempt to end the current British Columbia construction industry shutdown.

George Johnston, B.C. Federation of Labor president, said Thursday that representatives of the unions, the federation and the B.C. and Yukon Building Trades Council would meet as soon as possible to develop a plan to end the one-week shutdown.

Johnson said all matters in the strike-lockout would be discussed.

"We are going to explore all the differences of opinions that have existed," he said.

Announcement of the formation of the committee came after a two-hour meeting earlier in the day between representatives of negotiating committees of all building trades unions, the federation and the council.

A federation news release said the meeting agreed unanimously to establish the committee.

The unions are split over the matter of joint bargaining, and most fear the provincial government will impose such a council this fall if the trades cannot sort out their problems.

The current shutdown began last Friday when Construction Labor Relations Association imposed an industry-wide lockout after the plumbers' union went on strike late last month to back up a demand for downtown parking and extra time for hot meals. It is the second shutdown this summer.

The first began at the end of June and lasted 37 days.

The dispute involves 850 contractors and about 40,000 workers.

Blacks kill woman, 64

SALISBURY, Rhodesia (UPI) — Black nationalists Thursday killed a 64-year-old white woman in front of a trading store — the second white female to die this week at the hands of guerrillas fighting to end minority rule.

From Page 1

Welfare

rett and Conservative leader Scott Wallace both harshly condemned Vander Zalm's move.

Barrett said the move was "playing cheap politics" and insisted there was no need for the special squad.

"Some people cheat on income tax, too," Barrett said. "There are no more cheats on welfare than there are in big business. He (Vander Zalm) is making himself redundant in a very short time, faster than the little boy crying wolf."

Wallace said "I just shudder when I hear the kind of justification he is making. It's ominous."

He said he didn't disagree the welfare system should be made more efficient but that he was concerned about the shift to a quasi-police force to bring about that efficiency.

"This puts in serious jeopardy the right of an individual to full justice . . . it opens the most dangerous doors to abuse of power," he said.

Wallace said he didn't object to ex-police officers being hired as investigators. "Investigators are necessary and if they have police training that makes them better investigators. That's all well and good, but this business of setting up a little police department in human resources is totally wrong."

Abducted baby safe

From Page 1

and recovered the child after watching two houses in Hayward," said Wheeler.

Sgt. Keith Sim of Surrey RCMP supported Kelly's theory, saying RCMP had information that the baby was going to be sold.

Sim said a major break in the case came after he appeared on a local radio phone-in show.

He said he described the baby and the suspects and a woman phoned almost immediately and told him the suspects had rented a car in Bellingham, Wash.

The baby was taken by a woman who entered the Green's home using the pretext that she was a university student doing research on a project involving mother-child care.

She bound Mrs. Green, who was alone in the home, and wrapped the baby in a blanket, carrying him off in a shopping bag.

After hearing the news of the recovery of the baby, the Green's broke out a few bottles of beer and celebrated.

"The champagne will wait until Cameron gets home," said David, 26.

Sitting by a table with a picture of his son, the couple's only child, beside him, Green said, "I'm so happy, I'm just so happy."

Mrs. Green, 24, under sedation, was tired but happy.

"You give up hope when they don't find him in the first day," she said. "You get scared, real scared."

Harbour Court

Downtown Luxury Condominiums
The people who will live here are uniquely individual. So also is Harbour Court. There are only twenty homes and no two are alike. If your first consideration is price, we may not be able to help you. Kindly enquire in writing. Approval by appointment only. All enquires kept discreetly confidential.
PART OF THE REVITALIZATION OF HISTORICAL OLD TOWN VICTORIA.
Cascade Development Corp.
2506 500 Fourth Avenue, S.W.
Calgary, Alberta T2P 2V6
TELEPHONE (403) 265-7914

THRIFTY'S MAGIC T-SHIRT MACHINE

Express yourself! Buy a tee-shirt from Thrifty's. For a little bit more, we'll print your choice of picture or saying on it . . . right there, while you wait!
THRIFTY'S
MARKET SQUARE
7-30

the eternal diamond

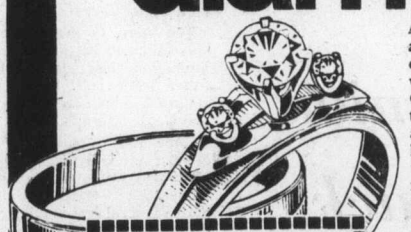

An engagement ring is to last a lifetime so you want the best quality and the best value for what you can afford. At Grassie Firbanks we guarantee the best diamond value available with the experience, knowledge and friendly service to help you pick that eternal diamond that means so much.
Engagement rings start at $150
illustrated:
Matched Pair 14K/18K Florentined gold. The engagement ring is highlighted by a large sparkling diamond with two smaller diamonds on shoulders ..... $350.
Matching wedding band $90
PROTECT YOUR DIAMOND
Our ACCRU-GEM system scientifically "fingerprints" your diamond as a unique stone that belongs only to you. Pick up an informative booklet on this unique service exclusively by Grassie-Firbanks in North America.
Mayfair Shopping Centre
Phone 385-2744
1209 Douglas Street
Phone 385-1911
Victoria, Vancouver, Chilliwack, Kamloops, Kelowna, Vernon.
9-9
Fifteen beautiful stores throughout B.C.
Grassie Firbanks
Celebrating our 90th year 1886 1976

By C. G. THOSTESON, M.D.

Your Good Health

Dear Dr. Thosteson: I would like you to shed some light on my problem. My throat is so dry that I have to drink water during the night. Sometimes I gag. My eyes are also dry. My doctor gives me eye drops for that. The eye doctor said that with some women my age (55) this drying process is common. I have arthritis.

My family doctor does not have an answer to my condition. A few years ago I had no dryness at all.—**Mrs. S.B.**

You have all the symptoms of Sjogren's Disease (pronounced SHO-gren). The dry eyes, dry mouth and chronic arthritis are features. Some have only the dry mouth and eyes, others dry eyes along with arthritis. There are many combinations of symptoms. About half of those with Sjogren's have rheumatoid arthritis, which usually precedes the other symptoms.

We really don't know much about Sjogren's disease except that it is seen frequently in menopausal women. In fact, it is almost exclusively a female disorder. It may have to do with female hormone imbalance. We just don't know why the tear ducts and salivary glands stop functioning in this way.

The dryness is relieved temporarilly by the eyedrops and mouthwashes. Unfortunately, that is the only treatment available, except for therapy to keep the arthritis under control or to treat any menopausal problems.

The Weather

Increasing cloud with showers late in the day. Winds light. Thursday's precipitation nil. Sunshine 11 hours, 54 minutes. Recorded high and low at Victoria 22 and 6. Today's forecast high and low 18 and 10. Today's sunrise 6:44, sunset 7:37. Moonrise 8:18 p.m., moonset 9:04 a.m.

East Coast of Vancouver Island — Becoming cloudy with showers later in the day. Winds light. Thursday's precipitation: nil. Recorded high and low at Nanaimo 24 and 6. Forecast high and low 18 and 9.

West Coast of Vancouver Island — Cloudy with a few showers. Winds light. Forecast high and low at Tofino 16 and 9.

North Coast — Cloudy with a few showers. Lows near 8. Highs near 15.

Extended outlook Sunday through Tuesday — Cooler. Slight chance of showers about Tuesday. Highs near 15, lows 7-12.

READINGS

	Max.	Min.	Prec.
St. John's	17	13	1.8
Halifax	15	8	Trace
Fredericton	20	4	—
Charlottetown	13	9	—
Montreal	22	9	—
Ottawa	24	10	—
Toronto	25	12	—
North Bay	27	15	—
Thunder Bay	20	8	—
Kenora	18	7	—
Winnipeg	21	5	—
Brandon	22	—1	—
Churchill	15	3	—
The Pas	18	4	—
Regina	24	3	—
Saskatoon	24	3	—
Prince Albert	22	—1	—
North Battleford	23	5	—
Swift Current	24	3	—
Medicine Hat	25	4	—
Lethbridge	26	3	—
Calgary	23	6	—
Edmonton	24	3	—
Cranbrook	20	2	—
Castlegar	22	4	—
Penticton	24	4	—
Revelstoke	17	3	—
Princeton	24	0	—
Vancouver	20	7	—
Prince Rupert	12	10	37.3
Port Hardy	15	7	—
Tofino	21	7	—
Comox	20	6	—
Prince George	18	8	—
William Lake	22	4	—
Blue River	24	5	—
Kamloops	23	6	—
Dawson City	16	2	—
Whitehorse	9	4	—
Fort Nelson	19	6	—
Fort St. John	18	11	—
Peace River	22	7	—
Yellowknife	14	8	—
Inuvik	10	3	—
Seattle	26	11	—
Spokane	23	3	—
Portland	26	47	—
San Francisco	32	17	—
Los Angeles	28	22	—
Phoenix	32	27	—
Chicago	21	16	—
New York	25	18	—
Miami	31	27	—

TIDES AT VICTORIA HARBOR
(Tides listed are Pacific Standard Time)

	Time H.M.	Ht. Ft.	Time H.M.	Ht. Ft.	Time H.M.	Ht. Ft.	Time H.M.	Ht Ft
10	03.25	7.2	09.35	4.5	16.00	7.7	22.05	4.1
11	04.20	7.0	10.10	5.1	16.10	7.7	22.50	3.8
12	05.20	6.8	10.30	5.6	16.45	7.7	23.30	3.6

TIDES AT SOOKE

	Time H.M.	Ht. Ft.	Time H.M.	Ht. Ft.	Time H.M.	Ht. Ft.	Time H.M.	Ht Ft
10	02.30	8.2	08.55	4.8	14.45	8.9	21.40	4.6
11	03.20	7.8	09.05	5.3	15.10	8.9	22.15	4.4
12	04.10	7.5	09.20	5.8	15.30	8.9	23.00	4.3

TIDES AT FULFORD HARBOUR

	Time H.M.	Ht. Ft.	Time H.M.	Ht. Ft.	Time H.M.	Ht. Ft.	Time H.M.	Ht Ft.
10	05.55	9.3	11.40	5.3	17.55	9.9		
11	00.00	4.7	06.40	9.2	12.00	5.9	18.20	9.8
12	00.40	4.3	07.40	9.1	12.50	6.6	18.35	9.7

Honda NUMBER ONE
IN SMALL CAR SALES IN CANADA
"EVERYBODY'S DOING IT" . . . and Here's Why . . .

COMPLETE VICTORIA PRICE $3276 OR...
ONLY $90 A MONTH
Based on $505 down and 42 monthly payments (7% Sales Tax included in payments). Low-cost Bank Financing, 13.5%, life insured on approved credit.
PROVE IT TO YOURSELF — COMPARE OTHER IMPORTS FOR QUALITY & PRICE!
HONDA CAR CENTRE
Dealer Licence Number 846A.
909 Yates St.
386-6707
9-3
COMPARE . . . take a HONDA Test Drive!

Yeh Chang Wang Hua

Power falling to Politburo

Party elite to rule China?

By JACQUES LESLIE
Colonist-Los Angeles Times Service

HONG KONG—Power in post-Mao China is likely to be concentrated in the 16-man Communist party Politburo and the tiny elite within it, the four-man standing committee. These four men, who will play instrumental roles in determining China's future, are as follows:

Hua Kuo-feng, about 57, is assumed to have become a member of the standing committee when he was elevated to the post of acting premier last February. A heavy smoker with an affable manner, he is thought to have been a compromise choice for premier who benefitted from his reputation for not being doctrinaire.

Hua has experience as an administrator in agriculture and public security, both important fields in China. He is thought to have slowly increased in stature and confidence since his rise to power seven months ago.

Wang Hung-wen, about 40, is a leading member of the "Shanghai group" of radicals. A factory worker as late as 1966, he was suddenly elevated to prominence in 1973 when he joined the standing committee. His rapid rise probably depended on support from Mao.

A bachelor who is described as "self-assured," the handsome Wang first received attention for his revolutionary ardor during the Great Proletarian Cultural Revolution of the late 1960s. Considered a possible successor to Mao two years ago, he recently has been less active and now seems unlikely to rival Hua.

If China opts for the figurehead leadership of an elder statesman, 77-year-old Yeh Chien-ying is the likely choice to succeed Mao. But Yeh has two drawbacks: His moderate views may not be acceptable to the radical faction, and he is in poor health.

A member of the Communist party as far back as 1927, Yeh is the only remaining standing committee member who represents the first generation of Communist Chinese leaders. Now minister of national defence, he is thought to enjoy strong support from the People's Liberation Army. Yeh has studied abroad, is fluent in Russian and speaks some German and English.

Chang Chun-chiro, about 64, could become Hua's strongest rival. Like Wang, Chang advanced rapidly during the cultural revolution, emerging from it as party and government chief of Shanghai. Though he has been associated with the "Shanghai group" of radicals, Chang recently has adopted a less clear-cut political stance.

As the director of the general political department of the People's Liberation Army, Chang has the sensitive chore of insuring that the Communist party maintains control over the military. A specialist in propaganda, he is considered an expert on Maoist thought and is a skillful administrator.

Co-revolutionary ailing in Toronto

TORONTO (UPI) — Chang Kuo-Tao, now the lone survivor of the dozen young Chinese men who formed the Chinese Communist Party led by Mao Tse-tung, Thursday was reported gravely ill in a Toronto nursing home.

Relatives refused to discuss Chang's illness or to comment on the death of Mao. They said Chang was in no condition to talk himself.

Chang, 78, broke with Mao in 1938 when he became disgusted with the way the chairman was handling party and military affairs and was expelled from the party, accused of surrendering to the nationalists led by Chiang Kai-shek.

Chang was on the move for years, living first in Shanghai then Taiwan. He finally settled in Hong Kong where he lived for 20 years as a writer.

He moved to Canada in 1968 to be with his two sons who had earlier become Canadian citizens.

Chang was 23 when he and 11 other Chinese students and scholars met secretly on July 1, 1921, in a Shanghai tenament house and later on a boat to design and build the communist party.

Chang was elected chairman of the party's organization committee at that first session and outranked Mao in the party for more than a dozen years.

Mao's death left Chang the only surviving member of the group, some of whom died in prison during the fight against Chiang or against Japan.

Vendor cuts prices

Muscovites festive at word of death

By ROBERT C. TOTH
Colonist - Los Angeles Times Service

MOSCOW — "He's really dead?" asked a happily incredulous Russian. "Oh, what a shame," he mocked, wiping imaginary tears from over a broad grin. "Mao for the mausoleum," he punned.

The near-festive mood was even more open at the city's Central Farmer's Market among about 100 women shoppers who were laughing and joking after the one line announcement of Mao Tse-tungs death on the news broadcast.

"Congratulations," shouted one fat woman over the heads of a crowd to a friend. "At last he's dead." She used the Russian word "sdokh," meaning an animal's death, rather than "umer" for a human death, which is traditionally reserved for hated enemies like Hitler.

And amid the congratulations tossed around, an old crone selling cress-like salad grass even cut the price. "Before noon it was 20 kopeks," she said, "but now (at 1:30) only 15."

Will Moscow and Peking now patch things up? Will the world's Communist giants end their split of two decades? "I don't think so," said the man seriously. There are many Mao's in Peking, Mao in many heads there."

Western diplomats believe the Kremlin has made a similar assessment — that Maoism no longer depends on Mao, that it is a disease permeating the Chinese leadership, even codified in the new Chinese constitution last year.

They forecast no quick end to the bitter hostility. "Maoism with Mao is what the Soviets expect from Peking for some time, said one diplomat. No openly conciliatory overture from the Kremlin is expected soon.

The Soviets see Chinese Premier Hua Kuo-feng as part of the Maoist clique in power and acceptable to, if not installed by, the "wild Shanghai boys," as Soviets call the far left anti-Soviet group in China.

And in the current atmosphere, any Soviet move would probably be rejected out of hand, in Peking since no leader there could afford to seem even vaguely interested.

Ex-diplomat praises 'greatest' China chief

OTTAWA (UPI) — A former Canadian diplomat and one-time acting ambassador to China, Chester Ronning, paid tribute Thursday to Mao Tse-tung, calling him the greatest leader in Chinese history.

Ronning, born in Hsiang-Fam, in central China, said Mao had "singly affected the greatest number of people in all history.

"Mao was the first Chinese leader to recognize the peasants, and did away with the elite to make way for the masses. In China today, 100 per cent of the Chinese people are literate, that's only one part of the change he brought about.

Island Saw Co.
617 Chatham Street 385-5500
7-6

Mao: Warlords to atoms

Peasant youth rose to Marxist demigod

Associated Press

Mao Tse-tung was a soldier, classical poet, historian and Marxist philosopher who placed his faith in China's peasants. A peasant's son himself, he put them in the vanguard of the Chinese Communist revolution.

His armies, raised and operating from rural bases, crushed the Nationalist forces of Gen. Chiang Kai-shek in a bloody civil war, clearing the way for the proclamation in 1949 of the Chinese People's Republic.

In the tumultuous years that followed, Mao continued to build on his peasant base, pouring 500 million of them into rural communes. Two decades later, he put them in the forefront of an ambitious program to industrialize China by the turn of the century.

Chairman of the Communist party from 1945, symbol of state and father of the republic, Mao regarded himself primarily as a teacher. He felt it was his task to lead the Chinese masses into a life free of hunger, disease and ignorance. Beyond that, he dreamed of creating a new Marxist man, one able to till the land, work in the factories, bear arms and grasp political thought.

Mao lived to see many of his dreams become reality. By the 1970s, China appeared to have made long strides in its battle against famine, disease and unemployment. Its 800 million people, while still poor, superstitious and largely illiterate, had enough to eat, were adequately if modestly clothed, and had a roof over their heads. Opportunities in education, industry and agriculture had been opened up to many of peasant worker or soldier origin.

Though he was virtually enshrined by the Chinese as a Marxist demigod, Mao made many enemies within his own party and in international communism during his long life-time.

He quarrelled with the Russians over ideology and split the world Communist movement. He sought to bring China overnight into the industrial age with a great leap forward in 1958 and aroused the ire of the pragmatists. A believer in the theory of continuing revolution, he carried out a series of massive purges which shook up the army, government and party and raised a new crop of foes.

Yet he also displayed the Chinese genius for compromise. When it suited the Communist party and the nation, he actively co-operated with Chiang Kai-shek.

And, in the 1970s he ended two decades of Chinese-U.S. hostility, welcoming President Richard Nixon to Peking as if he were an old friend rather than the man identified in Chinese propaganda as an arch-villain.

Mao was able to unite China under a single political entity, the Communist party. The emperors who preceded him had accomplished nothing similar.

For Mao, the party, which he helped establish in 1921, was everything. But he did not hesitate in the mid-1960s to tear it apart when he believed it had taken a wrong course toward capitalism.

Mao married three times. His first wife was killed by a Nationalist general, the second accompanied him on the 8,000-mile Long March, and the third and last was a Shanghai movie actress named Chiang Ching. To marry her he had to divorce his second wife — then recovering from illness in Moscow — a move the party elders resisted.

Mao was born Dec. 26, 1893, in Shaoshan, Hunan province, to a moderately well-to-do peasant family. His father, a severe and demanding man, put him to work in the field at the age of six, and his primary school teacher often beat him.

His mother was the dominant influence of these early years. Mild mannered, illiterate but understanding, she shielded him from her husband's ire.

His first contact with the grim realities of revolution occurred during a famine in Changsha, where he had gone to continue his studies. He saw a peasant rebel executed by soldiers of a warlord, and it left a deep mark on his young mind.

In the waning years of his life, Mao saw many of his old cronies and collaborators pass from the scene. In 1975, death took a party founder and one-time acting chief of state, Tung Pi-wu, and Kang Sheng, an old personal friend who had been the party's intelligence chief.

Then, in January 1976, Chou died of cancer at the age of 78. Chou had been at Mao's right hand since the days of the Long March retreat in the 1930s. They had collaborated to forge the army, the government and the administration.

Mao's role in old age was oracular, composing new directives for the faithful to interpret and put into practice.

His oldest foe, Chiang Kai-shek, died at 87 in Taipei, Taiwan, in 1975, without having accomplished his vow to reconquer the mainland he abandoned in 1949.

★☆☆★
the great ★ $1070s TURN★ON
C-FAX 1070 LISTEN

EXTREMELY URGENT SALE
COLLECTION OF FABULOUS HAND-KNOTTED TREASURES
ORIENTAL RUGS
Were brought in for Exhibit at PACIFIC NATIONAL EXHIBITION of 1976. These International High Standard Oriental Rugs and Carpets of selected qualities of High Investment Calibre and other exclusive pieces featuring: Museum quality in 100% pure Natural Silk. Extremely fine quality Sheraz Kafkaz, Kashan, Kirman, Fine quality Mogul Hunting rugs, Exceptional pieces such as Tabriz (Birds of Paradise) Badshawhe Rug, Nomadic Bokharas, Harati Prayer Rugs, Nain, Russian Design Kazak in 100% Natural Silk, Hutchlo Rug, Historical Mohanjodaro Rug, Large size Royal Bokharas, Tree of Life, Blouch, Quam, Sarouk, Afghan (Geometric Tree of Life). These magnificent Jewels of wool and silk, each a work of Art that captures the Fascination and Intrigue of Centuries of Unsurpassed Middle Eastern Tradition and Beauty are a good investment of today.
2 DAYS ONLY
SALE STARTS SUN. SEPT. 12—10 a.m. to 10 p.m. MON. SEPT. 13—10 a.m. to 7 p.m.
Never before has a breathtaking valuable selection such as this been offered in Victoria. Also includes many runners. Sizes from. 2'x4' to 3'x22' approx. Rugs and Carpets from 2'x3' to 12'x18' approx.
A RARE OPPORTUNITY TO BUY THESE HAND-KNOTTED TREASURES AT BARGAIN PRICES.
SALE BEING HELD BY BOKHARA CARPET PALACE LTD. at
RED LION MOTOR INN, VICTORIA, B.C.

Two fine Canadian Whiskies from Palliser.

Palliser Distillers Limited Lethbridge, Alberta

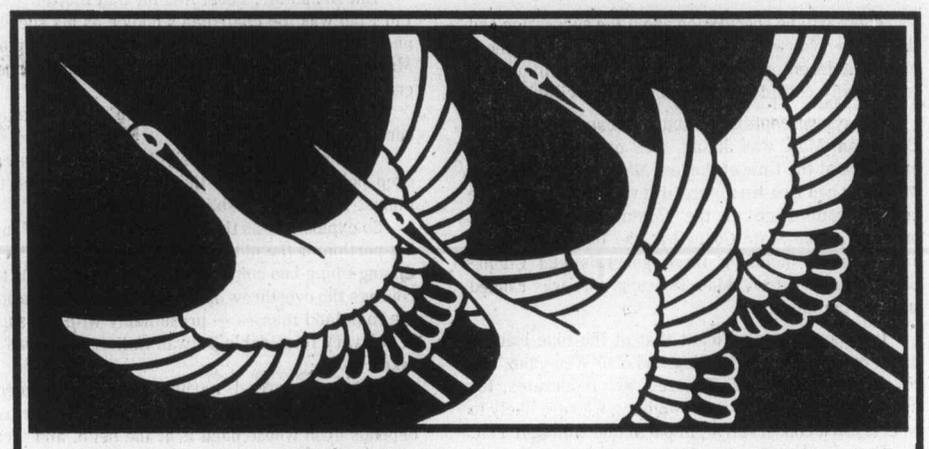

Now JAL flies 747s non-stop Vancouver to Mexico City.

Mondays, Wednesdays and Fridays.*

Fly non-stop from Vancouver to Mexico, the Land of Endless Sun, aboard the world's most beautiful 747. A JAL Garden Jet. Created by the artists and designers of a people renowned for their sense of beauty and tranquility.

First class is a Garden of Wisteria, with an upstairs lounge that could only be called the Teahouse of the Sky. Slide into a comfortable happi coat, and enjoy a wide selection of the finest cuisine.

The three spacious cabins in economy reflect gentle gardens of Wild Orange, Pine and Maple. They offer wide, comfortable seats, where you can freshen up with a hot oshibori towel and sip fragrant tea. Attentive Oriental stewardesses will serve you dinner with a tradition of hospitality, centuries old.

JAL has the only non-stop 747s available from Western Canada to Mexico City, so fly with us and enjoy a touch of Japan on your way to Mexico.

VANCOUVER TO MEXICO CITY		MEXICO CITY TO VANCOUVER	
JAL Flight #012 Mondays—Wednesdays—Fridays		JAL Flight #011 Tuesdays—Thursdays—Saturdays	
Leave: Vancouver	14:05	Leave: Mexico City	12:30
Arrive: Mexico City	20:15	Arrive: Vancouver	16:45

Cargo carried on all flights

For reservations, information and details on JAL's Executive Service hotels in Mexico City, see your travel agent or call:
Japan Air Lines
777 Hornby Street, Vancouver,
B.C. V6Z 1S4
Phone: (604) 688-6611

JAL
JAPAN AIR LINES

Another way we never forget how important you are.

*Starting September 15, subject to government approval.

The Daily Colonist.

"An Independent Newspaper . . . The Organ of No Clique or Party"

1858 — Published every morning except Monday by The Colonist Publishers Limited at 2621 Douglas Street, Victoria, B.C., V8W 2N4. Second class mail registration number 0516. All undelivered copies or any notices respecting changes of address are to be sent to the above address. Member Audit Bureau of Circulation — 1976

RICHARD BOWER — Publisher and Editor-in-Chief

New Weapons

THE CANADIAN GOVERNMENT, it is now disclosed, has set 1980 as a target date for the completion of a naval building program.

Must what that program will be is still undecided. Planning is in the hands of defence department specialists. Apparently two options are under consideration: a general refit for existing ships, which might better be called modernization, or replacement. It is likely to include both.

Assurance has been given by the defence department that Canada will maintain a capacity for anti-submarine warfare. This implies the continued use of helicopter-carrying vessels of the 3,500-ton, 400-foot range, but there is a possibility that smaller, faster, missile-carrying vessels may be added to the fleet. And, presumably, the potential of the hovercraft in a modern warfare role will not be overlooked.

However, if 1980 is a firm date for new equipment, plans should be on the drawing board immediately. And since they must necessarily await the government's policy decision, its urgency cannot be overstressed.

The Canadian forces will shortly be equipped with a new armored car, if General Motors of Canada comes up with what is called a satisfactory "definition phase," which apparently means an ability to build it. It is the Swiss AVGP — armed vehicle general purpose.

The army would like 700 to be supplied over the next six years at an estimated cost of $200 million, but is not likely to get more than 400, perhaps 450, according to available information.

In the air, studies are being made of models which will be satisfactory replacements of the Voodoo and the CF104 and CF5. Included in the "possibles" are the Grumman Tomcat, F14, the McDonnell Douglas Eagle, F15, and General Dynamics' F16.

This tentative program is for 125-150 aircraft, which, with all logistic support and the training of crew, is estimated to cost between $2 and $3 billion.

There is no target date, but such is the age of the serving aircraft that here, again, there is urgency if Canada is going to maintain the capacity to meet commitments.

Finally, there is the tank program.

The government at last has decided on the Leopard 1A, a West German vehicle, for use by the Canadian forces in NATO. There are 35 of them to be manned by Canadian crews, in a loan arrangement from January, 1977, to December 1978. By that time a contract for 128 Leopards will have been signed.

This tank is armed with a 105-mm. cannon and its effectiveness is likely to be very considerably less than the Leopard II, with its 120-mm. weapon, capable, according to NATO sources, of dealing satisfactorily with the newest and best of the Soviet Union's tanks at a range of 3,000 yards.

The government would have been better advised to have waited until the newer tank was available even though it would have cost more.

Cost of the 128 Leopard Is, with inflation factor included, is reported to be $200 million. When the military is dealing in such sums of money it would seem better business and better strategy to pay a little more for something a lot better.

But that is the way with a government determined to seriously practise economy only in the department of national defence — where it can least be afforded.

Uncertain succession

THE DEATH OF MAO TSE-TUNG will be marked by demonstrations of grief and affection by the Chinese people and their government and by his admirers abroad. But beneath the properly conducted surface formalities political currents will flow with suddenly greater strength, and with the possibility of dangerous consequences.

There will be speculation about the succession and the fierce rivalries that may emerge. And while there may be a decent interval of restraint and politeness it is generally considered a struggle is inevitable.

Always susceptible to sudden change even while Chairman Mao was living, the order of political eminence at the time of the last May Day celebrations in Peking had Hua Kuo-feng, first vice-chairman of the central committee of the Communist Party and premier of the State Council at the top, followed by eight others, including three generals and Chiang Ching, fourth wife of Mao Tse-tung. She was ranked sixth in the hierarchy.

It is possibly significant that of the nine leaders listed only two, Chiang Ching and Yao Wen-yuan, are revolutionary radicals. The rest are moderates, for the most part, except for the soldiers, who are likely to be classified conservative, in particular Marshal Yeh.

Premier Hua's appointment was a compromise, following the April disorders and the repudiation and disgrace of Vice-premier Teng Hsiao-ping. But there is uncertainty about his political inclination. He is obviously not considered "a capitalist-roader" like his predecessor, and he had the approval of Chairman Mao as successor to the late Premier Chou En-lai.

But so had Mr. Teng. And for that matter Marshal Lin Piao was the chairman's choice as his successor, and officially designated, only to be accused of plotting Mao's murder and "eliminated" when his escape aircraft was allegedly shot down.

To the Chinese themselves the situation must be confusing.

The Peking riots of early April demonstrated the deep political cleavage that still exists in the Communist People's Republic.

So explosive was the situation judged in the surviving portion of the old republic, Taiwan, that Premier Chiang Ching-kuo considered the time propitious to encourage the overthrow of the Peking administration by the mainland masses — presumably with the support of the very formidable Taiwan military. He was mistaken.

The next several months could see momentous change in Peking's political direction, nevertheless. It depends upon whose hand is at the helm, and there is as yet no certainty about the ultimate succession.

An important election in Malta

By JOE SCICLUNA from Valetta

Malta is in the throes of a fierce election campaign. So close is the battle between the Malta Labor Party and the Nationalist Party, few would hazard a guess as to who would win except to say that two or three seats would decide the issue either way. Polling is on Sept. 17 and 18.

The 217,800 eligible voters will elect 65 MPs, the highest number in Maltese parliamentary history, from 13 electoral divisions.

Under the proportional representation system, they will elect five members from each division each of which has just over 16,000 voters. Some 219 candidates, including seven women, are contesting the election which for the first time for years is a straight fight between two parties. It is also the first election since Malta became a republic within the Commonwealth on December 13, 1974.

★ ★ ★

For Dom Mintoff, 60-year-old leader of the Malta Labor Party and prime minister for the past five years, the result is crucial. Since 1971 he has tried to instil socialism into the Maltese and not so long ago said socialism was in Malta to stay.

Should he lose, his dream stands to be shattered. His opponents, regarded by many as conservative, have declared for a more open type of government which, they claim, would be more democratic than socialism.

Some even say Mintoff tricked the Maltese people by introducing measures not in the party program and which they feel would have cost him the elections in 1971, when he scraped through with a majority of one in a House of 55 members.

They cite the introduction of civil marriage in Malta which, the Nationalists claim, few Maltese wanted. Mintoff also introduced some rather controversial legislation such as the legalization of homosexuality among grown-up people, and what they consider his increasing interference in the work of private industry with the government, through the Malta Development Corporation, competing alongside Maltese importers and industrialists.

★ ★ ★

But the Malta Labor Party, on its part, for five years embarked on a series of social measures which at times had left the Opposition gasping. There was hardly a budget in which pay increases and increases in social benefits were not included. Mintoff introduced the pay-as-you-earn system of taxation under which, he claimed, there was a more equitable collection of taxes; he introduced for the first time children's allowances, a 40-hour week for all workers and a yearly bonus which now stands at £M48 a year. He has built numerous housing estates for poorer families.

But, many feel, Mintoff and his government had failed in the one sector in which everyone expected him to do well — employment. Admittedly Malta was hit by the recession of the past few years, but so few industries were set up Mintoff resorted to creating para-military corps under which workers are put under military discipline and denied the right to join trade unions or to take industrial action.

These workers are employed on jobs like digging trenches for drainage, factory and road building, work at the airport and are also found in government offices where they work alongside fully-fledged civil servants without having the same conditions.

But it is on foreign policy that the fortunes of either party stand to be made or broken. Throughout the past five years, the Mintoff government pursued a policy of non-alignment with the declared intention of some day first ridding itself of foreign military bases and thereafter working towards making the Mediterranean Sea a lake of peace.

Mintoff spent his first months in office fighting Britain and NATO and in the end won £14 million a year in the rent of bases for seven years.

★ ★ ★

This agreement, under which British forces stayed in Malta, ends in 1979. Mintoff has said he is determined it will not be renewed. Of course, he reckons Malta would, by then, be strong and viable enough as to do away with the need of leasing bases to foreigners.

And here Mintoff has the support of several non-aligned countries, particularly Libya, whose Colonel Qadafi has let it be known that his country would support Malta economically so long as it did not join NATO.

Lately, during the Non-Aligned Conference in Sri Lanka, the Libyan leader said he would also guarantee Malta's territorial integrity. Mintoff also stands to obtain support from Communist China with whom he signed a £16 million interest-free loan in 1972 and from where 400 technicians came to help build a 300,000-ton graving dock and several industries.

★ ★ ★

What he envisages, according to the party manifesto just published, is that Malta would obtain guarantees of support if its territorial integrity is infringed by a foreign power plus a guarantee of economic co-operation so that Malta would not suffer economically when the bases agreement lapses on March 1, 1979.

In return, Malta would guarantee continued non-alignment and that in no circumstances would Malta support any of the super-powers or allow any foreign base on the Island. This is what Qadafi wants and with which Mintoff seems to agree. But many Maltese question Qadafi's ability to defend Malta militarily should the need arise.

The nationalists also say they want nobody's bases on the Island, but they seek protection from those able to give it, and these are in the West. The Nationalists say that if they are returned to power they will enter into bilateral non-aggression and co-operation pacts with several countries.

Gemini News Service

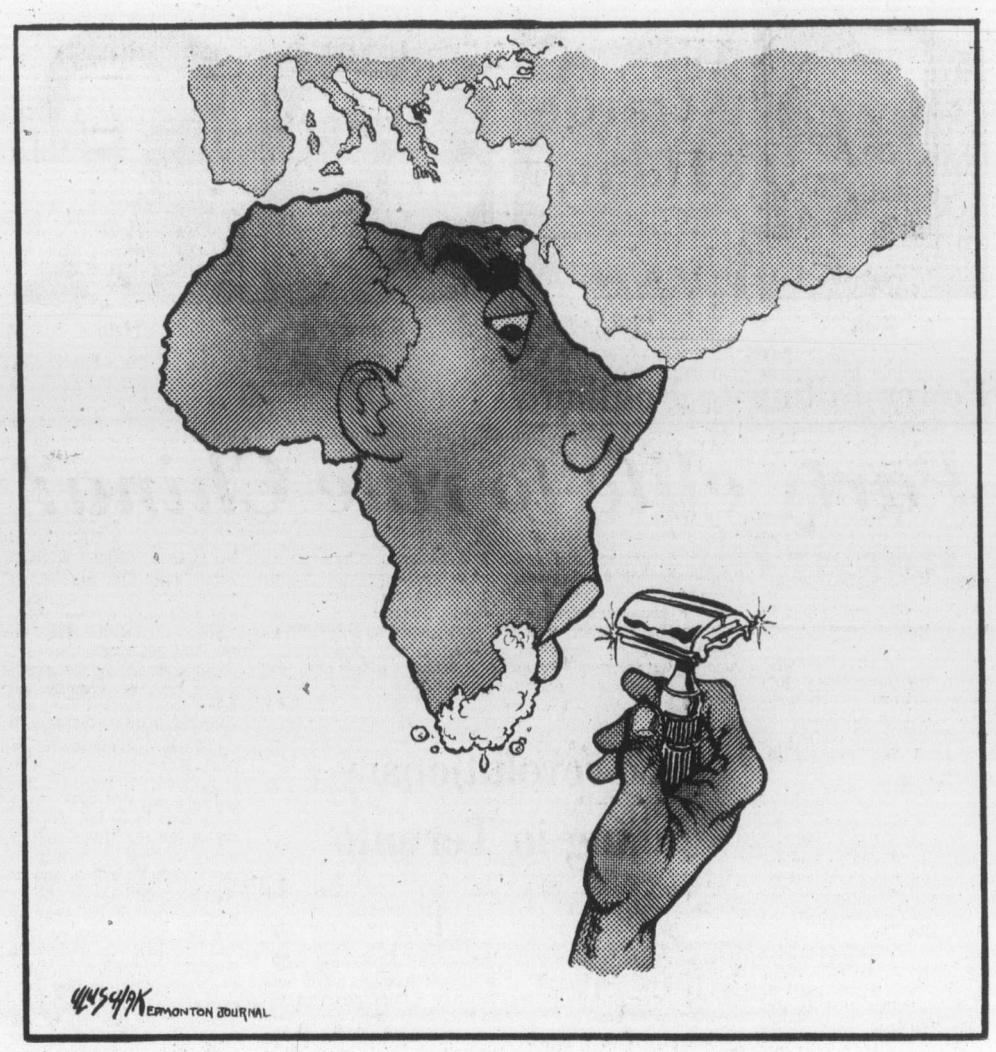

U.S. political parties

Are they in jeopardy?

By JAMES CARY from Washington

The tumult, gaiety, pathos and tall talk of the two U.S. political conventions have faded quickly, but a strange sense of uneasiness lingers over the future of the two great parties.

The Democrats, flaunting their new-found unity, seemed healthy enough on the surface at their four-day gathering in New York City July 12-15.

And the Repbulicans, although depleted in numbers and torn between the forces of defeated challenger Ronald Reagan and the eventual nominee, Gerald Ford, showed signs of closing ranks after Mr. Ford's forceful acceptance address.

Yet there were highly visible symptoms that a fatal disease could be embedded in both parties, an affliction that strikes at the very reasons for them continuing to exist as effective and major political organizations.

★ ★ ★

Like all political parties, the Republican and Democratic groupings revolve around a central core of ideas that supposedly holds the promise of dealing effectively with the massive problems the United States faces.

When voters believe the ideas are effective in addressing today's problems, then presumably the party gains strength and wins elections. When they believe the opposite, presumably the party shrinks and eventually may die.

Most certainly Republicans must ask themselves if the latter condition now applies to their party.

It now is preferred by only 21 per cent of the American voters and has controlled Congress only twice since 1932.

Likewise it may be time to question whether the seemingly healthy Democrats also are clinging to ideas that although once valid rapidly are becoming less relevant in trying to alleviate current problems.

The point was raised so aptly by two little-noticed speeches, one delivered by Sen. Jacob Javits of New York at the Republican convention, the other by Sen. Hubert Humphrey of Minnesota at the Democratic convention.

★ ★ ★

It has been said that the central faith of the Republican Party is the attempt to provide each individual with a maximum of individual economic, social and political freedom.

Hence undying faith in the free enterprise system, laissez-faire economics, the work ethic and individualism.

It was precisely these values that Javits attempted to address, and then suggest ways in which they could be applied to today's problems.

"We have always prided ourselves on being the party of equal opportunity for the individual . . . that is dedicated to the right of the individual . . . to live his . . . own life," Javits said.

★ ★ ★

"But we Republicans . . . have not yet cracked the way to deal with human vicissitudes and catastrophes with the aid of government but based upon Republican principles."

Political parties must be responsive to the needs of people, he said. They must give practical answers to the problems of people.

To accomplish this within a Republican context he cited the need for such things as:

The strengthened private pension system now emerging under the new federal pension reform law, stock ownership by workers, co-operative programs with business for interim employment and manpower training and education of the unemployed and enhanced federal welfare payments in lieu of revenue sharing.

It was a highly significant speech because it struck right at the heart of the Republican dilemma — how to attract new voters without abandoning past principles.

But it was also one of the most ignored addresses of the convention. Javits has a weak speaking voice. He could hardly be heard above the raucous demonstrations under way on the floor.

No one listened and an opportunity was lost.

Humphrey's address, by way of contrast, was equally significant but not because he was suggesting new ideas for bringing a surge of new strength into his party. Rather its importance resided in the fact it was such a perfect litany of all the old ideas that once made the party great back in the recession-ridden 1930s but now seem to be rapidly losing their applicability.

★ ★ ★

His address was steeped in overriding concern with helping the poor, the afflicted, the underprivileged, the unemployed and struggling American cities — a most commendable doctrine in human terms and an approach that lies close to the hearts of the Democratic Party.

But the essential problem is that decency and humanity alone, at least as they are embodied in the programs Humphrey suggested, cannot begin to solve the deep-rooted issues that rend American society today.

Copley News Service

Today in History

By THE CANADIAN PRESS

An American flotilla defeated British ships 163 years ago today — in 1813 — in the Battle of Lake Erie when they clashed near Put-in Bay during the War of 1812. The nine American vessels under the command of Capt. Oliver Perry captured six ships commanded by Capt. Robert Barclay. The action gave the Americans command of Lake Erie.

1755 — Expulsion of Acadians from what now is Nova Scotia and New Brunswick began.

1898 — Main portion of New Westminster, B.C. destroyed by fire with damage estimated at $2 million.

1937 — More than 1,500 cases of infantile paralysis with 58 deaths were reported in Canada in an epidemic that began in June.

1940 — Nazi planes damaged Buckingham Palace.

1963 — Supreme Court Justice Hugo Black nullified series of stays issued by a lower court and ruled that University of Mississippi must admit Negro James Meredith.

I Beg to Differ

A good thing to brood about

By FRANK LOWE

My more intellectual acquaintances sneer at me because I sometimes brood about the condition of Bobby Orr's knee. They tell me there are much more important things to brood about, and in the whole scheme of life Orr's knee is unimportant.

What they don't understand is that I agree with them completely. Bobby Orr's knee is of no global importance — and that is exactly why I brood about it.

When I am contemplating the possible state of that expensive knee, I can't brood about anything else.

I mean, some of my acquaintances would like me to brood about the state of China. What will happen with Mao gone?

★ ★ ★

The truth of the matter is I don't know. I became a Mao watcher when I was a youngster reading about how he led the famous Long March. He immediately began to share a place in my pantheon of heroes with Alexander the Great and Hannibal.

The fact that later on I took an extreme dislike to him as a politician made no difference. I still consider him as a man who performed a military miracle.

As for what will happen now — well, I read about China and like any pseudo expert can bore you senseless with at least 15 different theories, all contradictory, as to what will happen.

But fortunately for my acquaintances, I don't do this. Instead I speculate on the state of Bobby Orr's knee.

Frankly, I wish some of my acquaintances would be as thoughtful.

★ ★ ★

The same holds true about India. People are forever tish-tushing and after taking their eyes away from the newspaper, asking such dumb questions as, "I wonder why Mrs. Gandhi is behaving the way she is?"

Probably the answer to that question is very simple. It could be that Mrs. Gandhi has learned to love power, and is determined to hang onto it at all costs. But I know that answer would never satisfy my inquisitor, who wants a discussion on democratic rights and some speculation about what the future holds.

So I short-circuit him by bringing up Bobby Orr's knee. That may earn me a look of contempt, but at least it saves me from being forced into a fruitless discourse on "Whither India?"

There was a time, I must admit, when I too was guilty of sounding off in a group with my windy theories about the fate awaiting some country or other. But then I began to listen to what I was saying and realized I must be numbingly dull.

All the people I would be talking to had access to the same information I did, they were equally capable of forming their own incorrect conclusions, so who did I think I was to be sitting there delivering a lecture?

★ ★ ★

The result was that I decided to try to avoid the pompous ass role. But how? It isn't polite to join a group and not take part in the conversation. A fellow has to have something to talk about.

For some time I toyed with the idea of making my topic, "Deep Sea Fishing." But it occurred to me that trailing a length of rope tied to a hook baited with a chunk of raw beef over the stern of a corvette in the hope that a shark might take it didn't have too much glamor.

After all, the topic would soon become as boring as the sport itself.

Then Bobby Orr's knee appeared. It was perfect, at least for my needs.

★ ★ ★

Bobby Orr was a name everybody knew, so I didn't have to go into lengthy explanations. I didn't have to pretend to any special knowledge, because if all those high-priced doctors didn't know for sure, how could I be expected to know?

It also was a topic which had that special allure — money. Big money.

So I became a Bobby Orr knee specialist. My cronies may babble away about China and India all they wish now, but as I am an obvious low brow, I don't have to take part, or even listen very closely.

It is very relaxing. You see, I can speculate all I want about Bobby Orr's knee, and still sleep at night.

The one thing I know for sure is that that knee is not going to drop a nuclear bomb, or start another war.

Gorde Hunter

NUMEROUS LETTERS and calls re the printing of a column written by Catherine Ford in the Brampton Daily Times—the one entitled, "Quebec, go suck a lemon."

I think they can all be summed up by one short paragraph in one letter. "It expresses so accurately the opinions of ourselves and so many of our friends here in Victoria."

As for the dissenters to the column, I am sure there were some—but they did not surface in the letters or telephone calls. Not a single dissenting voice, which should be a reasonable concensus of the local feeling re bilingualism and biculturalism . . .

FROM E. T. Morrison of Gabriola Island, a note concerning the work stoppage instituted by the plumbers' union.

"Just a word of appreciation for your item of August 29th re the greed of the plumbers' union. Concise, true and very much to the point. I just regret items like this aren't emblazoned on the front page. It's time someone took a stand and did something to put an end to this strike nonsense." . . .

ALSO AT HAND, a form letter asking for concerned citizens to TALK BAAC—Be An Articulate Citizen—to the minister of labor re the proliferation of strikes and the resultant economic loss to the province as a whole.

"Are labor union leaders directing the economy of B.C.?

"Do you agree with their use of strikes to gain their objectives?

"Do you feel they have the support of their memberships acting by choice?

"If you agree—do nothing. If you disagree, will you—"

(1) Register your disapproval at the office of your MLA or the minister of labor, or add your name and address below and mail this letter to your MLA or to Hon. Alan Williams, minister of labor, Legislative Buildings, Victoria, B.C., V8V 1X4.

(2) Send a word-for-word copy of this entire letter to any two or more people listed in the phone book—or any two others, asking them to do the same.

"Can the economy of B.C. support current wage demands?

"Eight per cent annual increases will more than double wages in nine years. Twelve per cent annual increases will more than double wages in seven years.

"Is B.C. to incur the misfortunes of Great Britain?"

There you have it—your turn to Talk BAAC. Make use of it . . .

HARDLY SEEMS that long ago, but this Monday out at Uplands they'll be holding the 11th annual Hy's golf tournament and if you want in, give Bert Bevis a call at Hy's. One of the great fun tournaments of our area . . .

A QUICKIE passed on by my correspondent friend, W. R. Leslie.

"Crime will not decrease until being a criminal becomes more dangerous than being a victim" . . .

GREAT NUMBER of ex-Winnipeggers reside in our town—I wonder how many of them recall the old days at Winnipeg Beach and the fine dance pavilion? And I wonder how many of them recall the orchestra that played there—the Bob Wybrow orchestra? Anyway, I had dinner with the same Bob Wybrow while down in Niagara Falls last week. Still plays a beautiful piano, still composes and arranges. Thought former Winnipeggers might be interested in that many of them probably danced many happy hours to his music . . .

IS NOTHING SACRED? For years we have all been living under an illusion—that famed Lloyd's of London would insure almost anything. But Lloyd's of London now discloses that they have never underwritten $1 million insurance policies on Racquel Welch's bust, Marlene Dietrich's legs, Jimmy Durante's nose or Liberace's hands. They were all nothing more than publicity gimmicks. However, they did, briefly, insure Betty Grable's legs for a million bucks and right now the legs of famed ballet star Rudolf Nureyev are insured for $400,000 . . .

A DANISH proverb that we should take to heart: "No one is rich enough to do without a neighbor" . . .

TOM COSSITT, the Conservative MP from Leeds who has become reasonably famous for his exposes of expenses within the prime minister's department, thought he might have another juicy morsel when he discovered public funds had been set aside for pest control services at Pierre's official residence.

Cossitt asked for an explanation and was informed by the Public Works Department that the money was spent to dispose of rynchophora, redentia, lepisma saccharina and musca domestica.

In everyday language—weevils, mice, silverfish and house flies.

Erma Bombeck

I don't know how to tell you this, but I am not what I seem to be. There's a flaw in my personality. I have to be loved by everyone. This is because of a basic insecurity that people will not accept me just the way I am.

For example, I pretend to like big dogs. Even when I see them sectioning off my body with their eyes, I swagger up, pat them lightly on the head and say, "Killer doesn't want to play today, does he? It's too hot." I find myself lying to my host as I climb into the trunk of the car and shout, "Let Swat sit by the window. It's too much air on me anyway."

I also feel obliged to make every baby I meet not only smile, but giggle until his plumbing leaks. I inflate my cheeks, cross my eyes and dangle my car keys in front of the kid. When he starts to scream, I say something brilliant like, "Are you going to cry?" This is followed by a disgusting bit of dramatics in which I smack the car keys and say, "They're bad and they have to be punished for making baby cry." I feel like a fool, but who has the guts to turn their backs on a baby?

For years I have come out of the supermarket and felt this compulsion to tell the carry-out boy in complete detail why I am parked two and a half miles from the door when the parking lot is vacant. As his teeth fall asleep, I patiently explain that when I arrived the lot was full. However, the moment I hit the store, the cars hit the exit like a caravan. He doesn't believe a word of it.

Shameless is the word used to describe how I fawn about when in the presence of housewives. To creep into their little hearts, I will say things like, "Making bread is comparable to a religious experience with me." (When in fact the last time I baked bread I lost an election bet by predicting Dewey would be the next president.)

I've done a lot of compromising in my time in the name of security, but the other night at a movie, a couple hundred people were waiting in a line for 45 minutes. My varicose veins looked like they had just been starched and hung out to dry. Just as the doors opened and we began to inch in, two guys who had just arrived hopped in line just in front of me.

"What do you think we're waiting for? A bus? The end of the line is a half mile back. That's where you belong!"

As the applause from the line reached my ears, I have to admit — I never felt so secure or so loved in my life.

Janos Kadar nears 20 years in power

A truly Hungarian way of doing things!

By MURRAY SEEGER from Budapest
The Los Angeles Times

One by one, last month, the loyalist communist party bosses of Eastern Europe trudged off to the Crimea to spend part of their holidays with Leonid Brezhnev, the vacationing chief of the Communist Party of the Soviet Union.

The last of the six to arrive at Brezhnev's posh Black Sea resort received little notice and departed quickly. At home in Budapest, the press barely mentioned that Janos Kadar had been out of the country.

"That was typical of Kadar," a Western diplomat said of the Hungarian leader. "He would certainly make the trip, but he would not be the first to arrive."

In the communist world where symbolism and protocol are as closely followed as in old imperial courts, the timing and manner of Kadar's visit to the Kremlin chief would be clearly understood.

Soon to mark 20 years in power, the longest of any party leader in the Moscow-directed Warsaw Pact, Kadar has built a unique career by being able to make the right move at the right time: To advance and retreat, to make decisions and then reverse himself, to appease Moscow on one day and Budapest the next.

"He is a very pragmatic man," said a middle-aged man here in the Hungarian capital. "Everyone understands he follows a truly Hungarian way of doing things.

"He will do something and weigh the reaction. If it doesn't work, he will pull back and wait to move again."

A slow mover, Kadar also quietly has improved relations with the Roman Catholic Church, resisted pressures to purge Jews from the government and party, and continued to give authority to a large body of trained managers who are not communists.

The Hungarian reforms, sometimes referred to as "goulash communism," have caused dissension within the Warsaw Pact since they act as a beacon to the more independent parties such as Poland's and a warning light to the most orthodox in East Germany and Bulgaria.

"Kadar can never go too far because 'other people' run to Moscow and complain and then the Kremlin starts putting on the pressure," a Hungarian source said.

For a country with only 10 million people of unique nationality and few historic friends, mere survival in such an atmosphere is a great accomplishment.

Most Hungarians credit Kadar, in addition, with bringing them the fastest-rising living standard in the communist bloc, the most innovative economic system in the bloc and the freest cultural lives.

"Kadar is the most popular man in Hungary," a young Hungarian said. "He would win an election if we had such a thing. He would win, but not some of the people around him."

This status has not been easily obtained for Kadar came to power on Nov. 4, 1956, with the backing of the Soviet army which crushed the famed October Revolt which had overthrown a hated Stalinist, Matyas Rakosi.

Kadar spent five years in solitary confinement under Rakosi's police state and then joined the short-lived, ill-fated, coalition government set up by Imre Nagy in the heady days of late 1956.

At first, Kadar supported Nagy's attempts to dismantle and reorganize the rigid, Soviet-style system that Rakosi had built. But he rejected the more dangerous plans Nagy had for restoring multi-party democracy, taking Hungary out of the Warsaw Pact and setting up a neutral state similar to neighboring Austria.

Kadar fled from Budapest to the Soviet Ukraine when the streets were filled with excited revolutionary youths and their allies from the factories. He returned with the Soviet tanks and the personal endorsement of Soviet Premier Nikita Khrushchev taking over the Hungarian government that November.

In the following years, Kadar concentrated on restoring order to the extent that in 1958 he permitted the execution of Nagy and three of his friends. Kadar also was blamed for the long, bitter dispute with the late Jozsef Cardinal Mindszenty who was sheltered in the American Embassy from 1956 to 1971.

It is these memories of Kadar that have inhibited the development of better relations between Hungary and the West, especially North America where most of the 150,000 refugees from the 1956 revolt fled to join 600,000 Hungarians from previous emigrations.

Within the last few years, however, substantial improvement in relations with the United States has been encouraged. This summer, two Hungarian television teams filmed long, objective reports from the two major American political party conventions.

On the international political side, Kadar makes sure that Hungary does nothing to stir Moscow's suspicions. Internally, he has provided enough freedom to defuse the opposition, convincing most people that his chief policy guide is the independence and prosperity of Hungary.

The Soviet Union probably understands that its presence in Hungary — personified by about 50,000 troops — is not popular.

The heart of the Hungarian economic reform is to give professional managers great autonomy in running the state-owned enterprises. Specific production quotas are set by each enterprise — not by the central planners — and the managers determine what to do with their profits.

For Hungary, the program has resulted in the economy being the only one in the Soviet bloc in which the production of consumer goods exceeded the output of capital goods for the 15 years starting in 1961.

"Kadar has let his economists work and they are good economists," one Western diplomat commented. "He has also warded off the negative political pressures.

"This is a country where a competent person can receive good training, go to work and succeed without too much political hassling."

Now 63 and often rumored to be in poor health, Kadar already has designated a successor in Karoly Nemeth, boss of the important Budapest party organization and chairman of the economic policy committee, many diplomats believe.

Except for such duty trips as the one to the Crimea last month, Kadar seldom travels out of Budapest where he lives in a modest house.

"People always know he is there although he is not very conspicuous," one foreigner said. "You hear a lot of talk in opposition to the system here, but never any anti-Kadar talk."

Hungarian sources gave the same appraisal: "We don't worry about Brezhnev's health — only Kadar's."

To the editor

Signature campaign

May we, through your column, bring to the attention of readers the fact that a world-wide signature campaign has been underway this summer. Millions of people have signed the new Stockholm Appeal to Stop the Arms Race.

The appeal, sponsored by the World Peace Council, is directed to all governments and parliaments throughout the world. The signatures endorsing it will be presented to the next session of the United Nations General Assembly in November.

The appeal is also directed to all peace movements, trade unions, women's and youth organizations, to religious, social and cultural bodies which are engaged in endeavors for mankind's advance, to citizens everywhere to join hands in a great new world-wide offensive against the arms race. In Canada the appeal has been endorsed by numerous MPs, MLAs, civic officials, university professors, church ministers, labor organizations such as the Alberni, Campbell River, Nanaimo, Kamloops, New Westminster, Vancouver, Victoria and district councils, together with labor councils throughout Canada.

Since 1945 the armaments race and expenditures have cost the Canadian taxpayer approximately $75 billion, enough to have built 3,000,000 homes at a cost of $25,000 each. Internationally the arms race amounted to $300 billion in 1975. It has been estimated there are enough nuclear weapons now stockpiled to wipe the world out over 30 times.

The aim for Canada is 1,000,000 signatures endorsing the appeal. More than 12,000 have signed in Victoria. If you have not already signed you may do so at Eaton's Broad Street mall on Saturday between 11 and 4. For further information phone: 385-8910 or 479-2161.

Victoria Peace Council,
ANN TARASOFF,
Chairperson,
902—701 Esquimalt Rd.,
Victoria.

All children

Reference is made to the articles on education and learning disabilities that have appeared in Victoria newspapers this summer.

It is interesting to read that Mr. Lamrock, director of pupil services and research for the Greater Victoria school board, seems so satisfied with the standard of service available in our public school system for students with diagnosed specific learning disabilities.

Unfortunately, there are parents of children with learning disabilities who do not share this optimism. In fact, it is not always possible for such parents to find suitable placement for students within the public school system. The choice then becomes one of "searching for placement in an independent school" that hopefully will accept the student, or withdrawal completely from formal education. Miss Shepardson, a dedicated, competent, and experienced teacher, who has just completed university training in teaching methods for learning disabilities, has announced the opening of her private school this September. It really disturbs parents of children with diagnosed learning disabilities to read that a well-qualified teacher finds it necessary to perform her skills outside the public school system. Why should this be so? Surely here is one teacher of the calibre we desperately need within our school structure, and cannot afford to lose. The gradual reduction of our school population must leave empty rooms in our schools where Miss Shepardson could be encouraged to conduct her classes to the benefit of all children with learning disabilities — not just the few whose parents can afford the cost.

This has been a neglected area of education. Research during the past decade has advanced our knowledge considerably in this field. The time has come for educators and officials to update the services available to all students in our community.

E. E. MOORE,
3450 Upper Terrace,
Victoria.

"It's not draft, it's drought ale, mate. We supply the other ingredients and you supply the water."

Bouquets

Congratulations and bouquets to The Daily Colonist, Gorde Hunter and Catherine Ford for the article on Page 5, Aug. 26. Trying to run our Canada with two official languages is silly and costly and will only keep many people upset, so long as our politicians pursue this kind of nonsense.

Just think, if all French in Canada could speak English, it would open up a whole new world to them, I know. After all, if Canada is to be truly bilingual all French must learn English anyway. But it seems there is an element that never wants that to happen.

I would suggest that all those that would like to see harmony in our Canada get busy and write their members, and let them know how they stand on this important matter.

It was the politicians who caused the problem, and it is up to them to correct it. Have they got the guts?

D. L. JUBINVILLE,
R.R.1,
Chemainus.

Resolutions

We would like this opportunity to thank the Colonist and its staff for the coverage and support you have given to date to our association with respect to the operation of the Memorial Pavilion.

For the record the following is a summary of the resolutions passed at our meeting of the 29th of August:

(A). RESOLVED that the Veterans Treatment Regulations be applied equally across Canada.

(B). RESOLVED that the Government of Canada reaffirm the Veterans' Charter.

(C). RESOLVED that the Province of British Columbia administer the Veterans Treatment Regulations in the spirit of the takeover.

(D). RESOLVED that both governments seriously renegotiate the Transfer Agreement of 1974.

(E). RESOLVED that there be greater veterans' representation on the Jubilee Board of Directors.

JOHN H. COLLINS,
Chairman,
Veterans' Rights Association,
504—612 View Street, Victoria.

Jordans SALE

REMARKABLE SAVINGS ON FOUR QUALITY BROADLOOMS

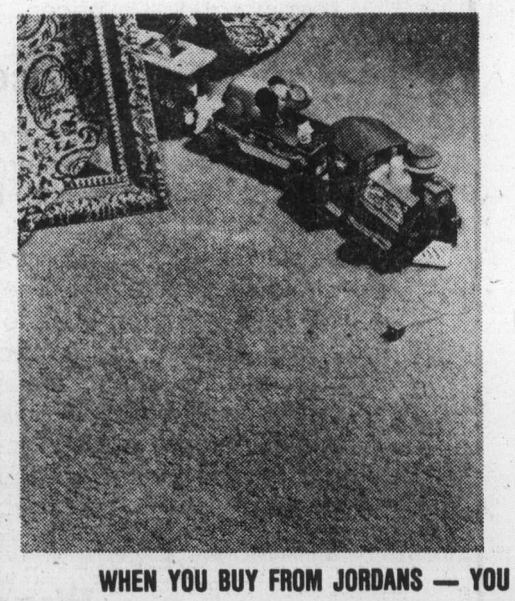

- Today's most popular carpet styles, made especially for Jordans by Bigelow Canada.
- Terrific bargains in Plushes, Saxonys and Hardtwists. Your rooms will come alive with new warmth and beauty.
- Over fifty colours — from the subtle pastels to the rich and deep—all carefully chosen to enhance your colour schemes.
- Outstanding performance records assure many years durability and texture retention.

WHEN YOU BUY FROM JORDANS — YOU DEAL WITH SOMEONE YOU CAN TRUST.

Nylon Saxony
Lustrous yarns — 12 dramatic colors in subtle dual-tone effects.
SALE 11.47 sq. yd.

Plush Trevira*
Lush, plain textured (*polyester)—downright good value and good taste. 12 exciting new colors.
SALE 12.99 sq. yd.

Luxury Hardtwist
Acrilan® acrylic fibre. Handsome, rugged, with yarn permanently heat set for texture retention.
SALE 16.88 sq. yd.

Super Plush Trevira*
One of Jordans most luxurious carpets. Lush, extra-deep pile. A magnificent color range.
SALE 19.66 sq. yd.

Jordans
854 Pandora Ave. 385-6746. Open Friday 'til 9
Hillside Shopping Centre 595-1521
151 Comox Road, Nanaimo
9-9

August rise cut

Food prices slow inflation

OTTAWA (UPI) — The consumer price index (CPI) advanced a slower-than-usual 0.5 per cent in August but the federal cost-fighting program appeared to have played no role in the inflation decline, according to figures released Thursday.

Statistics Canada announced that food prices — which in the main do not come under the federal anti-inflation wage and price control program inauguarated last October — declined .5 per cent from July and were largely responsible for the slowdown in cost increases.

If the downward influence of food prices is eliminated, the index for all items including food rose .8 per cent, an advance similar to that in August, 1974 and 1975, prior to the anti-inflation program.

The 0.5-per-cent increase in the index, from 139.3 in July to 150 in August, showed the CPI to be advancing at half the average rate observed between these same months in the preceeding four years.

Between August, 1975, and the same month this year the total CPI advanced 6.2 per cent, the lowest 12-month increase since March, 1973.

The last time the August year-to-year inflation rate was below 6.2 per cent was in 1972, when the rate was 4.6.

But the index for all items except food — that sector of the economy which is supposed to be under the price control of the Anti-Inflation Board — advanced 9 per cent from August, 1975, to the same month this year.

The .8-per-cent rise in the non-food index from July to August this year compares with a 0.9-per-cent increase for the same months in 1975, a 0.8-per-cent rise in 1974 and an upward movement of a 0.5-per-cent in 1973.

Higher shelter charges for both home owners and renters and increased insurance premiums for both cars and homes were the main factors in the July-August price rise this year.

Declining beef prices, down 7.2 per cent on average in August compared with July and more than 17 per cent below levels of 12 months earlier, combined with seasonally lower fresh vegetable prices, contributed lagelry to the 0.5-per-cent decline in the food index.

The food index decline would have been larger if lower beef prices had not been offset by higher prices for fresh fruit, poultry, bread, coffee and home-consumed soft drinks.

Viewed in terms of goods and services, the price level of goods including food increased 0.2 per cent in the latest month while that for services advanced 1.3 per cent. Since August, 1975, the price level of services advanced 12.1 per cent compared with a 2.8 per cent rise for goods.

The price index for housing rose 0.9 per cent from July to August; clothing climbed 0.5 per cent; transport rose 1.4 per cent; health and personal care climbed 1.0; recreation, education and reading advanced 0.4 per cent; and cost of tobacco and alcohol rose 0.1 per cent.

—CP

Storing every second light

Austerity in doubt

OTTAWA (CP) — Although a skeptical public is apparently unwilling to believe it, the government claims to be making progress in a campaign to trim some of the fat from its multi-billion-dollar annual spending program.

After nine months of rigid austerity, financial controllers say they have at least slowed the rate of growth in federal spending.

But they admit credibility problems have hurt the austerity program from the start.

Now, with visible results of the cost-cutting in hand, the government is preparing a major propaganda campaign to convince doubting taxpayers it is doing its share.

Evidence of austerity is beginning to show around the capital district — in the darkened buildings where lights are turned off to save energy, in the weeds and brush sprouting along neglected National Capital Commission boulevards, and even in the flimsy new paper being used for government cheques.

Chretien says the restaint program is "right on target" but admits that even if cost-cutting goals are met, over-all government spending will still reach a record $42.1 billion this year and climb a further 11 per cent to $46.7 billion in 1977-78.

Critics who denounced the program as a sham when it was introduced, say they are still not convinced the government is doing enough to cut costs.

"We want to see proof of restraint, but what we are going to get is a public relations campaign to try to make things look good," said Shirley Carr, vice-president of the Canadian Labor Congress.

Sam Hughes, executive director of the Canadian Chamber of Commerce, said businessmen were encouraged by the early signs of restraint, "but we always think that more could be done."

A confidential letter from G. F. Osbaldeston, treasury board secretary, to deputy ministers — leaked recently to reporters — reinforced public skepticism.

Osbaldeston told the deputies to prepare lists of spending cuts in all departments and to include programs that were considered, but never implemented.

The public will soon be deluged with carefully-prepared examples of government frugality.

STAMPS
WANTED
Appraisals, Collections
Accumulations, Estates.
B. Schulze Stamps Ltd.
RR 7, Victoria. 478-5745

Pastor charged in death

DAWSON CREEK (CP) — Two more persons have been charged in the June 5 death of Patricia Sargent, who died after she had claimed she was healed by faith and refused to take insulin for her diabetes.

Originally charged with criminal negligence causing death was the dead woman's husband, Charles Jordan Sargent.

Charged now with the same offence are Pastor John Brand of the United Pentecostal Church of Dawson Creek, and the woman's sister, Bessie Long of Arkansas.

Sargent was to appear at a preliminary hearing Wednesday, but this hearing was postponed to Oct. 25 when the other persons charged will also appear.

Testimony at an inquest into the death showed Mrs. Sargent said five days before her death that she had been healed and no longer required medication.

LOCAL and LONG DISTANCE MOVING
RELIABLE TRANSFER OF VICTORIA LTD.
Member of United Van Lines
388-6466 4-11

OPEN HOUSE
880 COURTNEY STREET
SATURDAY, SEPT. 11TH,
11 A.M. to 3 P.M.
THINGS TO SEE!
THINGS TO DO!
★ SKATE BOARDING
★ ARCHIE McKINNON'S LADIES
★ DANCING DISPLAYS
★ SWIM TEAM
★ FITNESS TESTING
★ PRE-SCHOOL APPARATUS
★ RECREATIONAL SWIMMING
★ FAMILY GYM
★ FALL PROGRAM COUNSELLING
★ CHILDREN'S CRAFTS
★ YOGA DEMONSTRATION
★ KARATE

VICTORIA YM-YWCA
880 Courtney St. 386-7511
9-9

Wages vs prices. What's happened in 1976.

The anti-inflation program is nearly one year old.

The program was announced last October 14 and the Anti-Inflation Act was passed by Parliament in December. The goal was to create a fair and stable economic climate for all of us. Guidelines were established for the control of prices, profits, incomes, dividends and professional fees. The federal government established a policy of spending restraint. The provinces are supporting the program and are applying guidelines in areas of provincial concern such as rents.

The target of the first year of the anti-inflation program was to bring inflation down from a rate of 10.8% to 8% or less. This goal is going to be reached. Still, many Canadians are concerned about rising prices and may feel in fact that prices are rising faster than their family incomes. For most of us, this is not the case. The facts prove that since the start of the program most of us are better off than we were before because salaries, on average, are keeping ahead of prices.

Prices

Last year, sudden and frightening price increases were happening all too often. By October, 1975, Canadians had experienced 20 months of inflation of 10% or more. No one could be sure how far the dollar earned one day would stretch the next. The anti-inflation program was brought in to control the rise in prices, giving Canadians a better chance to plan and live within their family budgets. Price increases have slowed down. By July, the annual rate of increase in the Consumer Price Index had dropped to 6.8%. Although some price increases have to be expected this month and next, the 8% target will surely be met.

Wages

The anti-inflation program has also helped to restrain increases in wages, salaries and other incomes. The Guidelines on compensation allow for a basic increase of 8%, plus 2% as a share of national productivity growth. Another 2% can be added or subtracted depending on whether a group had kept up with or fallen behind cost of living increases before the program began. More than half of the agreements and settlements reported to the Anti-Inflation Board have been within these arithmetic guidelines. A gradual downward trend in wage increases has started and it should continue as more Canadians realize that because of declining inflation, settling for less won't hurt them.

The real gains

Since the start of the anti-inflation program, the average Canadian has actually improved his or her buying power. This is because lower wage increases along with lower price increases have resulted in a gain in *real incomes*. The real gain is worked out by taking the actual increase in earnings and subtracting from it the effects of higher consumer prices. Real incomes are probably the best measure of how we're doing, of how we can manage to pay our bills at home. By this spring, real incomes were up 3.6% over last year.

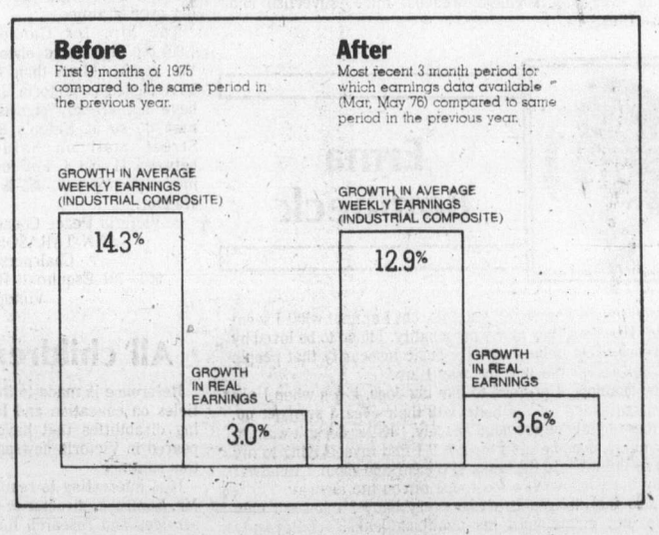

Controls on both prices and incomes are part of the reason why the inflation rate is dropping. The co-operation and hard work of most Canadians is the rest of the story. We will soon be moving into the second year of the program, with a goal of lowering the inflation rate to 6% or less. Working together we can reach this target too.

Government of Canada Gouvernement du Canada

THE ANTI-INFLATION PROGRAM A REVIEW YEAR ONE

Tory grilled on election

Back seat for soldiers

By HUBERT BEYER
Colonist Reporter

If reaction from Victoria Rotary Club members is any indication, the public is more interested in the possibility of a federal election than news from Canadian Armed Forces personnel in Cyprus.

For about half an hour Thursday, Victoria Progressive Conservative MP Alan McKinnon spoke to the Rotary Club about his recent trip to Cyprus as Tory defence critic, but during a question period afterward, the audience switched the subject.

"Is this fellow Joe Clark going to make a half-decent prime minister" one asked.

"When are we going to have federal elections," asked another.

And so it went. Question after question touched on federal politics, none on Cyprus.

McKinnon told the audience that Clark would make a good prime minister and that there was no indication of an early federal election.

The Liberals, he said, would ride out the storm, hoping their image would improve.

Earlier, he said Canadian troops in Cyprus were looked upon by everyone as "real experts in peace-keeping."

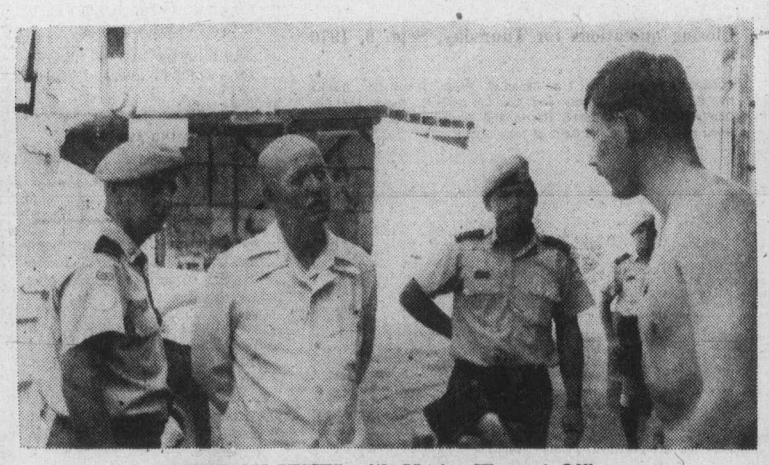

McKINNON VISITS with Master Warrant Officer R. Smith, left, Sgt. P.W. Bond, Major J. G. O'Brien and Pte. F. J. Keegan on Cyprus.

He said Canadians could be "very very proud" of the soldiers stationed in the Middle East.

McKinnon also told the audience he was surprised to find that junior ranks exercised a great deal of individual responsibility.

In some cases, he said, Turkish and Greek armed posts were no more than 20 yards apart, with a Canadian between.

He said he asked one soldier what he did if and when the two exchanged fire.

The soldier replied that he would get up, talk to them and try to stop the shooting.

If that didn't help, he would report the incident to his superior officer.

"That kind of responsibility accepted by junior ranks really surprised me," McKinnon said.

"You can be justifiably proud of your soldiers there," he added.

Council authorizes sale of raw milk

Despite fears by Ald. Murray Glazier that only rigid controls from "udder to ulcer" could render raw milk harmless, Victoria city council Thursday authorized the sale of unpasteurized milk in the city.

The bylaw permitting the sale of raw milk was defeated several weeks ago while Mayor Michael Young was on vacation.

When he returned, he exercised a rarely-used privilege, recalling the bylaw for reconsideration.

At Thursday's meeting, the bylaw was approved by a six-to-three vote, with Alderman Glazier, Ronald McKenzie and Robert Ellis voting against it.

Glazier made an impassioned speech against allowing the sale of raw milk.

He cited medical authorities, including regional medical health officer A. S. Arneil, all of whom were opposed to the sale of raw milk.

Most of the aldermen who supported the bylaw said they did so because the public should have a choice.

The mayor told aldermen they shouldn't concern themselves with questions of whether production methods were safe; the only consideration was whether the sale of unpasteurized milk should be allowed.

Marine calendar

NAVY
Provider — returning today at 2 p.m.
Terra Nova — returning today at 3:30 p.m.
Mackenzie, Yukon, Qu'Appelle — returning Sept. 17.
All other ships in port.

MARINE SCIENCES
Parizeau — Esquimalt.
Richardson — Vancouver.
Pandora 2 — Knight Inlet.
Vector — Crofton.
All other ships in port.

COAST GUARD
Camsell — refit.
Rider, Racer — Sandheads patrol area.
Douglas — Georgia Strait.
Quadra — in port.
Ready — Bella Bella patrol area.
Vancouver — on Station Papa.
Bernier — Gladman Point.

MERCHANT MARINE
Trolleggen — Duncan Bay.
Tsuruarrow — Harmac.
Nordkap — Victoria.
Harfleur — Crofton.
Dilkara — Esquimalt.
Besseggen — Port Alice.

Do you want extra money?

Learn to Prepare Income Tax Returns

People who have a flair for dealing with figures, enjoy working with the public, and would like to earn extra income may enroll in H&R Block's Tax School. There is almost certain to be a class near you. Job interviews available for best students. Send for free information and class schedules today. HURRY!

H&R BLOCK (Canada) Ltd.

1680 DOUGLAS ST.
386-0012

CLASSES START NEXT WEDNESDAY

CALL NOW
386-0012

OR STOP BY
1680 DOUGLAS
HURRY — LAST CHANCE

9-7

Language test extremely tough

MONTREAL (CP) — Kindergarten to Grade 3 children in Quebec must correctly answer 45 out of the 49 questions on government language tests to score the 60-per-cent mark needed to be admitted to English schools, the Italian-Canadian Education Committee says.

Aided by a McGill University statistician, the committee undertook an analysis of the test's scoring system because they say it has been designed to exclude as many children as possible from attending anglophone schools in the province.

The committee may launch court action next week challenging the test's legal validity, a spokesman said.

The provincial education department, which administers the tests under Quebec's Official Language Act, has refused to give details on how results are evaluated.

Under the system, students whose native tongue is not English are required to pass the tests with a score of at least 60 per cent if they want to attend anglophone schools. Those scores below 45 per cent must attend French schools.

Students who score between 45 and 60 per cent fall into a so-called "grey area" and their future is left to their school boards' discretion.

The committee is currently appealing the decision of Montreal's Jerome LeRoyer School Commission to force "grey-area" students to attend French-language schools.

Committee president Angelo Montini says the scoring system is responsible for this year's 80-per-cent failure rate, compared with a 20-per-cent rate last year.

BOOK NOW . . .
Banquets, Receptions, Parties, etc.
from 25-1,100 People
STARDUST
385-1031

★☆☆★
the great ★
1070 TURN★ON
C-FAX 1070 LISTEN

Teens Enrol Now!

Woodward's Beauty Workshop

Girls age 15-18 years
12:30-2:00, 2:30-4:00 p.m.

Classes start Saturday, September 18, 1976
Seven 1½-hour classes, $12.00

Learn all about exercises, posture, diet, skin-care, good grooming, make-up, modelling, and discover the secrets of dressing and accessorizing.

Register now by phone or in person at the Advertising Office, second floor, Monday to Friday, 9:30 a.m. to 4:30 p.m.

Your Hockey Night in Victoria

WATCH IT IN COLOR!

Get the ring-side view with this Transonic 18" color portable, now savings priced! Superb features include 100% solid state chassis; 18" in-line picture tube; lighted channel indicators and 'electronic eye' to adjust focus, contrast, tint and brightness; plus front panel secondary controls. All handsomely encased in a walnut grain hardwood cabinet.

SALE PRICE 498.00

Woodward's Appliances, 2nd Floor

Woodward's Mayfair, phone 386-3322. Shop 'til 9 p.m. Thursday and Friday, 9:30 a.m. to 5:30 p.m. Saturday.

Woodward's

Woodward's makes it happen for all kinds of people, young or old. Open your easy-to-use Credit Account and let it happen to you. Phone or visit your nearest Woodward's Credit Office for service.

Toronto trading

TORONTO (CP) — Prices were sharply lower at the close of light trading on the Toronto stock market Thursday.

CLOSING AVERAGES

154	Industrials	187.80	—0.91
12	Golds	236.00	+1.01
29	Base Metals	89.59	—0.37
19	Western oils	222.95	—0.81
	Volume 1.7 million		

The gold index responded to the increased London bullion price with a rise of 1.01 to 236.00.

Analysts said the market was following the downward curve at New York, where the Dow Jones industrial index fell 6.07 to 986.86.

On the options market, a total of 201 contracts were traded, down from 330 Wednesday.

Consumers' Gas Co. was the largest of the 37 blocks traded with 32,000 shares at $13⅛ a share, followed by 29,400 shares of Simpson's Ltd. at $5⅞ a share.

BOX SCORE

	Thurs.	Wed
Issues traded	646	600
Advances	158	178
Declines	229	184
Unchanged	259	238
New highs	16	14
New lows	20	7

Among industrials, Redpath Industries A fell 1 to $24, IU International A 1 to $31, Bell Canada ⅞ to $50¼, Falconbridge Nickel ¾ to $43½ and Nu-West Development A ⅝ to $10¼.

ACTIVE STOCKS

Vol.		Close	Chge
38763	Cons-Gas	13	+ ⅛
26849	Simpsons	5¾	— ¼
26221	Home Oil A	26¾	— ¼
24719	TrnsCda Pipe	12¾	— ⅛
23300	Massey-Ferg	25½	— ⅛
22550	Alta Energy	11⅞	+ ⅛
20757	Bell Cda	50¼	— ⅞
18834	Moore Crp	37⅛	— ⅜
18569	Cdn Imp Bk	26¾	+ ¼
18074	Imp Oil A	21	Nnch
	Mines and Oils		
65225	Woodsreet Min	.97	+ .04
36000	Redstone Res	.38	+ .02
33100	O'Brien Gld Ms	1.00	— .04
17200	Wilco Mng	.14	— .01
19350	Alta East Gs	15¼	+ ⅛
18500	Trans-CdaRes	.70	+ .01
16033	Amalgtd Bon	5⅛	— ⅛
15000	Cdn Exp Gs	4.35	+ .15

GROUP AVERAGES

Banks	307.34	—11.84
Beverages	244.50	— 0.34
Chemicals	117.07	+ 0.13
Communications	366.61	+ 1.22
Construction material	201.63	— 0.46
Food processing	261.45	— 0.66
General manufacturing	178.50	+ 0.27
Industrial mines	136.63	— 0.80
Merchandising	315.54	—12.07
Oil refining	170.32	— 0.50
Paper - forest products	124.61	— 0.20
Pipelines	112.33	— 1.70
Real estate	151.25	— 4.93
Steels	203.17	+ 0.89
Trust and loan	210.39	— 0.82
Utilities	156.45	— 1.64
Miscella neous	128.02	— 0.32
Up 4 Down 13		

MARKET REPORT

Closing quotations for Thursday, Sept. 9, 1976

Quotations supplied by The Canadian Press, Richardson Securitis, Pitfield Mackay Ross and Co. Ltd., A. E. Ames and Co., Dominion Securities Corp., Harris and Partners Ltd., The Royal Bank of Canada and the Bank of Nova Scotia.

TORONTO CLOSING STOCKS
Distributed by CP
Toronto Stock Exchange—Sep. 9

Complete tabulation of Thursday transactions. Quotations in cents unless marked $. z—Odd lot, xd—Ex-dividend, xr—Ex-rights, xw — Ex-warrants. Net change is from previous board-lot closing sale.

Stock	Sales	High A and	Low B	Close	Net Ch'ge
A.G.F.M	z71	170	170	170	
Abby Glen	6600	$6½	6⅛	6⅛	
Aby Gln w	2300	93	93	93	+ 1
Abitibi	4200	$12¾	12½	12½	— ⅛
Adanac M	4000	19	17	19	— 2
Advocate	1825	270	270	270	—25
Afton Min	100	$6⅛	6⅛	6⅛	+ ⅛
Agnico E	2700	325	315	315	— 5
Agra Ind A	400	$6⅝	6½	6⅝	— ¼
Ahed M	800	141	141	141	
Akaitcho	2000	45	43	43	—11
Albany	8563	34	34	34	+ ½
Alt East G	19350	$15¼	15	15¼	+ ⅛
Alt Energy	22550	$11⅞	11½	11⅞	+ ⅛
Alta Gas A	1383	$14	13⅞	14	
Alta G F	300	$25¼	25⅛	25¼	— ⅛
Alta Nat	200	$29	29	29	
Alcan	14355	$26¼	25⅞	26¼	
Algo Cent	220	$12	12	12	
Algoma St	952	$24¾	24½	24½	
All-Can B	300	235	235	235	— 5
Alliance B	300	470	450	470	— 5
Alminex	820	$6¼	6¼	6¼	
Almin 4½ p	570	$34	34	34	
Alum 3rd p	100	$27	27	27	+ ⅛
Am Bonza	16033	$5⅛	5⅛	5⅛	— ⅛
Am Larder	2000	25	25	25	+ 1
Am Eagle	5500	53	53	53	+ 2
Am Leduc	3600	7½	7½	7½	
Ang CT 4½	305	$22¼	22¼	22¼	— ¼
Ang CT 265	483	$27½	27½	27½	
Ang CT 290	315	$29⅛	29⅛	29⅛	— ⅛
Ang CT 315	150	$31¼	31¼	31¼	— ¼
Ang U Dev	4100	90	88	90	
Aquitaine	200	$20	20	20	— ¼
Argus B pr	350	$28⅛	28	28⅛	+ ⅛
Asamera	2800	$9	8⅞	9	
Asbestos	200	$32½	32½	32½	+ ⅛
Ashland C	300	$9¼	9¼	9¼	
Atco A	2650	$13⅞	13¾	13¾	— ⅛
Atl C Cop	2000	34	34	34	— 5
Ato Hard A	400	$12⅜	12⅜	12⅜	+ ⅛
BC Sugar A	325	$22¾	22⅝	22⅝	— ⅛
BC Sugar P	100	$11¼	11¼	11¼	
BP Can	1115	$9¼	9⅛	9⅛	— ⅛
Bad Boy	2600	250	245	245	+ 5
Banister C	250	$9⅛	9¼	9¼	— ⅛
Bank BC	150	$20	20	20	
Bk BC r	1800	115	111	115	
Bank Mtl	3555	$16	15⅞	15⅞	— ⅛
Bank N S	3309	$42½	42¼	42⅜	— ½
Bankeno	4700	160	155	155	— 5
B Cdn Nat	100	$15½	15½	15½	+ ⅛
Barex	z500	8	8	8	
Bartaco	300	155	155	155	
Bary Expl	500	39	39	39	
Baton B	2840	$8¼	8⅛	8¼	+ ¼
Beavr E A	500	430	430	430	
Bell Canad	20757	$50⅜	50⅛	50¼	— ⅜
Bell A pr	920	$50½	50¼	50½	
Bell B pr	560	$50½	50¼	50½	— ½
Bell C pr	z25	$24⅞	24⅞	24⅞	
Bell D pr	1000	$51⅜	51¼	51⅜	+ ⅛
Bell 2.28	1240	$26⅝	26⅜	26⅝	+ ⅛
Bell Can W	85631	$5½	5	5⅛	+ ⅛
Beth Cop A	120	$13⅞	13⅞	13⅞	— ⅛
Big Nama	1750	11	10	10	
Black P A	200	400	390	390	—10
Block Bros	9000	445	440	440	
Bomac A	300	335	335	335	
Border C	400	205	205	205	— 5
Bovis Cor	2000	85	85	85	— 1
Bow Valy	1270	$23⅞	23⅛	23⅛	+ ⅛
Bramalea	650	$5½	5⅛	5⅛	— ⅛
Brameda	1300	113	113	113	+ 3
Brascan A	11867	$11⅛	10⅞	11⅛	+ ⅛
Brenda M	450	$8⅛	8⅛	8⅛	
Brdg Tnk p	100	$41	41	41	+ 1
Bridger	4350	$6⅜	6½	6½	
Brinco	250	400	400	400	—10
BCFP	1300	$22¾	22¾	22¾	— ⅛
BCFP pr	220	$32¼	32¼	32¼	
BC Pack A	z3	$19⅛	19⅛	19⅛	
BC Pack B	z3	$20⅛	20⅛	20⅛	
BC Phone	2005	$13⅛	12⅞	13⅛	+ ¼
BCPh 4½ p	z15	$46¼	46¼	46¼	
BCPh 4¼ p	265	$48¾	48½	48½	
BCPh 1956	z10	$48	48	48	
BCPh 4.84	150	$13¼	13¼	13¼	+ ¼
BCPh 6 pr	z52	$62¼	61½	61½	
BCPh 6.80	280	$18	18	18	
BCP 10.16 p	120	$26½	26½	26½	— ¼
Broul Reef	5000	21	21	21	— 1
Bruck A	380	5	5	5	
Bruck B	1160	200	200	200	
Brunswk	2200	$5⅛	5⅛	5⅛	
Budd Auto	z65	$5¼	5¼	5¼	
Budd A w	z15	165	165	165	
C					
CAE A	300	$10⅛	10	10⅛	
CFCN	300	$9	9	9	+ ⅛
Cad Frv	11520	$10⅛	10⅛	10⅛	— ⅛
Cal Pow A	1310	$30¼	30⅛	30⅛	— ⅛
Cal P 4 p	z2	$42½	42½	42½	
Cal P 5.40 p	z45	$88	87	87	
Cal P 7½ p	z50	$79½	79½	79½	
Calmor IB	z350	48	47	47	
Calvrt Dle	9800	235	230	235	+ 5
Cam Mine	3500	39	38	38	— 1
Camflo	7989	$7⅛	7	7	— ⅛
Camp RL	2400	$18⅛	18⅛	18¼	+ ⅛
Campau A	2300	425	415	415	+10
Campau 7p	2700	$7¼	7¼	7¼	— ⅛
Can Cem A	1550	$10	10	10	
CCe C p	z15	$14	14	14	
CDC pr B	919	$99	98¾	99	+ ¼
Can Malt A	200	$19½	19½	19½	— ¼
C Nor West	550	$8¼	8¼	8¼	
Can Perm	2460	$16	15¾	16	+ ¼
CS Pete	2100	265	262	265	— 5
Can Trust A	5660	$20	20	20	
C Trust 7¼	175	$18½	18½	18½	
C Tung	6500	470	460	465	+10
C Cable w	200	191	191	191	+ 6
Cdn Cel	3040	$6½	6⅛	6½	
C Ex Gas	15000	435	415	435	+15
C Found	z31	270	270	270	
C Found pr	z80	$9⅛	9⅛	9⅛	
CGE	z25	$24	24	24	
CG Invest	600	$19	19	19	
C Homestd	700	$6¼	6¼	6¼	
C Hydro	6292	$8⅛	8	8	— ⅛
CI Bk Com	18569	$26⅜	26½	26⅜	+ ¼
CIL	z5	$22⅞	22⅞	22⅞	
CI Powr A	100	$16¼	16¼	16¼	— ⅛
CLI Pete	7000	16½	16	16½	+ ½
C Manoir A	2050	480	480	480	
C Marconi	550	475	475	475	
C Merrill	560	$9½	9½	9½	— ¼
CNat R	500	470	470	470	+30
CP Inve	3440	$21⅝	21	21⅛	— ⅛
CP Inve pr	225	$42	42	42	— ¼
CP Ltd	14392	$17¾	17⅜	17¾	
CPL A p	z123	$8⅝	8⅝	8⅝	
CPL UK p	600	480	480	480	—20
Cdn Sup O	z70	$43⅞	43⅞	43⅞	
Cdn Tire	z40	$41⅛	41⅛	41⅛	
Cdn Tire A	3699	$45¼	45	45¼	
C Uilties	1660	$12⅛	12¼	12¼	— ¼
C Util $1.25	210	$24⅜	24⅛	24⅜	+ ¼
CU 10¼	z55	$27	26½	26½	
C Util w	6320	395	380	390	
Canbra	200	355	355	355	
Candel Oil	118	$11⅛	11⅛	11⅛	— ⅛
Canron	850	$24	23¾	23⅞	+ ⅛
Carl OK	4455	305	300	300	—10
Cassiar	300	$6	5⅞	6	
Celanese	z1000	430	430	430	
Celanes I p	100	$9¼	9¼	9¼	+ ⅛
Celan 175 p	400	$16¾	16½	16½	— ⅛
Cent Pat	z100	77	77	77	
Centurioh	100	$5½	5½	5½	
Charter Ol	210	325	325	325	—25
Chib Kay	7500	12	11	12	+ 1
Chieftan D	1800	$10	9⅞	10	
Chromaco	100	200	200	200	
Chrysler	5075	$20⅛	20	20	— ⅛
CHUM	180	$6⅛	6⅛	6⅛	— ⅛
CHUM B	380	$7¼	6¾	6¾	— ⅜
Claiborne	2000	205	205	205	
Coch Will	z333	19	19	19	
Cockfield	200	445	445	445	
Coldstm	z250	31	31	31	
Coles Book	150	$8⅛	8⅛	8⅛	+ ⅛
Comb Met	10500	17	15	17	+ 2
Cominco	2811	$40¼	40⅛	40⅛	— ⅛
Cominco A	100	$26⅛	26⅛	26⅛	— ⅛
Com Cap	1175	320	320	320	+ 5
C Holiday I	700	370	360	360	
Comtech	100	350	350	350	+10
Con Chm A	700	$9¼	9¼	9¼	
Con Bath A	1721	$37	37	37	
Con Bath p	250	$15⅛	15⅛	15⅛	+ ⅛
C Bath 68 w	300	$17¼	17½	17½	
Con Bldg	1105	264	256	262	+ 6
Con Pardy	5150	395	375	395	+10
C Durham	4000	61	60	60	— 2
C Marben	6400	103	100	100	— 2
C Morisn	6725	182	179	180	
Cons Prof	30483	22	21	22	+ 1
C Rambler	2200	135	132	135	
C Rexspar	2000	105	105	105	— 5
Con Distrb	2200	355	345	350	
Cons Gas	38763	$13⅛	12⅞	13	+ ⅛
Con Gas B	z50	$56¾	56¼	56¼	
Con Gas D	100	$21	21	21	
Conwest	300	335	335	335	
Corby vt	366	$18⅛	18	18¼	+ ¼
Cornat Ind	1650	430	405	405	—25
Corp Food	z4	$6¼	6¼	6¼	
Cr Food A	z1	$24½	24½	24½	
Coseka R	6544	370	365	370	
Costain R	200	$9⅛	9⅛	9⅛	
Craigmt	1100	$6¼	6¼	6¼	
Crain R L	200	$9⅛	9⅛	9⅛	+ ⅛
Crestbrk	800	465	460	460	
Cstland	6500	5	4	5	+ 1
C Zelrba A	500	$18	18	18	
Crush Intl	200	$8¼	8¼	8¼	
Cuvier M	1250	82	82	82	— 3
Cygnus B	z25	$5	5	5	
Cyprus	1800	$10⅛	10⅛	10⅛	
D to G					
Dale-R	100	$9	9	9	— ¼
Daon Dev	1150	$7½	7¼	7¼	
Daon A	680	$6⅛	6⅛	6⅛	
Datline	550	415	410	410	+10
Debhld B p	z25	$56	56	56	
Decca R	200	$7⅛	7⅛	7⅛	
D Eldona	1000	50	50	50	
Delhi Pac	10500	19	19	19	+1½
Denison	1275	$64⅜	64¼	64¼	+ ¼
Dicknsn	1700	290	280	290	+ 5
Dist Tr A	500	490	490	490	—10
Doman I	300	445	445	445	—15
Dome	1280	$37	37	37	+ ¼
Dome Pete	6500	$38½	38⅜	38½	— ¼
D Bridge	150	$39½	39½	39½	— ¼
Dofasco A	5925	$27½	27⅛	27⅛	— ¼
Dofasco p	100	$53½	53½	53½	+ ½
Dom Store	z25	$14⅛	14⅛	14⅛	
D Textie A	10200	$9⅛	9	9	— ¼
Domtar	8835	$24	24	24	
Donlee M	300	$7½	7½	7½	
Dr Mc C A	100	$13	13	13	+ ¼
Du Pont	1100	$14⅜	14⅜	14⅜	+ ¼
Dustbane	900	$6½	6⅜	6⅜	— ⅛
Dylex Ltd	100	$6⅛	6⅛	6⅛	— ⅛
Dylex L A	1000	$6⅞	6¼	6¼	— ⅛
E-L Fin	100	$6¼	6¼	6¼	+ ⅛
E-L Fin w	800	95	95	95	— 5
East Mal	z20	120	120	120	
East Sul A	160	142	142	142	— 1
Ego Mines	700	52	52	52	+ 4
Electro A	600	425	420	420	— 5
Emco	100	$7⅛	7⅛	7⅛	+ ⅛
Emco w	1100	235	225	225	—10
Extndcar	400	$5¼	5¼	5¼	+ ⅛
Falcon C	1103	$7⅞	7¾	7¾	
Falcon	1535	$44¼	43½	43½	— ¾
Fed Ind A	500	$5	5	5	
Fed Pion P	12	$100	100	100	— 3
Fidelity Tr	200	300	300	300	—10
Fields S	100	$10	10	10	
Finning T	1000	$13⅜	13⅜	13⅜	
F Mar	500	50	50	50	
Foodcrp Lt	300	315	315	315	— 5
Foodex S	200	$5¼	5¼	5¼	— ¼
F Season w	z100	87	87	87	
Francana	4900	$6¼	5¾	6¼	— ½
Fraser A	z34	$21¼	21¼	21¼	
GSW Cl A	500	$7	7	7	— ¼
GSW C pr	z10	$90	90	90	
Gaz Metr	1300	$6¾	6⅝	6¾	
Gen Baker	150	445	445	445	—20
G Distrb A	8100	$8¾	8¾	8¾	
GMC	190	$65⅜	65⅜	65⅜	—1⅛
Genstar L	2050	$22⅝	22⅜	22⅜	+ ⅛
Gnstar L w	1060	$8¼	8⅛	8⅛	— ⅛
Gerin 1st p	400	$7	7	7	
Gnt Masct	2500	118	116	118	— 3
Giant Yk	705	450	440	450	+20
Gibraltar	100	$7⅛	7⅛	7⅛	— ⅛
Glendale	400	140	135	135	
Goldund M	11500	28	25	28	+ 2
Goldray	2000	50	50	50	
Gt Oil Sds	900	475	470	470	
GL Paper	1054	$31½	31½	31½	+ ¼
GL Pap w	500	$6⅞	6⅞	6⅞	— ⅛
GL Power	z50	$15	15	15	
GN Fin	8841	130	128	130	+ 5
GNGas A p	100	$15	15	15	
Gt West S	2040	375	375	375	—10
Greyhnd	520	$18⅛	18⅛	18⅛	
Guar Trst	200	$5¼	5¼	5¼	—
Gulf Can	3139	$27¼	27¼	27¼	— ¼
Gulfstrem	10191	112	104	112	+ 3
H to L					
Hambro C	3780	295	290	295	—10
Hard Crp A	4250	$5⅛	5⅛	5⅛	
Hard Crp C	z50	470	470	470	
Harlequin	1600	$9	8⅞	9	+ ⅛
Harris J S	2800	425	405	425	+20
Hawker S	1000	$6	5⅞	6	+ ⅛
Hayes D A	1560	$6	5⅞	5⅞	
Hedway A	100	330	330	330	
Holinger A	2535	$37¾	37¾	37¾	
Homco A	2300	116	115	116	— 9
Home A	26221	$27¼	26¾	26¾	— ¼
Home B	z25	$22¾	22¾	22¾	
Hud Bay A	3930	$18¼	18⅛	18¼	
H Bay Co	3610	$17¼	17	17⅛	+ ⅛
HB Oil Gas	6250	$35¼	35¼	35¼	+ ¼
Huntr Dug	129	$9	9	9	+ 2
Husky Oil	5300	$18¼	18	18¼	
Husky A pr	z20	$32½	32½	32½	
Husky E w	400	475	475	475	+ 5
Hy's Ltd	200	237	237	237	+ 1
IAC	300	$17¼	17¼	17¼	— ¼
ITL Ind	600	85	85	85	— 5
IU Intl	11400	$11⅛	11⅛	11⅛	— ⅛
IU Intl A	500	$31	31	31	— 1
Imasco A	950	$24½	24¼	24½	+ ⅜
Imp Oil A	18074	$21⅛	20¾	21	
Imp Oil B	180	$21⅛	21⅛	21⅛	— ⅛
INCO A	17999	$32⅛	32⅛	32¼	— ¼
INCO B	z58	$32½	32½	32½	
Indal	475	$14¼	14½	14¼	
Inland Gas	400	$9¾	9⅜	9¾	+ ⅛
Inland G p	230	$10½	10½	10½	+ ⅛
Inlnd G 10p	400	$26½	26½	26½	
Inter-City	3900	$5⅛	5⅛	5⅛	+ ⅛
Inter C B w	1200	299	291	291	— 8
Intrmetco	1000	$7¼	7¼	7¼	
IBM	282	$270⅞	270⅜	270¾	—1⅛
Int Obaska	8700	12	11	11	
Int Pipe A	12830	$15¼	15⅛	15⅛	— ⅛
Int Pipe w	5805	19½	17	17	— 5
Ipsco	z5	$13⅛	13⅛	13⅛	
Inv Grp A	2284	$6⅞	6⅞	6⅞	— ⅛
Inv Grp 5 p	900	$14	13⅞	13⅞	— ⅛
Iron Bay T	100	495	495	495	—17
Irwin T A	720	230	230	230	
Ivaco A	1600	$8⅞	8⅞	8⅞	
Jannock	603	$7⅛	7⅛	7⅛	
Jannock A	180	$11¼	11¼	11¼	+ ⅛
Jelex	10200	8½	8½	8½	— ½
Kaiser Re	4400	$14⅜	14¼	14¼	— ⅛
Kam Kotia	2500	51	51	51	+ 1
Kaps Tran	6200	85	80	81	
Keeprite B	2100	$9¼	9¼	9¼	
Kelly D A	300	475	475	475	
Kelsey H	300	$12	12	12	— ⅛
Kenting	100	$14⅛	14⅛	14⅛	
Kerr A A	1603	$12⅜	12¼	12⅜	+ ⅛
Koffler A	2200	485	470	470	—10
Koffler A p	200	$7¾	7¾	7¾	+ ¼
Labatt A	2431	$16⅜	16⅛	16⅛	— ⅛
Labatt B	900	$16⅛	16⅛	16⅛	
Labatt A p	525	$16⅛	16⅛	16⅛	— ⅛
Lab Min	500	$35⅜	35½	35½	+ ¼
Lacana	3000	345	340	345	
Laidlaw A	500	$6¼	6⅛	6⅛	— ⅛
LOnt Cem	1200	395	390	390	— 5
Lambd M	400	130	130	130	—10
Lau Fin	1100	$6⅛	6	6	— ¼
Leigh Inst	1000	180	180	180	— 5
Leons Frn	100	$7⅛	7⅛	7⅛	+ ⅛
Liberian	200	$14½	14½	14½	— ⅛
Linc T w	z79	440	440	440	
LL Lac	1500	149	149	149	+ 4
Lob Co A	610	390	380	390	
Lob Co B	224	385	385	385	— 5
Lob Ltd Ap	200	$13⅛	13⅛	13⅛	— ⅛
Loeb M	500	280	280	280	—20
Lost River	2400	215	215	215	+ 5
Lytton M	1860	40	40	40	— 1
M to O					
MEPC w	2800	10	10	10	
MICC	501	$9¾	9¾	9¾	
Maclarn A	600	$35¾	35¾	35¾	+ ½
Maclarn B	100	$35½	35½	35½	+1½
Mclan H A	200	$8	8	8	
MB Ltd	6400	$22⅛	22⅛	22½	
Madeline	520	248	248	248	— 2
Madsen	1700	45½	45	45	
Magna Int	z100	$17½	17½	17½	
Magnason	z75	210	210	210	
Magnetcs	3900	70	70	70	+ 1
Magnum	z20	$22	22	22	
Majstc Wil	500	190	185	185	— 5
Malartic	900	61	61	61	— 4
M Lf Mills	100	$29¼	29¼	29¼	— ¼
Mrtme El A	180	$8½	8½	8½	— ½
Maritime	1608	$18½	18¼	18¼	— ¼
Martim A p	z50	$8	8	8	
Martin	3166	8½	8½	8½	— 1
Mas F A	380	$26	25¾	25¾	— ¼
Mas F B	700	$25⅞	25⅞	25⅞	— ⅛
Matchan	1000	9	9	9	
Matgmi A	400	$18½	18½	18½	
Mc Adam	1500	38	38	38	—1½
Mc Intyre	8300	$33¼	33	33	
McLaghin	1100	$7⅛	6⅞	6⅞	— ⅛
Melchers	100	255	255	255	—10
Melcor	400	435	435	435	+10
Mentor	1300	125	125	125	— 2
Mercantil	8475	$17⅛	17¼	17¼	
Merland E	11000	290	280	283	— 7
Meta Uran	1000	6½	6½	6½	
Met Trust	1388	$19¼	19	19¼	+ ¼
Midcon	500	90	90	90	
Minri Res	700	175	175	175	+ 4
Moffat A	300	$7½	7½	7½	
Molson A	2890	$17¼	17	17⅛	
Mtl Trust	100	$10¼	10¼	10¼	+ ¼
Moore	18834	$37½	37⅛	37½	— ⅜
Multi-Mi	3500	30	30	30	
Murphy	500	485	480	480	—32
NBU Mine	1000	220	220	220	
NaChrs I	900	495	490	490	+ 5
Nat Pete	1100	27	27	27	+ 6
Nat Trust	5100	$15½	15	15½	+ ½
Neonex	2950	174	167	174	+ 9
NB Tel	1424	$17¼	17⅛	17⅛	+ ⅛
N Dimeno	2000	35	35	35	+ 3
N Kelore	5000	8½	8½	8½	+ ½
N Provid D	1100	17	17	17	
N Senator	5000	9½	9½	9½	+ ½
N York Oil	12700	48	43	45	— 1
Newconx	200	400	400	400	
Nfld LP A	760	$12¼	12	12	
Newnor	z500	4½	4½	4½	
Noble M	z100	34	34	34	
Noranda A	4279	$37¾	37⅜	37⅜	— ⅜
Norbaska	5000	18	18	18	+ ½
Norcen	3472	$13¼	13⅛	13¼	
Norcen B	300	$23¼	23	23¼	— ⅛
Norcen w	1325	180	176	180	+ 5
Normick P	1000	260	260	260	— 5
NC Oils	6200	$8⅜	8½	8⅜	— ⅛
Nor Ct 260p	z85	$27	27	27	
Nor Tel	6817	$38	37⅞	37⅞	— ⅛
NTecm B w	5240	$17¼	17	17⅛	— ⅛
Northgat	100	395	395	395	— 5
NW Util p	z30	$41	41	41	
Nowsco W	4515	$18¾	18⅛	18⅛	+ ⅛
Nu-Wst A	2477	$10¼	10¼	10¼	— ⅛
Nufort Res	1546	22	22	22	+ 3
Numac	1200	$10⅛	10⅛	10¼	
OPI Ltd	1200	370	350	370	
OSF Ind	100	335	335	335	— 5
Oakwood P	5000	155	153	153	— 3
Obrien	33100	103	100	100	— 4
Ocdentl Pt	z50	$17¼	17¼	17¼	
Oceanus I	1000	42	42	42	+ 2
Ontario Tr	2400	$10½	10¼	10½	+ ⅛
Orchan A	850	305	300	305	+ 5
Orlando	100	$12	12	12	— ¼
Oshawa A	775	395	395	395	
Osisko	1000	16	16	16	— 3
Oxford A	500	$11⅜	11¼	11¼	— ⅛
P to S					
Pac Coper	1000	135	135	135	
Pac Pete	3970	$27⅛	26⅞	26⅞	— ⅜
Page Pet	1600	200	192	192	— 8
Pamour A	2325	235	231	235	
Pan Centr	2500	83	76	83	+ 4
Pancana I	z300	82	82	82	
PanCan P	1775	$23⅝	23½	23½	— ¼
Patino N V	z16	$13⅝	13¼	13⅛	
Paulin A	200	288	285	285	
Pe Ben O	584	300	300	300	—25
Pembin A	100	350	350	350	—20
Penningtn	500	$8⅛	8⅛	8⅛	+ ⅛
P Dept S	575	290	290	290	— 5
P Jewl A	400	495	480	480	
Petrofina	100	$17¼	17¼	17¼	— ¼
Petrol	700	135	135	135	+ 3
Peyto Oils	5050	$5⅛	5	5⅛	+ ⅛
Phillips Cb	500	$9½	9½	9½	+ ⅛
Pick Crow	z8	6	6	6	
Pine Point	175	$29¼	29¼	29¼	+ ⅛
Pitts C	500	$5	5	5	— ¼
Place G	3200	37	36	37	
Placer	200	$23½	23½	23½	— ¼
Plysr 840	1300	$25⅜	25⅜	25⅜	
Ponder	z500	52	52	52	
Pop Shops	4010	$5⅛	5	5	— ⅛
Pow Corp A	725	$8½	8½	8½	
Precamb	500	42	42	42	+ 1
Pre Cable	200	$10¼	10¼	10¼	+ ¼
Preston	1200	$16¼	16¼	16¼	— ¼
Price Co	1518	$14½	14½	14½	— ⅛
Qasar Pet	625	$5⅛	5	5	— ¼
Que Man	11000	15	15	15	+ 1
Q Mattgmi	z100	16	16	16	
Que Sturg	11600	46	45	45	— 5
Que Tel	300	$17⅞	17⅞	17⅞	— ⅛
Que Tel 7¾	100	$16½	16½	16½	— ¼
Radiore	4500	10	10	10	
Ram	200	455	455	455	
Ranger	1100	$15⅛	15¼	15¼	— ½
Rank Org	2096	235	227	227	— 8
Realty B w	500	55	55	55	— 1
Redpath A	2300	$24	24	24	— 1
Redstone	36000	43	35	38	+ 2
Reed Pap A	368	$11¼	11⅛	11¼	— ⅛
Reichhold	300	$21½	21½	21½	— ½
Reitman A	204	$12⅜	12⅛	12⅛	— ⅛
Repub Res	1000	156	155	155	— 5
Revnu Prp	z50	63	63	63	
Rio Algom	171	$33⅛	33⅛	33⅛	— ⅛
Rolland	200	$5⅛	5¼	5¼	+ ¼
Roman	1645	$20	19¾	19⅞	— ⅛
Ronald Fd	800	$12½	12½	12½	+ ¼
Ronyx Cor	2000	85	85	85	
Rothm 2p	1300	$14⅛	14½	14½	— ⅛
Rothmn w	z50	126	126	126	
Royal Bnk	4345	$29½	29¼	29⅜	
Royal Tr A	492	$19	18⅞	18⅞	— ⅛
Ryl T E M	z45	$10	10	10	
Russel H	2300	$11⅜	11½	11½	— ⅛
StL Corp p	z55	$53¼	53¼	53¼	
Schneid	z50	$8¼	8¼	8¼	
Schneid p B	200	$7⅛	7⅛	7⅛	— ⅛
Scot Mis pr	150	$12¼	12¼	12¼	+ ⅛
Seot Paper	550	$23	23	23	+ ½
Scot York	3600	180	175	175	— 5
Seagram	4130	$22⅛	22⅛	22¼	
Seaway M	z4	415	415	415	
Shaw Pipe	100	485	485	485	+10
Shell Can	3160	$15⅛	15¼	15⅛	
Sheperd P	100	230	230	230	—45
Sherritt A	3725	$7⅛	7¼	7¼	— ⅛
Siebens	1400	$13⅛	13	13⅛	
Silvmq	1875	26½	26½	26½	— 1
Silverwd A	100	$8¼	8¼	8¼	+ ⅛
Simco Eri	3104	275	250	270	+10
Simpsons	26849	$6	5¾	5¾	— ¼
Simpson S	870	$9⅛	9⅛	9⅛	
Sklar M	2400	147	143	145	+ 2
Skye Res	1100	410	400	410	+15
Skyline H	1200	225	215	215	
Slater Stl	3016	$8	7⅞	7⅞	— ⅛
Slat Steel p	200	$12½	12½	12½	
Sobey Stor	200	$6	6	6	
Southm A	1120	$22¾	22¾	22⅞	
Spooner	1200	27	27	27	
Stafford	400	400	400	400	
St Brodcst	700	$9	8¾	9	+ ⅛
Stelco A	2820	$27⅛	26¾	27⅛	+ ⅛
Sleep R	475	192	192	192	— 5
Steinbg A	z35	$15½	15½	15½	
Steintron	200	460	460	460	
Sterystm	600	390	390	390	—10
Ster Trust	300	$7⅛	7½	7⅛	
Strathrn A	z250	82	82	82	
Sud Cont	6000	18	17	18	+ 1
Sullivan A	158	154	154	154	+ 4
Sundale O	200	$17	17	17	— ¼
Systems D	4067	230	230	230	
T to Z					
Talcorp	5000	$9½	9⅜	9½	+ ¼
Tara	1615	$17	17	17	— ¼
Teck Cor A	400	400	400	400	
Teck Cor B	1966	330	320	320	—15
Tex Can	1483	$24⅝	24½	24½	— ⅛
Txsgif	370	$34¼	34¼	34¼	— ¼
Texmont	7500	11	8	8	— 3
Texore	2000	6½	6½	6½	— ½
Thom L	2000	35	35	35	
Thom Ind	1000	$7⅛	7⅛	7⅛	+ ⅛
Thom N A	700	$13	13	13	
Thom N pr	400	$37	37	37	+ ⅛
Tombill	z100	42	42	42	
Tor Dm Bk	3467	$20¼	19⅞	19⅞	— ½
Tor Star B	1100	$15¼	15¼	15¼	+ ⅛
Total Pet	6325	$6¾	6⅝	6⅝	— ¼
Total P A p	1450	$13¼	13½	13⅛	+ ⅛
Totl Pet w	6400	260	250	256	— 4
Traders A	2765	$13⅜	13⅛	13⅛	— ⅛
Trader A p	z50	$22	22	22	
Tr 10¼	200	$10¼	10¼	10¼	
Trade 7½ p	z70	$38	37⅞	38	
Trader 69 w	1150	355	350	355	—20
Tr Can Res	18500	73	68	70	+ 1
Trns Mt A	3425	$9	8¾	9	
Transair	1000	155	155	155	— 9
TrCan PL	24719	$13	12¾	12¾	— ⅛
TrCan A pr	281	$71½	71½	71½	+3½
TrCan B pr	z50	$31	31	31	
TrCan C pr	745	$42½	42½	42½	+ ½
TrCan D p	100	$53½	53½	53½	
Travlway	100	$8½	8½	8½	
Trin Chib	5500	11	10	10	— 1
Turbo R	z50	170	170	170	
UAP A	255	$26½	26	26	+ 1
Ulster Pet	z800	64	63	64	
Unican S	4000	255	255	255	
Un Carbid	490	$22⅛	22⅛	22⅛	— ⅛
UGas A	1355	$9⅛	9	9⅛	+ ⅛
UGas 8¾	1150	$20½	20½	20½	+ ¼
Union Oil	100	$7⅞	7⅞	7⅞	— ⅛
U Asbesto	1000	405	400	400	— 5
U Canso	10600	$7	6⅞	6⅞	— ⅛
U Keno	875	$7	7	7	— ¼
Un Reef P	3000	11	11	11	+ 1
U Siscoe	8800	$6⅜	6½	6⅜	
Un Wbn w	z30	290	290	290	
Univr Gas	10200	$9	8⅞	9	+ ¼
Upp Cap	300	107	107	107	— 3
Venpower	1000	32	32	32	— 3
Versatile	300	$17⅛	17	17	
Versatil A	850	$15½	15⅛	15½	+ ⅛
Vic G Tr	5000	$24¾	24¾	24¾	+ ½
Voyager P	1400	$14	13½	14	+ ¼
Vulcan Ind	100	$16	16	16	+ ¼
Wainoco O	1510	325	320	320	
Wajax A	800	$12⅞	12⅞	12⅞	
Walk GW A	3560	$30½	30¼	30¼	
Wrintn	500	340	340	340	—10
Weco Dev	z4	230	230	230	
Weldwod	400	$10½	10⅛	10⅛	
Wstburne	350	$10¼	10¼	10¼	
Wburn wt	z30	$5⅛	5⅛	5⅛	
Wcoast Pt	4620	$7¼	7¼	7¼	— ¼
W Pet A p	1390	$14⅛	14½	14½	— ½
Wcoast T	1961	$25	24⅞	25	
Wcost 8½ p	100	$53½	53½	53½	+ ½
Wcoast w	3200	299	286	286	— 7
Westeel	200	$13½	13½	13½	+ ¼
W Decalta	4000	$6½	6⅛	6½	
West Mine	900	445	440	445	
Westfair	z50	$19¾	19¾	19¾	
Westfield	600	169	165	165	
Westnhse	400	$20½	20½	20½	
Westmill	400	230	225	225	— 5
Weston	2060	$14½	14⅛	14½	+ ⅛
Wstn 4½p	z10	$45¼	45¼	45¼	
Wstn 6pr	z45	$62	62	62	
White P A	200	$17⅛	17⅛	17⅛	— ½
Whithorse	620	185	185	185	
Wilco	17200	15	14	14	— 1
Wilroy	500	93	93	93	— 3
Win-Eld	1000	3½	3½	3½	
Woodreef	65225	97	92	97	+ 4
Woodwd A	100	$18⅛	18⅛	18⅛	
Yk Bear	1900	270	265	265	— 5
Yukon C	4100	177	175	177	+ 2
Zellers	800	370	365	370	— 5
Zenmac	4000	3	3	3	
Trust Units					
BBC R un	3100	$13⅛	13⅛	13⅛	— ⅛
BBC R wt	2490	200	195	196	+ 6
BM-Rt un	2235	$14	13⅞	14	
BM-RT wt	4380	210	200	200	—10
C Perm un	2145	$8¼	8¼	8¼	
Heitman u	400	$6¼	6¼	6¼	+ ⅛
Heitman w	5000	21	20	20	— 3
TD Realty	475	$23¼	23¼	23¼	
TD Relt w	1825	95	95	95	— 3

New York

NEW YORK (AP) — The stock market backed down Thursday in the face of oil price worries and frustration over Wednesday's weak session on Wall Street.

Brokers said a letdown had followed the Dow's unsuccessful effort to reach 1,000 early in Wednesday's trading.

In faltering at 1,000, the closely watched average repeated a pattern that has been frustrating the bullish camp in the financial community for months.

CLOSING AVERAGES

30	Industrials	986.87	—6.07
20	Transportation	219.06	—0.97
15	Utilities	95.38	+0.10
65	Composite	309.62	—1.44
	Volume 16.54 million		

Analysts also pointed to a Wall Street Journal report that oil-exporting countries might decide on a substantial price increase at year-end, rather than the more modest rise that has been generally expected.

The market's decline was concentrated in the first half hour when the Dow fell 5.74 points. After that, prices drifted in a narrow range through the rest of the day.

NYSE's composite index of more than 1,500 common stocks gave up .29 to 55.72.

Among international oil issues, Exxon, Texaco, Mobil and Gulf all recorded fractional losses.

ACTIVE STOCKS

Vol.		Close	Chge
254600	Wstghse Elec	17⅝	+ ⅜
185700	Fla Power-Lt Co	26⅜	+ ⅜
147400	Fannie Mae	16¼	Unch
144700	Gen Mot Crp	68	+ ⅜
143100	Citicorp	33	— ⅜
137100	Polaroid Crp	40½	— ¼
103000	Pickwick Itl Inc	15⅝	— 2⅜
127500	Utd Telecomm	17⅜	Unch
125400	Houston Nat Gs	30¼	— 1¼
124100	Nrtheast Ut	11⅛	Unch
118400	Am Tel-Tel Co	60¼	— ¼
116200	Occid Pete	18¼	— ¼
107900	Tedas Util Co	20⅞	+ ⅜
103200	Brunswick Crp	16¼	— ¾
93600	Cinc Gs-El	19⅞	Unch

QUOTATIONS

Alcan	26¾	Hilt	18⅞
Alcoa	57	Homestake	30½
Al Chm	37½	Honeywell	44¾
Al-Chlm	27	Inl Steel	50⅞
Am Air	13⅞	IBM	277¾
Am Brnds	41½	Int Harb	30⅜
Am Bcast	34⅞	Int Nick	33⅜
Am Can	35⅞	Int Paper	69¼
Am El P	23¼	Int T T	31¾
Am Metal	23¼	Johns-Mann	29
Am Mot	4⅝	Kaiser Al	38⅛
Am Smelt	16⅞	Kennecott	29⅞
Am Tel T	60¼	Kraft	44¾
AMF Inc	19¼	Kresges	39⅛
Ampex	7⅛	Ling Tem	13¾
Anaconda	28⅜	Litton Ind	13¾
Ash O	26	Lock Air	10⅜
Atl Rich	100¼	Matsushita	21⅜
Arco	13½	McDon Doug	22
Avon	48⅜	Merck	76⅛
Bel How	20¼	Mer Ly	24¾
Bendix	39⅞	Minn M M	63⅜
Beth Stl	42¼	Mob Oil	59⅞
Boeing	41	Monsanto	89⅞
Boise Cas	25	Motorola	52
Borden	32¼	NCR Corp	35¾
Bo-War	28¾	Natomas	25¾
Bri My	78	Newmont	26
Brunswick	16¼	Nor Si	22½
Burl Ind	26	Owens-Ill	56
Burl N	43⅜	Pac Gas	22⅛
Burroughs	92¾	Pan Am	5⅞
Cat	60⅜	Pepsi	84¼
Col Bcast	57⅞	Ph Mor	57⅜
Celanese	48	Ph Pete	60⅜
Chase Man	28⅞	Pit Bowes	15¼
Ches-Ohio	35¾	Polaroid	40½
Chrysler	20¼	Proc Gam	93⅜
Coca Cola	86⅞	RCA	28⅛
Col-Palm	28⅛	Repub Stl	35⅛
Comsat	29	Revlon	89¼
Cont-Data	23⅛	Safeway	42½
Con Ed	19⅛	Schlumb	97⅛
Cons O-G	9⅜	Scott P	19¼
Cr Cork	21¼	Sears Roe	68¼
Cr Zell	41¾	Shell Oil	72½
Delta	36½	Singer	20⅞
Disney	49⅞	Sperry	47⅞
Dow Chem	46⅜	Stand Cal	37⅜
Du Pont	131⅞	Sun Oil	36⅞
Ea Air	8⅝	Sth Pac	35⅛
East Kod	94¾	Talley	9
El Paso	14⅛	Teledyne	70¼
Exxon	53⅜	Texaco	27⅛
Fair Cam	48⅛	Tex Gulf	34⅞
Fed N Mt	16¼	TWA	10¾
Firestone	23½	Uni Carb	64¾
Ford Mot	55⅞	Uni Pac	88⅜
Ga Skog	24⅜	Uni Oil	50⅞
Gen Dyn	52½	Uniroyal	8⅞
Gen El	53¾	Ual Inc	24⅞
Gen F	33	Un Br	7⅞
Gen Mot	68	U.S. Stl	50
Gen E	30¼	West Air	10¼
Gen Tire	23¼	Westse	17⅜
Geo Pac	33⅜	Wey	43¼
Gillette	30⅜	Woolw	24
Goodyear	22⅞	Wometco	11⅞
Greyhound	14¾	Xerox	64
Gulf Oil	27⅜	Zenith	33

BOX SCORE

	Thurs.	Wed.
Issues traded	1,869	1,913
Advances	513	762
Declines	868	662
Unchanged	488	489
New highs	58	112
New lows	14	7

Bonds

(Street Prices)

Day money — mod, 9¼; spec call — mod, 9½; comm pap — 9¼-!; short Cda — quiet, unch; 8½ Dec. 15-78 100.10-20; mid Cda—active, up ⅛; 4½ Sept 1-83 79¼; long Cda — active, up ¼; 10 Oct 1-95 103⅝-⅞; prov — active, up ¼; Ont Tyd 9½ Oct 5-03 97½-¾; Ont Hyd — 10 May 18-01 101½-¾; corps — active, up ¼; Dofasco — 10⅜ Mar 15-96 101½-¾; U.S. mkt — quiet, off ⅛.

STORM WINDOWS
ALLIED GLASS
Victoria 388-5108
"Anything in Glass"
9-9

OFFICES WHOLESALE and WAREHOUSE for LEASE
in new
"HASHNA COURT"
between Town and Country and Mayfair
3347 OAK ST.
(ample parking)
A. S. BAINS DEV. LTD.
384-5016 (anytime)

Make extra money selling Canada Savings Bonds

Now you can make the extra dollars you need...easily. By selling Canada Savings Bonds as a sub-agent for Merrill Lynch, Royal Securities Limited. CSB's are safe and popular so they're easy to sell. Besides, we will provide you with the selling tools you require—and pay you a handsome commission at *official* rates.

Help yourself while you help Canada. Mail in the coupon below or call Gordon R. Chambers at (604) 388-5131.

I am interested in earning extra money
NAME
ADDRESS
CITY POSTAL CODE
TELEPHONE (BUS) (HOME)
Mail to: Merrill Lynch, Royal Securities Limited
Suite 1110
1175 Douglas Street
Victoria, British Columbia V8W 2E1
MERRILL LYNCH, ROYAL SECURITIES LIMITED

Vancouver

VANCOUVER—Prices were mixed Thursday in light trading on the Vancouver Stock Exchange. Volume was 1.7 million.

Highlight of the day was a major cross-trade conducted by Pemberton Securities involving 76,500 shares of Canadian Cellulose at $6½. Pemberton's did not disclose any of the participants and CanCel said that nothing had happened in their operations to create such activity.

On the resource and development board, Ramco Industries was up 2 cents at .21 on 84,700 shares. Cop-Ex Mining was unchanged at .10 and LMC Resources went unchanged at .46.

On the curb exchange, Rockel Mines was up 10 cents at $1.06. Regency Resources was unchanged at .90.

	Sales	High	Low	Close	Ch'ge
Resource and Development					
Aalea	11000	25	24	25	
Alice Lk	1500	6	6	6	
And Mns	8000	25	24	24	+1
Anglo Eo	2500	152	150	150	
Arcdia	2000	9	9	9	
Aroden	1000	33	33	33	
August	7371	22	21	21	
Balfour Barier R	6100	59	57	59	
Bath N	5600	68	66	68	—1
Blmori	4000	75	75	75	
Bow Rvr BX Dev	3140	153	150	150	
C Barr	1500	27	27	27	
Cd Na re	1200	450	450	450	
Canwx	4000	9	9	9	+1
Carolin	300	100	100	100	+13
C Cons	5000	5	5	5	
Casino	550	18	18	18	—1
Charltn	3000	9½	9½	9½	
Chatex	5000	21	21	21	—1
Clayme	7300	68	65	65	—2
Colby	3000	61	60	60	—1
Clonial	500	65	65	65	
Colt Ltd	20000	48	46	48	+1
Comet	5000	55	45	50	
Con Res	10600	56	54	56	+2
C Bound	4500	23	22	22	
Cons Col	4400	17	17	17	
Cns Kico	4000	32	31	32	
Cons But	500	8	8	8	
Con.Trn Cop Ex	70000	10	10	10	
Cop Gnt	2000	10	10	10	
Copr Lk	14500	24½	22	24	+2
Coralta	4500	32	32	32	+1
Coynex	16600	209	199	209	+10
Cream	500	15	15	15	
Cree Lk	200	285	285	285	—10
Cutlass	21000	21	21	21	+1
Cypres	12000	28	27	28	+1
Dankoe	2020	250	250	250	
Davnpt	4716	41	40	41	
Dav Kys	z300	22	22	22	
Dus Mac	17553	65	60	63	+3
Elron	2500	67	65	65	—5
Futurty	6000	5	5	5	
Geo Dyn	16000	5	5	5	
Giant Ex	2000	6	6	6	
Gbritar	200	$7⅛	7	7	— ⅛
G Gate	1000	20	20	20	
Gdn Gnt	17900	40	37	39	—1
Gsa Res	200	116	116	116	
Hallark	4000	31	31	31	—5
Henriet	2500	140	133	133	—7
Hi Lode	7500	6	6	6	
Holoff	27300	208	202	203	—6
Host	z100	195	195	195	
Imp Met	z315	11	11	11	
Initial	10000	16½	16½	16½	—1½
Itl Bmc	1000	73	73	73	—2
Kindx	2000	28	28	28	—1
Knobby	38500	90	82	90	—2
Lada	z200	8	8	8	
Lmc Res	55700	48	46	46	
Lori E	6000	9½	9	9½	+ ½
Lornex	1015	$12	12	12	
Makao	3000	9	9	9	
Marge	1000	28	28	28	
Mark V	2000	95	95	95	
Medii	1000	12	12	12	
Midas	z9	5	5	5	
Mntry A	17000	5	5	5	
Mtn Stat	2600	31	29	31	
Nevex	4500	16	16	16	
N Cinch	13200	35	35	35	
Nwcst	18398	20	20	20	
Nw Min	1500	22	21	22	+1
N Privtr	3000	6	6	6	
New Pyr	7500	14	14	14	—2
Newvn	1000	8	8	8	
Nicola	11000	14	13	13	—2
Nthair	11200	138	128	138	+9
N Atlant	z333	32	32	32	
N Hart re	z200	10	10	10	
N Bullon	z337	20	20	20	
Ntrn egl	1000	9½	9½	9½	
NW Vent	1100	85	85	85	
Oxbow	45949	170	133	158	+23
Pcifc Rs	8000	84	83	84	+4
Pthfndr	18500	33	31	31	—2½
Peel	5000	6	6	6	
Perry R	1000	165	165	165	—10
Plains P	500	20	20	20	—1
Prism	7500	17½	15	15	
QC Exp	3600	130	122	126	
Rainier	200	100	100	100	
Rac Ind	84700	22	19	21	+2
Redfrd	4000	33	33	33	
Reniks	4000	16	15½	15½	— ½
Robert	1000	17	17	17	
Ryslo	1000	6	6	6	
Sabina	800	105	105	105	
Sach Ex	z14	2	2	2	
S Jcnto	2000	10	10	10	
Seaforh	4500	29	28	28	
Seneca	25544	130	125	130	+4
Sheba	6000	15½	15	15	
S Christl	1000	29	29	29	—1
S Spring	1000	36	36	36	+1
S Stndrd	700	76	76	76	
Sonc Ry	2000	13	13	13	
Sproat	1000	13	13	13	
Stall Lak	5500	38	35	35	
Stampd	9160	430	410	430	+10
Sunlite	100	280	280	280	
Tx Resc	1500	22	22	22	
Tcoma	3000	13	13	13	+2½
Thor Ex	4100	105	100	105	
Thundr	12500	12	12	12	
Tnta Hill	2000	16	16	16	
Tint Slv	5000	35	35	35	
Trwest	4500	14	14	14	
Torngn	3000	48	47	48	+3
Tyee	30000	65	61	63	+1
UCbrge	5000	44	44	44	
UFC	20700	36	34	36	+4
U Hrne	1500	91	91	91	+3
U Gold	882	12	12	12	
Westld	1000	35	35	35	— ½
Vally Cu	z8	740	740	740	—10
Vestor	500	60	60	60	—3
Wlcom	5000	72	70	72	+2
W Ring H	600	170	170	170	—5
Ykn Rev	3500	5	5	5	
Yukn Gd	1500	26	26	26	
Warrants and Rights					
Colt Wt C	36200	20	15	18½	
Vn Slv wt	14500	3	3	3	
INDUSTRIALS					
Adera Fi	2000	40	40	40	
Alber En	900	$11¼	11⅛	11¼	+ ⅛
Ardi Ind	z67	42	42	42	
BBC Un	13300	$13¼	13⅛	13⅛	— ⅛
Block	2400	445	440	440	—5
Bc Tel	z50	$13	13	13	
Bc T 4¾	z15	$48¾	48¾	48¾	
BCT 1956	z10	$47¾	47¾	47¾	
Cdn Cell	76500	$6½	6½	6½	
Comput	500	15	15	15	
Crown Z	400	$17¾	17¾	17¾	
Daon Dv	1000	$7¼	7¼	7¼	
Dao pf A	5000	$6⅛	6⅛	6⅛	
Doman	200	455	455	455	+5
Intrpub	500	290	290	290	
Kaiser	100	$14⅛	14⅛	14⅛	
Key Ind	700	30	30	30	
M B	1000	$22½	22½	22½	
Nwmrk	3700	39	38	38	
PN Gas	100	340	340	340	
PNG pr	250	$15¾	15¾	15¾	+ ¼
Pac Pete	3000	$27⅛	27⅛	27⅛	
Potter	104	400	400	400	
Protlex	15000	30	29	30	+3
G Spring	500	25	25	25	
Wardr	1100	270	270	270	
Warrants and Rights					
Bbc RA	1300	115	115	115	
VANCOUVER CURB EXCHANGE					
Aaron	2500	82	82	82	+2
Abella	6000	28	28	28	
Action	500	4	4	4	
Amber	500	5	5	5	
Avinch	10733	175	160	175	+15
Bch Gld	13000	25	24½	25	+1
Benn Ex	2500	20	20	20	
Betina	11700	35	34	35	—1
Bonevil	5000	15	15	15	
Br Res	6091	29	27	27	
BPI	5000	25	25	25	
Brn Mns	1000	24	21	21	—4
Bur Gld	4000	36	36	36	
C T Exp	500	90	90	90	
CXH	5000	37	36	37	—1
Casc Re	1500	17	17	17	
Chatm	2500	16	16	16	—1
Cst Int	1000	25	25	25	
Cobre	5000	23	22	22	
Con Altr	1000	5	5	5	
Con Mon	2000	10	10	10	—1
Corval	4500	22	20	20	
Data Sys	1000	16	16	16	
Decade	7700	27½	26	27½	— ½
Diana	1500	36	36	36	
Dorjta	1000	5	5	5	
Dual res	12100	100	97	99	—2
Edina	5000	25	25	25	
Envoy	2000	15	15	15	
Espina	1000	30	30	30	
Focus R	2000	45	45	45	
Gbx Mns	1000	91	91	91	
Gentry	14500	27	22	22	—4
Geor	1000	12	12	12	
Gillia Mi	1000	18	18	18	
Gold Vly	4000	9	9	9	—3
Grn Res	1500	21	21	21	
Grt Bear	2500	15½	15½	15½	+ ½
Hld Qen	5000	9	9	9	—2
Hitec	3500	20	20	20	
Hoko	2000	60	60	60	
Hub	6000	32	32	32	+1
IShasta	9500	28	26	28	—2
Kndahr	9000	50	49	50	+3
Kariba	4000	5	5	5	
Lmans	9000	24	21	24	+3
Lion Mn	6500	45	43	45	+2
Lou Mex	500	7	7	7	
Lustre G	8500	20½	18	18	—2½
Manox	2000	8	8	8	+2
Mns Dor	8000	33	30	31	+1
Mnre Mt	3000	35	33	33	—3
Mt Grnd	500	25	25	25	
Mndee	1000	39	39	39	
Nahat R	8500	54	53	54	—2
New Den	1000	5	5	5	
Nithex X	5500	36	35	35	
Nomad	10000	26	24	26	+1
Norco	7000	15	15	15	
Norwih	2000	10	10	10	
Nu Enry	7000	50	47	49	
Phico Rs	500	45	45	45	
Phoe Oil	16500	25	25	25	
Rainbw	4000	44	44	44	
Regenc	23000	93	89	90	
Rimrck	8500	53	50	50	
Rockel	114900	108	90	106	+10
Rnrico	500	67	67	67	
Ruskin	10000	87	85	86	
Satrn Rs	13250	57	56	56	
Sea, Chm	10000	19½	19	19	—1
Secrtrt	6500	45	45	45	
Sicams	2500	50	48	48	
Slvr Fls	7000	53	48	53	+5
Skast	1500	13	13	13	
Sothcn	2000	38	38	38	
Sov	1000	30	30	30	
Stynro	8400	76	73	76	+6
Tapin	4500	24	24	24	
Torm	6500	40	35	38	+3
Trado	5000	7	7	7	
Trident	1000	17	17	17	+2
Vanita	5000	48	48	48	+2
Wstley	4000	43	43	43	

Mutual funds

ORONTO (CP)—Recent prices of investment funds supplied by The Investment Funds Institute of Canada Thursday. They are the net asset value per share or unit (NAVPS) last calculated by the fund in accordance with its pricing practice as contained in the prospectus of the fund. n—no sales charg

Institute Members	
AGF Group	
Amer Grwth	4.64
Cdn Gs Egy	13.07
Cdn Sec Gth	4.90
Cdn Trusteed	4.50
Corp Invest	5.43
Corp Inv Stk	4.98
Gwth Equity	5.88
Japan	8.37
nMoney Mkt	10.00
Special	3.05
All Canadian Gr	
Compound	5.69
Dividend	5.89
Northrn Egy	3.48
Revenue Gth	3.82
Venture	3.20
4000	3.90
Calvin Bullock Gr	
Acrofund	1.17
CIF	4.31
Ciag Inv Grp	
nyCo-opera	10.35
nyLdmk GF	10.34
Eaton Group	
Commwth	14.58
Growth	9.31
Income	4.59
Internatnl	6.77
Leverage	3.94
Venture	3.44
Viking	5.23
Guardian Gr	
Enterprise	.84
GIS Comp	8.70
GIS Income	2.65
yGrwth Fnd	8.22
North Amer	3.28
Mutual Acu	5.48
Mutual Inc	4.52
Sec Income	9.50
World Equity	5.56
Investors Gr	
yGrowth	11.28
yInternatnl	5.88
yJapan	8.70
yMortgage	4.80
yMutual	5.43
yRetiremnt	5.68
vProvidt Mu	7.12
yProvidt Stk	5.31
Nat Res Gth	3.73
Planned Invest Gr	
Canada Cum	5.58
Canada Grth	6.43
Pld Resourcs	4.18
Pld Sec Inc	5.56
Taurus	4.76
Pret of Revenu Gr	
American	9.21
Canadien	6.38
Retraite	6.30
Prevest Mut	6.97
Prudential Gr	
Growth	5.76
Income	5.19
Savings Invest Gr	
American	9.21
Canadian	6.38
Retirement	6.30
United Bond Shr	
yRoyFund	6.22
yRoyFnd Inc	5.06
United Group	
yAccumula	4.23
yAccumu R	4.53
yAmerican	1.34
yHorizon	2.17
ySecurity	4.63
yVenture	2.57
yVenture Ret	4.38
Universal Gr	
Save Equity	8.27
Save Income	5.18
Non Members	
Assoc Inv	5.31
yBeaubran	4.37
ynBolt TremE	5.92
Cdn S Afr Gd	2.66
Canagex Gr	
yBond	9.27
Fund	9.53
Internatnl	8.04
yMortgage	10.13
Capital Gth	9.85
xChase	6.75
CML Group	
Growth	6.52
Intl Engy	2.45
Intl Gth	4.37
Intl Income	3.31
Univest	4.95
xComp Cap	4.30
Desjardins Gr	
Canadian	7.34
yHypotheq	4.24
yInternatl	6.79
yObligatns	4.88
Quebec	3.73
PEP	2.17
nySpec	4.27
Dixon, Krog	5.44
yDomin Comp	6.73
Dreyfus Group	
Inc	11.96
Internatl	13.12
nExecutv Can	6.18
nExecutv Intl	1.38
xFid Trend	21.99
nHarvard	6.52
Heritage	1.88
Industrial Gr	
Indust Amer	2.31
yIndst Div	6.09
Indust Eq	5.00
Indust Gth	15.39
yIndst Incm	10.26
yIndst Pens	19.96
ITCO	5.09
Keystone Gr	
Cus K-2	5.35
Cus S-1	19.33
Cus S-4	3.56
Polaris	3.36
xLex Rsrch	15.27
xManhatn	2.84
Marlborough	4.97
Natrusco	13.56
NW Group	
Canadian	4.79
Equity	6.38
Growth	4.94
xOne Wm St	14.73
xOppenhmr	6.50
Pemberton Gr	
nPacific Div	5.34
nPacific Inc	2.72
nPacific Res	2.75
nPacific Ret	4.77
nPacific US	4.28
PHN Group	
yBond	10.87
yCanadian	7.32
yFund	14.35
yPooled	29.53
nyRRSP	11.59
PMF Managmnt	
nPension Mu	6.33
nXanadu Fnd	3.95
Principal Gr	
Collective	6.04
Growth	4.39
Venture	2.79
nPutnam	10.62
Scotiafd Gr	
Scotiafund	.95
Scotiafd Mtg	1.00
Sterling Eqty	5.98
xTech	7.41
Temple Gth	10.22
Trans Canada Gr	
A	5.41
C	11.14
Special	4.39
Vanguard	5.77
Western Grth	4.88

London

LONDON (CP) — Closing stock quotations Thursday in new pence unless pounds are indicated; x-indicates that quotation includes dollar premium based on latest conversion rate.

Associated Brit Foods 54½, Babcock and Wilcox 69, Bass Charrington 92, BICC 101½, x-Blyvoor 340, Boots 111, Bowater 174, Brit Am Tomb 254½, Brit Assets Trust 42½, BOC International 57½, Brit Petroleum 572½, x-Broken Hill Prop 617½, x-Broken Hill Prop 617¼, x-Buffels 555, x-Canadian Pac 14¾, x-Charter Cons 121½, Cons Gold 139½, Cons Gold 139½, Courtalds 115.

De Beers 215½, Distillers 118¾, Dunlop 80, x-F. S. Geduld 925, EMI 200, Gen Elec 132, Glaxo 350½, Grand Metropolitan Hotels 60¾, Gr Unv Stars 173, Guest Keen 296½.

Hawker Siddeley 380, Hoover 261½, ICI 319, Imp Tob 272¾, Judge 14, x-Kloof 340, Marks and Spencer 93, Metal Box 242½, x-Minorco 202, x-Phillips 887½, Plessey 72, x-Poseidon 48.

Rank A 140, Rio Tinto Zinc 167, Roan Consol 140, Sel Trust 405, Second Scott Inv 65¾, Shell T and T 391½, Tanganyika 170, Thomson 288, Thorn 202, Tube Investments 310.

Ultramar 110½, Unilever 397, x-Union Corp 205, x-Vaal Reef 850, Vickers 152, x-Western Deep Level 615, x-Western Driefontein 14⅞, x-West Mines 126¾, Woolworth 55½, W. Holding 12¼, x-Zambian Copper 25.

Bonds: Brit Transport 48⅛, Brit Cons 17, Treasury 08-12 39, War Loan 259-16.

The Financial Times industrial index 345.7, off 4.7.

Montreal

CLOSING AVERAGES

65	Industrials	190.35	—0.81
13	Utilities	148.40	—0.93
7	Banks	253.60	—0.43
8	papers	126.02	—0.42
85	Composite	188.98	—0.81
	Volume 559,200		

ACTIVE STOCKS

Vol.		Close	Chge
50000	Micc Investm	9½	Unch
25000	Norcen En pf c	22¼	Unch
21101	NrthrnTelecom	37⅞	+ ⅛
26100	Cdn Cablesyst	17¾	+ ¾
19925	Husky Oil	18¼	Unch
10240	Royal Trust A	19	Unch
9800	Imperial Oil A	21	Unch
8178	Bell Cda	50¼	— ¾
8000	Abitibi	12⅝	— ⅛
7760	Domtar	24⅛	+ ⅛

Grain

WINNIPEG

	High	Low	Close
Flax—			
Oct	735	728	735
Nov	740½	735	740½
Dec	745	738	745
May			302.50
Rapeseed Thunder Bay—			
Oct			585
Nov			576
Dec			560¼
May			247.00
Rapeseed Vancouver—			
Spt	616½	609	616½
Nov	626¾	613	626
Jan	63¾	625	636½
Mar			282.50
Rye—			
Oct	275¼	271⅝	271½
Nov			272
Dec	274¼	271	271
May			110.50
Barley—			
Oct	195½	193½	193½
Dec	197½	195½	196
May	93.60	93.20	93.60
Oats—			
Oct	132¼	131	131
Dec	134¾	134	134¼
May	88.00	88.00	88.00

CHICAGO

	High	Low	Close
Wheat—			
September	323¾	318	322½
December	334¾	329¾	333½
March	346¼	341½	345¼
Corn—			
September	290¼	387	298
December	295¾	293½	294½
March	304¾	303¼	303¼
Oats—			
September	173	169½	171¾
December	179½	177	178½
March	184½	181¼	183½
Soybeans—			
September	736½	719	734
November	745	725	741
January	751	732	748

Livestock

CALGARY (CP) — Receipts Thursday at the Calgary Public Stockyards totalled 1,568 cattle and 67 calves; Slaughters steers in short supply selling steady for the quality on offer. Heifers $1 lower. A3-4 steers and heifers discounted $1 to $2. Cows $1 lower; Bulls barely steady; There were no hogs sold Thursday.

Metals

LONDON (AP) — Thursday's closing metals bid-ask in pounds sterling or metric ton; silver in pence per troy ounce.

Copper — Spot 858.5-859.5; futures 890-890.5.

Tin — Spot 4,580-4, 595; futures 4,705-4,707.

Lead — Spot 279-279.5; futures 290-290.5.

Zinc — Spot 413-413.5; futures 429.5-40.

Silver — Spot 243.6-243.9; 3 months 251.8-251.9.

Silver

Closing basic price of 1,000-ounce certificates in the Victoria area $4.25 U.S. bid per troy ounce and $4.30 asked. Previous day $4.30 and $4.35.

Commodities

	High	Low	Close
Silver — Chicago (per oz.)			
Sept.			4.29.00
Oct.	4.33.50	4.26.50	4.31.00
Nov.			4.32.00
Copper — New York (per 100 lbs.)			
Sept.	68.60	68.00	68.60
Oct.			68.70
Dec.			69.20
Lumber — Chicago (per 1,000 b.f.)			
Sept.	166.90	164.50	166.90
Nov.	164.50	161.40	164.00
Jan.	166.90	164.10	166.90
Pork Bellies — Chicago (per 100 lbs.)			
Feb.	59.10	56.80	58.60
March	58.65	56.65	58.50
May	59.40	57.00	59.40
Plywood — Chicago (per 1,000 sq. ft.)			
Sept.	164.10	160.50	164.00
Nov.	166.50	161.60	166.00
Jan.	168.20	163.50	168.00
Gold — Winnipeg (per oz.)			
Oct.	112.30	111.80	113.30
Jan.	114.10	112.00	114.10
April	114.95	113.10	114.95

Treasury Bills

OTTAWA (CP) — New 91-day treasury bills issued Thursday: 0340 million at an average price of 97.784 and an average yield of 9.09 per cent. Last week: $340 million at average price of 97.780 and average yield of 9.11 per cent. 182-day: $80 million at an average price of 95.721 and average yield of 8.97 per cent. Last week: $80 million at average price of 95.705 and average yield of 9.04 per cent.

Money

At Montreal

U.S. dollar	.9760	+ 3/50
Pound sterling	1.7056	—2 43/100
At New York		
Canadian dollar	1.0246	— 3/50
Pound sterling	1.7475	—2 3/5

U.S. FUNDS

Purchase price of U.S. funds in Victoria area .9720 with .9725 for travellers' cheques and .9620 for coins. Selling rates .9830 for cash and .9825 for cheques.

Nominal selling price of other monies in Canadian funds: Australia, dollar, 1.2400; Austria, schilling, .0560; Belgium, convertible franc, .0256; Bermuda, dollar, .9900; Brazil, cruzoiro, .0896; Bulgaria, lev, 1.0065; China, rebminbl, .5150; Czechoslovakia, crown, .1800; Denmark, krone, .1635; Franc, franc, .2015; Germany, mark, .3940; Greece, Drachma, .0274; Hungary, forint, .0452; India, rupee, .1115; Italy, lira, .001200; Japan, yen, .003465; Mexico, peso, .0625; Netherlands, guilder, .3770; New Zealand, dollar, 1.0000; Norway, krone, .1815; Poland, zloty, .0298; Portugal escudo, .0330; Romania leu, .1985; South Africa, rand, 1.1400; Spain, 'B' Peseta, .01485; Sweden, krona, .2200; Switzerland, franc, .4000; U.S.S.R., ruble, 1.2799; Venezuela, bolivar free, .2287.

Gold

LONDON (AP) — Thursday's closing gold prices in U.S. dollars per ounce: London — 122.625; Paris — 115.99; Frankfurt — 113.51; Zurich — 112.375; Hong Kong — Holiday.

More finance
pages 9, 10

Can FBDB help you?

Financial assistance
Management counselling
Management training
Information on government programs for business

One of our representatives will be in

Colwood Area September 15 Larry Vincent
Grady Kittleson

If you require financing to start, modernize or expand your business and are unable to obtain it elsewhere on reasonable terms and conditions or if you are interested in the FBDB management services of counselling and training or wish information on government programs available for your business, talk to our representative.

FEDERAL BUSINESS DEVELOPMENT BANK

850 Fort St., Victoria
Phone 385-3375 to arrange an interview.
Opening new doors to small business.

LYNDA HANSEN JOINS NEW HOTEL GROUP

Lynda Hansen, one of the best-known, most personable people in the industry, has been appointed Director of Sales, for Western Hospitality Ltd., managing a growing number of hotels in British Columbia. It will be Lynda's responsibility to initiate new business for the Stockmen's Hotel, Kamloops; the Haida Inn, Campbell River, the Island Hall, Parksville, and the Beach Gardens Resort, Powell River. Lynda can answer all your inquiries about these hotels and the exciting Western Hospitality concept. Call her soon for your business and personal travel arrangements.

WESTERN HOSPITALITY LTD.
Reservations Office—(604) 669-7822
506-675 West Hastings Street
Vancouver, B.C. V6B 1N2

Yield on new issue 9.13 per cent

CSB limit cut $10,000

OTTAWA (CP) — Canada Savings Bonds to be issued this fall will have a nine-year term with an average annual yield of 9.13 per cent, Finance Minister Donald Macdonald said Thursday.

Cash and instalment sales will begin Oct. 12, he announced in a news release.

The 1976-77 bonds, maturing in 1985, will yield an interest rate of 8.5 per cent in the first year of issue and 9.25 per cent in each of the remaining eight years.

The average interest rate compares with last year's 9.38-per-cent average if held to maturity and 9.75 per cent in 1974.

The new issue will be dated Nov. 1 with no interest charge levied upon purchasers who buy bonds before the cutoff date of Nov. 15.

The government reserves the right to terminate sales at any time after Nov. 5. Buyers will also be limited to a maximum purchase of $15,000, down from $25,000 last year.

Payroll sales campaigns will start within a few days, Macdonald said. Under the payroll arrangement, sales of bonds are guaranteed until Nov. 15.

The bonds may be cashed at any time for their full face value, plus any interest earned.

The bonds, which are one of the government's chief means of raising cash for spending, will be available either as ordinary coupon bonds in denominations of $50, $100, $500, $1,000 and $5,000, with interest payable on presentation of coupons on or after Nov. 1 each year, or, as full registered bonds of $500, $1,000 and $5,000.

Holders of the second type of bond will be paid interest directly by cheque on Nov. 1 each year.

Last year, the government sold $3.15 billion worth of the bonds. In 1974, the total raised was $4.02 billion.

The interest earned from the bond must be reported as income for tax purposes but bond holders may deduct up to $1,000 in interest from their incomes.

The return paid on the bonds will be in the form of simple interest, as in the previous two years.

The department also said that holders of bonds dated between Nov. 1, 1962, and Nov. 1, 1973 inclusive, remain eligible for cash bonuses announced in 1974.

Cornat Industries Limited Offer to Shareholders of Bralorne Resources Limited

Cornat Industries Limited intends to purchase up to 2,555,000 shares of Bralorne Resources Limited at $4.25 per share through the facilities of the Vancouver Stock Exchange on September 15, 1976. If more than 2,555,000 shares are tendered, shareholders of record on August 27, 1976 holding 100 shares or less will have their shares accepted in full. All other shares tendered will be purchased on a pro rata basis.

Shareholders intending to accept this offer must so instruct their investment advisor or the undersigned not later than September 14, 1976.

PEMBERTON SECURITIES LIMITED
(604) 688-8411

BY BUILDER
$56,900
PRICED TO SELL!
BRAND NEW 3-BEDROOM W/BSMT.
383-2328 AFTER 6 P.M.

OPEN HOUSE — BY OWNER
Sat. and Sun. 2-5 or by Appointment
4901 Lochside Drive (Off Claremont)

Large Cordova Bay home on one-third acre with sea view. 10 rooms on 2 levels totalling 3000 sq. ft. 5 BR's, large LR with FP. Sep. DR, all new kitchen cabinets, 13x35' family room with FP. En suite in master, 4-pce. on main and 2-pc. down, dishwasher, disposal. Many extras plus charm, class and warmth. Low 80's. For full details and appointment phone.

658-8851

Transfer to Surrey awaited by winery

By GEORGE GIBSON
Colonist Business Editor

The final decision on the long-expected move of the area's only winery could be known by mid-November, Robert Holt, general manager of St. Michelle Wines Ltd. and Jordan Wines Ltd. on Quadra Street in Saanich, said Thursday that the only impediment to the transfer of all operations to Surrey was approval of a land-use contract there and with it the purchase of the property.

Hold said that the winery, which has stood on the Saanich location since 1927, is gearing up to process this year's crop and the move to Surrey "could be more than a year away."

The general manager said that 80 employees make up the total work force and transfer arrangements for them were worked out at the last union negotiations.

Holt said that the company has an option on 16 acres on the corner of Johnson and Colebrook in Surrey. Acquiring the property was a long process, he said, with the land having to come out of the agricultural land freeze on a rezoning application.

"Our experience to date in dealing with municipalities and regional districts has shown me that I can't give you a more definite date as to when we will be moving," he said.

The general-manager also said that a merger of the names Jordan and Ste. Michelle was in progress. Both are subsidiary firms belonging to Carling Breweries Ltd. The Jordan production was moved here two years ago from New Westminster.

The winery was originally established as a farmers co-operative on the Saanich Peninsula in 1923 and was known as Growers Wine when it set up business on Quadra Street in 1927.

Ownership changed hands several times with the latest in 1973 when Canadian Breweries Ltd. bought Growers. The shares were then sold at cost to Jordan Valley Wines Ltd., for additional shares of Jordan Valley which resulted in Canadian Breweries owning 83.8 per cent of that company.

Then in November of 1973, Canadian Breweries, controlled by Rothmans of Pall Mall Canada Ltd., changed its name to Carling O'Keefe Ltd.

Europe needs food

BRUSSELS (Reuter) — The European Common Market (EEC) will have to import extra food and animal fodder this year to make up losses from Europe's worst drought in decades, Pierre Lardinois, EEC farm commissioner, warned Thursday.

Sources said Lardinois told an emergency meeting of EEC agriculture ministers the EEC needs to buy additional soybeans, potatoes and cereals—notably corn—while reducing exports of wheat and sugar.

But he said the United States can be expected to provide the extra cereal supplies as the Soviet Union is reducing its demands for U.S. grains, the sources added.

BROADMEAD

is pleased to announce that a limited number of ⅓ acre homesites have recently become available for sale.

If you are looking for more than just a building lot, and want to experience living in a totally planned residential community, with a unique natural environment, come and see us at BROADMEAD.

$33,750 to $37,750

Our lot prices include a custom-designed residence to fit your life style and the particular features of your new lot.

For further details, call in at our office/-display home located at 950 Royal Oak Drive, phone 658-8323.

Broadmead

condominium SUITES
Villa Royale
Overlooking Beacon Hill Park
Retirement amenities, sauna, swirlpool, roof lounge, workshop. Leasehold Estate
1 Bedroom from $25,000 2 Bdroom from $32,500
Whyte & Gower
Oak Bay Properties Ltd.
592-2407
Victoria's leading Condominium Brokers
9-4

Toronto options

Distributed by CP
Closing Prices of all Options — Thursday, september 09, 1976.

Options	Month	Price	Vol	Last	Close
Alcan	Oct	25			26¼
Alcan	Oct	27½			26¼
Alcan	Oct	30	3	20	26¼
Alcan	Jan	25	2	3½	26¼
Alcan	Jan	27½	8	180	26¼
Alcan	Jan	30	5	100	26¼
Alcan	Apr	25	4	4⅛	26¼
Alcan	Apr	27½	3	2½	26¼
Alcan	Apr	30	1	150	26¼
Dome Pete	Oct	32½			38½
Dome Pete	Oct	35	2	4¼	38½
Dome Pete	Oct	40	2	135	38½
Dome Pete	Oct	45	2	55	38½
Dome Pete	Jan	32½			38½
Dome Pete	Jan	35			38½
Dome Pete	Jan	40	5	5	38½
Dome Pete	Jan	45			38½
Dome Pete	Apr	35			38½
Dome Pete	Apr	40			38½
Dome Pete	Apr	45			38½
Imp Oil A	Oct	20	8	150	21
Imp Oil A	Oct	22½			21
Imp Oil A	Oct	25	5	15	21
Imp Oil A	Oct	27½			21
Imp Oil A	Jan	20			21
Imp Oil A	Jan	22½	39	125	21
Imp Oil A	Jan	25	27	70	21
Imp Oil A	Jan	27½			21
Imp Oil A	Apr	20	6	3⅝	21
Imp Oil A	Apr	22½	2	2¼	21
Imp Oil A	Apr	25	2	125	21
Imp Oil A	Apr	27½			21
Moore	Oct	40	10	40	37⅛
Moore	Oct	45			37⅛
Moore	Oct	50			37⅛
Moore	Jan	40			37⅛
Moore	Jan	45			37⅛
Moore	Jan	50			37⅛
Moore	Apr	35			37⅛
Moore	Apr	40			37⅛
Moore	Apr	45			37⅛
Mass Fer	Oct	25	10	150	25½
Mass Fer	Oct	27½	10	60	25½
Mass Fer	Oct	30			25½
Mass Fer	Jan	25	10	3	25½
Mass Fer	Jan	27½	7	160	25½
Mass Fer	Jan	30	14	90	25½
Mass Fer	Apr	25	5	4⅛	25½
Mass Fer	Apr	27½	3	2¼	25½
Mass Fer	Apr	30	2	175	25½
INCO A	Oct	30			32¼
INCO A	Oct	32½			32¼
INCO A	Oct	35			32¼
INCO A	Jan	30			32¼
INCO A	Jan	32½			32¼
INCO A	Jan	35			32¼
INCO A	Apr	32½			32¼
INCO A	Apr	35			32¼
Noranda A	Oct	32½			37⅛
Noranda A	Oct	35			37⅛
Noranda A	Oct	40			37⅛
Noranda A	Jan	32½			37⅛
Noranda A	Jan	35			37⅛
Noranda A	Jan	40	2	145	37⅛
Noranda A	Apr	35			37⅛
Noranda A	Apr	40			37⅛
Nor Tel	Oct	35			37⅛
Nor Tel	Oct	40			37⅛
Nor Tel	Jan	35			37⅛
Nor Tel	Jan	40			37⅛
Nor Tel	Apr	35			37⅛
Nor Tel	Apr	40			37⅛
Royal Bnk	Oct	25			29⅛
Royal Bnk	Oct	27½			29⅛
Royal Bnk	Oct	30			29⅛
Royal Bnk	Jan	25	2	5¼	29⅛
Royal Bnk	Jan	27½			29⅛
Royal Bnk	Jan	30	2	100	29⅛
Royal Bnk	Apr	25			29⅛
Royal Bnk	Apr	27½			29⅛
Royal Bnk	Apr	30			29⅛
Seagram	Oct	22½			22¼
Seagram	Oct	25			22¼
Seagram	Oct	27½			22¼
Seagram	Jan	22½			22¼
Seagram	Jan	25			22¼
Seagram	Jan	27½	2	25	22¼
Seagram	Apr	22½			22¼
Seagram	Apr	25			22¼
Seagram	Apr	27½			22¼

Strike threat imperils pound

LONDON (UPI) — The ailing pound crashed to its lowest level in more than three months Thursday and government officials said Prime Minister James Callaghan probably will postpone a visit to Canada in a deepening crisis sparked by the threat of an all out seamen's strike this weekend.

Callaghan was scheduled to leave today for an eight-day visit but officials said this now appears unlikely.

He met for two hours with his cabinet and political informants said they discussed possible proclamation of a state of emergency. This would give the government special powers, including use of troops to move vital industrial supplies and food.

As the government and trade union leaders made frantic last minute efforts to head off a walkout, the Bank of England at midmorning pulled the plug without warning on the British currency. Until now it had kept the pound steady at about $1.77 by shelling out millions from its skimpy reserves to bolster sterling.

But, without explanation, it abruptly stopped doing so. Within minutes the pound plunged 3½ cents to $1.7350, lowest since June 3.

The sudden collapse of the pound reflected mounting fears that an all out seamen's walkout will rock Britain's economy, heavily dependent on exports.

CANADIAN PACIFIC INVESTMENTS LIMITED

PREFERRED SHARES,
SERIES A DIVIDEND NOTICE

Notice is hereby given that a dividend of 2⅜% (47.5 cents per share) on the outstanding 4¾% Cumulative Redeemable Convertible Voting Preferred Shares, Series A of the Company, being the half-yearly instalment payable on November 1, 1976, has been declared payable on November 1, 1976 to shareholders of record at the close of business on October 8 1976.

By order of the Board.

G. S. MacLean.
Secretary

Montreal Quebec September 3, 1976.

$39,900 LANGFORD
STRATA DUPLEX
2 bedrooms, new
J. A. BRITTON & ASSOC.
388-6275 Page No. 906

RESIDENTIAL LOTS for sale
THE "UPLANDS" OF LANGFORD
SELWYN RD. AREA
GLENVIEW DEV. LTD.
478-5583

MUST BE SOLD THIS WEEK!

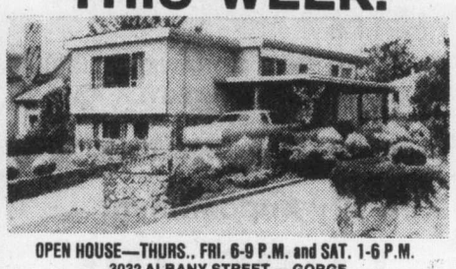

OPEN HOUSE—THURS., FRI. 6-9 P.M. and SAT. 1-6 P.M.
3032 ALBANY STREET — GORGE
PRICE SLASHED TO $58,900

- 4 bedrooms or 3 and den
- 1½ bathrooms and 2 fireplaces
- IMMACULATE — not a penny to spend!

JERRY DOWNER IN ATTENDANCE!
383-3865 or 384-8075 Pager 344.
Pace Properties Ltd. 595-2413
Real Estate Agents 1640 Oak Bay Avenue
9-9

SOUTH OAK BAY

151 BEACH DRIVE — OPEN HOUSE
FRI., 6:30-8:30 AND SAT., 2:00-5:00

Superb 4-bedroon family home on a third of an acre of beautifully treed and secluded garden in the Gonzales-Sylvan Lane area. Large living room, ideal for entertaining, with 2 fireplaces and cocktail amenities wing. Formal dining room with panelled decor and fireplace. Two of the spacious bedrooms have 4-pce. en suites, the master bedroom in private upstairs wing, 3 bathrooms in all. Modern kitchen with sliding glass doors to small sun balcony. An immaculate executive residence with true seclusion. Offered at $118,000.

TED WALFORD
RESIDENCE 598-1420 OFFICE 477-1841
BLOCK BROS. REALTY LTD.
8-19

THE PERMANENT. WE'LL ALWAYS BE HERE TO HELP YOU MAKE IT.

10¼%

Guaranteed on a 5 year term.
9¾% for 4 years
9½% for 3 years
9½% for 2 years
9½% for 1 year

Our Debentures and Guaranteed Investment Certificates are available for fixed terms from 1 to 5 years in amounts of $500 and up.

the Permanent
Canada Permanent Trust Company.
Canada Permanent Mortgage Corporation.

1125 Douglas Street 386-1361 9-10

Whyte & Gower VICTORIA'S LEADING CONDOMINIUM BROKERS

ARE PLEASED TO PRESENT:

Village Oaks

"VILLAGE" LIVING AT ITS' FINEST

It's just a one-block walk from your new home to the centre of "Village" life ... with food store, travel agents, banks, a theatre, trust company, Senior Citizens Centre, hairdressers and a full range of speciality stores to cater to your shopping needs. And you'll enjoy those leisurely strolls to the waterfront — just a few minutes away. What a fine location.

SUITES:
One Bedroom, 897 sq. ft.
Priced from $42,000
Two Bedroom, 1335 sq. ft.
Priced from $69,000
Three Bedroom, 1604 sq. ft.
Priced from $84,000

LUXURY CONDOMINIUMS
2125 OAK BAY AVE.
(CORNER OF YALE)

See it for yourself. That fine attention to detail that makes Village Oaks a special place to live — from the architect-designed reinforced concrete construction to the attractive in-suite designs and the full range of amenity areas including underground parking, hobby, laundry and activity rooms.

OPEN TO VIEW MON.-SAT.
1:30 to 4:30 EXCEPT HOLIDAYS
TRADE YOUR OAK BAY HOME FOR ONE OF THESE DESIRABLE SUITES
SPECIAL APPOINTMENTS
592-2407 ANYTIME

Whyte & Gower
8-28
OAK BAY PROPERTIES
2227 OAK BAY AVE.

Wembley Manor

1665 Oak Bay Ave.—The Location for You

Close to Oak Bay Village, Wembley Manor suites offer you a comfortable, convenient new home ... suites with sunny Southern exposures, suites with pleasant distant views, suites with larger balconies or patios, suites with dinettes in the kitchen ... and suites at reasonable prices!

$46,000 to $56,000

OPEN TO VIEW
MON. to SAT. 1:30-4
Except Holidays

For Special Viewing Appointments
Please Call 592-2407

9 Only Condominium Suites Remain For Sale

Whyte & Gower
9-8
OAK BAY PROPERTIES LTD.
2207 OAK BAY AVENUE

No more bribes promised

WASHINGTON (UPI) — Lockheed Aircraft Corp. won continuation of $160 million in federal loan guarantees Thursday under a pledge not to engage in bribes and kickbacks of the sort that have had strong repercussions at home and abroad.

Announcement of the agreement was made by Treasury Secretary William Simon, chairman of the U.S. Emergency Loan Guarantee Board which extracted from Lockheed the promise to refrain from illegal or improper payments to promote sales of its aircraft.

After a pitched legislative battle, Congress in 1970 passed a law authorizing the federal government to guarantee loans to financially ailing corporations. Lockheed, a major defence contractor which was in that condition at the time, is the only firm to apply for such backing thus far.

The guarantees are administered by the three-member board Simon heads, and the panel periodically reviews Lockheed's financial situation to assure it remains solvent. The latest agreement continues the guarantee through Dec. 31, 1977.

Lockheed's indebtedness, under arrangements including the government's guarantee, has ranged as high as $245 million.

Lockheed, under pressure by Congress and the Securities and Exchange Commission, reported last year that it could not account for $215 million in company funds dating from about 1970 and had reason to believe more than $25 million went to officials of foreign governments.

Sens. Frank Church and William Proxmire said the money was for sales-promotion bribes and kickbacks.

The Dutch government has censured Prince Bernhard for allegedly accepting more than $1 million from Lockheed. The Japanese government has arrested several businessmen and former government officials, including ex-Prime Minister Kakuei Tanaka, on charges involving improper Lockheed payments.

Following those disclosures, Simon insisted there be assurances against such practices before the board would continue the loan guarantees, and Lockheed agreed.

Perry
. . . with IMF

National president from U. Victoria

HALIFAX — G. Neil Perry, director of the School of Public Administration at the University of Victoria, has been elected president of the Institute of Public Administration of Canada. The election was announced Thursday at the institute's 28th annual conference.

Perry has served both federal and provincial governments in various capacities and once worked with the International Monetary Fund and the World Bank. He also has been on the faculty of UBC and was deputy minister of education in B.C. from 1965 to 1970.

An institute press release states that the purpose of the organization is to contribute to the improvement of public administration and goes on to point out that 10 per cent of the country's labor force is so involved and public expenditure related to it amounts to 40 per cent of the Gross National Product.

Bank president

Credit spread queried

WINNIPEG (CP) — Earle McLaughlin, chairman and president of the Royal Bank of Canada, praised the government's White Paper on banking Wednesday, for taking a "far-sighted approach to the regulation of Canada's financial system."

But, McLaughlin told the Winnipeg Chamber of Commerce, he did not agree with all details in the White Paper, which is to serve as the basis for the 1977 revision of the Bank Act.

He expressed particular concern over the growing proportion of the credit system operating outside the control of the Bank of Canada.

He said the central bank, which has followed a policy of fighting inflation by controlling the rate growth of the money supply, has chosen to focus on what he considered an overly narrow definition of the money supply — currency in circulation and private demand deposits at chartered banks.

Canadian beer selling well in U.S. bars

MONTREAL (CP) — Exports of beer across the Canada-United States border have picked up dramatically in both directions, with Canadian brewers reaping most of the profits, marketing executives said Wednesday.

The firms that dominate Canadian beer-making, Molson Breweries of Canada Ltd., Labatt Breweries of Canada Ltd. and Carling O'Keefe Breweries of Canada Ltd., are all active in the American market.

Spokesmen for the three firms reported sales rose by between 50 and 100 per cent over last year and some expect Canadian beer, now second place in the U.S. import market, will bump the Dutch out of first place within the next year.

Meanwhile, the Jos. Schlitz Brewing Co., a Milwaukee firm that is second in the U.S. market, is now marketing actively in Canada. A spokesman for the firm said Schlitz was doing well in both Quebec and Ontario and has plans to move into the rest of the country.

Schlitz now sells about 40,000 cases a year in Ontario and though marketing has just begun in Quebec, the target for this year is 10,000 cases. Next year, the company hopes to sell 30,000 cases in Quebec.

But even if the targets are achieved, Schlitz will only be selling about one per cent of Canada's current export volume to the United States, the spokesmen said.

Labatt and Molson each sell in the neighborhood of six million imperial gallons a year to the U.S., while Carling-O'Keefe says it is not far behind.

School strike in Seattle

SEATTLE (UPI) — Teachers in Seattle went on strike on the first day of school Thursday, and nearly 80 per cent of the students stayed home.

The teachers were on strike over what they said was an unfair policy of layoffs and rehiring and — although the teachers were also asking a 20.6 per cent wage increase against a 16-per-cent district offer — some teachers carried picked signs saying, "its not the money."

Cargo rate rising?

MONTREAL (UPI) — Air Canada has asked for an increase of approximately five per cent in its basic cargo rates in Canada and the United States, the company announced Thursday.

If approved by regulatory agencies, the new rates will take effect Oct. 1. They will cover specific and general commodities, sea and air traffic, with a higher rate of increase for containers. The requested increases are designed to offset rises in costs in fuel, government charges, and general operating costs, the company said in its announcement.

MOHAWK TIRE CENTRE
510 GORGE RD.
SUMMER SPECIALS
Try the performance tire that pampers you-- Mohawk ULTISSIMO POLYESTER

It pampers you with the silkiest ride you ever had because the four plies of polyester cord won't thump or bump. Add to that the famous Ultissimo wide track tread, and you get outstanding stability, control and mileage. New modern styling with .95" Whitewall.

Wide Track Tread improves stability, control and mileage.
4-Ply Polyester delivers an ultra-smooth ride, gives you strength without thumping.

SIZE	PRICE
B78x13	22.99
E78x14	25.90
F78x14	27.59
G78x14	28.60
H78x14	29.26
F78x15	22.40
G78x15	27.59
H78x15	28.60

MOHAWK ULTISSIMO POLYESTER ONLY 24.95
FOR A:B 78.13 WHITEWALL

By Appointment
LUBE, OIL AND FILTER $7.77

CIGARETTES 60¢ PKG.
REG. 74.9
MOHAWK TIRE CENTRE
510 Gorge Rd.
STORE HOURS
MON.-FRI., 8:00-8:00
SAT., 8:00-5:30
Sunday 10-4
384-1725
9-9
Mohawk master charge CHARGEX

LUNCH
GOVERNMENT EMPLOYEES
WE FEATURE DAILY LUNCH SPECIALS
IN A HURRY?
WE'RE MINUTES AWAY AND OUR SERVICE IS FAST
TRY US!
FRIDAY A SPECIAL
SMORGASBORD
JAMES BAY INN
270 Government St.
384-7151
8-26
LUNCH

METRO
CANADA'S LARGEST TOYOTA DEALER
METRO TOYOTA LTD.
625 FRANCES ST. 385-3516
8-26

BRITISH COLUMBIA FOREST PRODUCTS LIMITED
Crofton Pulp and Paper Division
Has a vacancy for a
SAWFILER
Applicants should have a minimum of 5 years experience in all phases of sawfiling, which includes Bandsaws and Round saws, and be capable of relieving the Number 1 Sawfiler as required.
The Filing Room is a recently constructed, well-equipped shop that operates Day Shift only.
Crofton is located 8 miles north of Duncan on Vancouver Island in a prime living and recreation area.
Written applications outlining vocational training and work experience should be directed to:
Employment Supervisor,
British Columbia Forest Products Limited,
Crofton Pulp & Paper Division
Crofton, B.C.
V0R 1R0

LOG SCALER
Victoria
Must be experienced FBM and Cubic. Preference to those with knowledge of Industry Premium Grades.
Phone 478-5576

23 FT. BOAT
Wood built. 100 hours on Volvo motor.
J. A. BRITTON & ASSOC.
388-6275 Pager 956

ATTENTION VETERANS

The Royal Canadian Legion wishes to contact personally any Veterans who believe they have cause for complaint in connection with arrangements for their hospital care or medical treatment, as a result of the new status of the Victoria Veteran's Hospital since it was transferred to the ownership of the Province of B.C. in 1974.

Representatives of the Provincial and Dominion Commands Hospital Facilities Committee and together with local representatives plan to be available for such interviews in Victoria, Friday, September 10, Saturday, September 11, from 1 p.m. to 6 p.m. for Veterans or their wives or immediate family in place of those now in hospital or who are insufficiently well to make an appointment themselves to now please phone the following number.

384-7814

It is important in order to focus immediate attention on the basic problem and only those parties who believe that they themselves or their dear ones have been personally affected should respond to this advertisement.

Those in hospital who are unable to phone should advise the D.V.A. Senior Treatment Medical Officer who will relay word to the Legion when the hospital is visited by the Legion representatives.

TORONTO.
3 nonstops daily from Vancouver including SuperOrange 747 Service at 2:10p.m.
Plus 5 other direct flights daily.
Convenient connections from Victoria.

Orange is Beautiful.
CP Air

CONTINUING 76
Continuing Education, University of Victoria

"If a little knowledge is dangerous, where is the man who has so much as to be out of danger?" T. H. Huxley.

Natural Sciences

Astronomy Today
A 10-session series which will provide students with sufficient background material to enable them to understand and discuss some of the newer discoveries in the science of astronomy.
Wednesdays, Sept. 22, 7:30-9:30 p.m., Elliott 161 — $35.

Earthquakes and Related Phenomena
A topical course, with emphasis on the local scene, designed for those with little or no background in the earth sciences. Topics for study include the occurrence of earthquakes, their effects, their risk and prediction, volcanic formations, and the use of seismic waves of geothermal exploration. 8 sessions.
Tuesdays, Sept. 14, 7:30-9:30 p.m., Elliott 161 — $26.

Fresh Water—Our Changing Heritage
This course will consider the state of the fresh waters and focus on such topics as: alterations to existing streams and lakes; what really constitutes pollution; are there such things as acceptable levels of pollution; what is the difference between pollution and eutrophication. Field trips are planned to Swan Lake, Christmas Hill Nature Centre and Colquitz Creek. Discussions will be based on participants' observations and opinions. 10 sessions.
Wednesdays, Sept. 22, 7:30-9:30 p.m., Elliott 162 — $26.

Growing Flowering Plants in the Home or Under Glass
About the application of plant physiology to greenhouse culture with emphasis on the cultivation of azaleas, chrysanthemums, geraniums and kalanchoes. Topics for study and demonstration include: propagation by seed and cutting; water and mineral nutrition; and controlling growth and branching. 6 sessions.
Thursdays, Sept. 16, 7:30-9:30 p.m., Cunningham 102 — $26.

The Living World
A programme from the Department of Biology for adults with little or no scientific background. The diversity and unity of living things will be illustrated through lectures, discussions and films on a variety of topics such as ecology, evolution, and the world's food supply. Sessions will include demonstrations of pertinent materials, and special lectures by guest experts. 24 sessions.
Registration limited to 25.
Wednesdays, Sept. 15, 7:30-9:30 p.m.; two terms, Cunningham 1018 — $40/Fall term, $40/Spring term.

Rock and Mineral Identification (Level II)
A course directed primarily towards the interests of previous students of this subject. The means of identifying thirty or more each of minerals and rocks will be studied in detail, using specimens from the University's collections. Attention will be given to the use of geological maps for the selection of areas favourable to the search for minerals, search methods, and equipment. Field trips are being considered. 12 sessions.
Tuesdays, Sept. 14, 7:30-9:30 p.m., Cornett 129 — $35.

FOR FURTHER INFORMATION, CALL THE DIVISION OF CONTINUING EDUCATION, 477-6911, LOCALS 4802, 4803, 4804, 8:30 A.M.-8:30 P.M., MONDAY TO FRIDAY.

- These adult education programmes at the University are open to any individual. There are no pre-requisites for attendance beyond an interest in the subject.
- Register by September 10.
- Most courses start the week of September 13-17 and finish the week of November 29-December 3.
- Calendars are available from the Division of Continuing Education, "L" Building, University of Victoria, or from the Victoria Public Library and all branches.

UNIVERSITY OF VICTORIA DIVISION OF CONTINUING EDUCATION
P.O. BOX 1700 VICTORIA, B.C. CANADA V8W 2Y2
PHONE 477 6911 LOCALS 4802, 4803, 4804.

REGISTRATION
Course Title(s) ..... Fee .....
..... Fee .....
..... Fee .....
Cash..... Cheque..... Total.....
please make cheques or money order payable in full to the University of Victoria
Miss Mr. Mrs. Ms ..... Surname ..... Given Names
Address ..... Apt./Street/R.R. No. ..... City ..... Province
..... Postal Code Telephone ..... Daytime ..... Evening
9-4

Borg, Nastase reach semi-finals

FOREST HILLS, N.Y. (AP) — Bjorn' Borg survived a scare against defending champion Manual Orantes and Ilie Nastase rode a booming service to victory over Dick Stockton in bright sunshine Thursday to reach the semi-finals of the U.S. Open tennis championships.

Borg, the second-seeded 20-year-old Swedish sensation, eliminated Orantes, 4-6, 6-0, 6-2, 5-7, 6-4 in a gruelling match of three hours and 10 minutes. Mastase the volatile Romanian, stopped Stockton 4-6, 6-4, 6-2, 6-3.

Borg and Nastase will meet in Saturday's semi-finals. The other semi-final pairs top-seeded Jimmy Connors and Argentina's Guillermo Vilas.

The women's semis will be played today with top-seeded Chris Evert going against Yugoslavia's Mima Jausovec and Evonne Goolagong meeting Dianne Fromholtz in an all-Australian match.

The women's finals are Saturday and the men's finals Sunday. The winners of each will receive $30,000.

Borg, winner of Wimbledon, the WCT final and the U.S. Pro championship, played aggressive tennis throughout the first three sets.

Borg dropped the first set but won the next two handily and appeared en route to an easy victory when he charged out to a 4-0 lead in the fourth. not finished yet.

But the gritty Spaniard was Orantes suddenly finding the range with his crisp passing shots and getting his first serve in consistently, ran off three games and came within 4-3. Borg held off a pair of break points to go ahead 5-3 and Orantes held for 5-4.

In the crucial 10th game, Orantes survived a match point with a forehand that landed right in the tape, then broke the Swede with yet another backhand passing shot.

Orantes held for 6-5 then won Borg's service at love when he whipped three straight passing shots past the bewildered Swede and Borg double-faulted for the final point.

In the final set, the players, held service through six games then Borg made his breakthrough. The game went to deuce three times before Orantes first hit a backhand shot wide, then drilled an easy forehand into the net.

Nastase, 30, used his booming serve and a strong net game to overcome the weary Stockton. The Romanian lost his service only once in the match and that was the first game of the first set. It cost him that set, Stockton holding his serve the rest of the way. but he didn't let it happen again.

Nastase took charge in the 10th game of the second set, Leading 5-4, he played Stockton to deuce, then the Texan double-faulted. Nastase won the next point and the set with a backhand, cross-court passing shot.

Non-winners sharing lead in World Open

PINEHURST, N.C. (UPI) — Tom Watson, George Burns, and Bob Smith, all looking for their first tournament victories this year, fired six-under-par 65s Thursday to share the first round lead in the $200,000 World Open golf tournament.

Burns and Smith, neither of whom have ever won a tournament, said their rounds included some of the best golf they have ever played.

Watson, winless since taking the Byron Nelson golf classic and the British Open last year, said, "it really wasn't my greatest round of golf, but I got the most out of it."

One stroke behind the leaders were Gay Brewer and Forrest Fezler. Another three-way tie developed at 67 with U.S. and Canadian Open winner Jerry Pate, Jerry McGee and David Graham all negotiating the 7007-yard, par-71 Pinehurst No. 2 course at four-under-par.

Defending champion Jack Nicklaus went three-over-par on the front nine and ended up one over at 72.

Masters champ Ray Floyd was grouped among six golfers at 69. PGA winner Dave Stockton had an even par 71, and Hale Irwin was among five golfers at 68.

Smith had seven birdies and finished the round with only 25 putts. He had 12 one-putts, one of them from 45 feet out. "Every time I looked up my caddy was going to the hole to get the ball, saying 'good putt,' " Smith said.

Burns had nine birdies and three bogeys. He hit consistently close to the pin on approach shots, but also made birdie putts of 15, 17 and 12 feet.

★ ★ ★

Bob E. Smith	32-33—65
George Burns	33-32—65
Tom Watson	31-34—65
Gay Brewer	33-33—66
Forrest Fezler	34-32—66
Jerry McGee	32-35—67
Jerry Pate	32-35—67
Gibby Gilbert	33-35—68
Charles Coody	33-35—68
Bobby Walzell	33-35—68
Hale Irwin	32-36—68
Joe Porter	36-32—68
Bobby Mitchell	32-36—68
Ray Floyd	34-35—69
Leonard Thompson	34-35—69
Craig Stadler	35-34—69
Ron Cerrudo	37-32—69
Lyn Lott	36-33—69
Rik Massengale	35-34—69
Alan Tapie	34-35—69
Florentino Molina	34-35—69
Jim Simons	34-35—69
Wally Armstrong	31-38—69
George Cadle	35-35—70
Mac McLendon	35-35—70
Fuzzy Zoeller	33-37—70
Lou Graham	35-35—70
Miller Barber	36-34—70
Joe Inman	35-35—70
Bob Murphy	35-35—70
Rod Funseth	34-36—70
Bruce Fleisher	34-36—70
Homero Blancas	33-37—70
Marion Heck	33-37—70
Sam Farlow	35-35—70
Greg Powers	36-34—70
David Graham	35-35—70
Ben Crenshaw	34-36—70
Jim Dent	34-36—70
Bill Mallon	34-36—70
Hubert Green	34-36—70
Lee Elder	33-37—70
Gary Koch	34-36—70

Registration for bowlers

Wilson Bowladrome is holding registration for youngsters interested in joining Youth Bowling Council.

Registration starts at noon Saturday and is open for bantam (eight to 11-year-old), juniors (11-14) and seniors (14-18).

Master bowlers or other experienced fove-pinners interested in coaching the YBC bowlers are invited to get in touch with manager Glen Wilson.

For more information call 384-9423.

Range closed

Victoria Fish and Game Club's Malahat complex rifle and trap ranges will be closed Sunday while the Malahat Ratepayers' Association holds a barbecue picnic in the club grounds.

SUPER MESS
or
SUPER WORLD
PLAN TO ATTEND, DEBATE AND DISPUTE THIS TOPIC WITH:
Derrick Mallard: *President of C.A.S.E.*
Dr. J. J. Gow: *Practicing Lawyer*
Dr. Hal Knight: *Resource Management Consultant; Chairman, Camosun College Council; Member, Victoria School Board.*
Dr. W. Ross: *Geography Department, University of Victoria.*
Irene Block: *MODERATOR*
SATURDAY, SEPT. 11, 1976
10 A.M. to 4:30 P.M.
THEATRE, STUDENT UNION BUILDING
UNIVERSITY OF VICTORIA
Admission: $2.50 Students and Pensioners $1.00
Luncheon Reservations ($2.50) Phone 652-3287
Free Parking

The Corporation of
The District of Oak Bay
5% PENALTY
ON UNPAID CURRENT TAXES
Taxpayers who have not paid their 1976 property taxes or claimed their Provincial Home-Owner Grant are advised that the **Second Percentage Addition** on unpaid taxes for 1976 will be added after **SEPTEMBER 30, 1976.**
Payments sent by mail must reach the Collector, no later than September 30, to avoid the Percentage Addition.
Taxpayers are also reminded that taxes in Arrears or Delinquent are accruing interest at 8% and that those properties on which there are Delinquent Taxes will be sold for Taxes on September 30 of this year, unless sooner paid.
I. B. Forster,
Treasurer-Collector

To smoke or not to smoke.

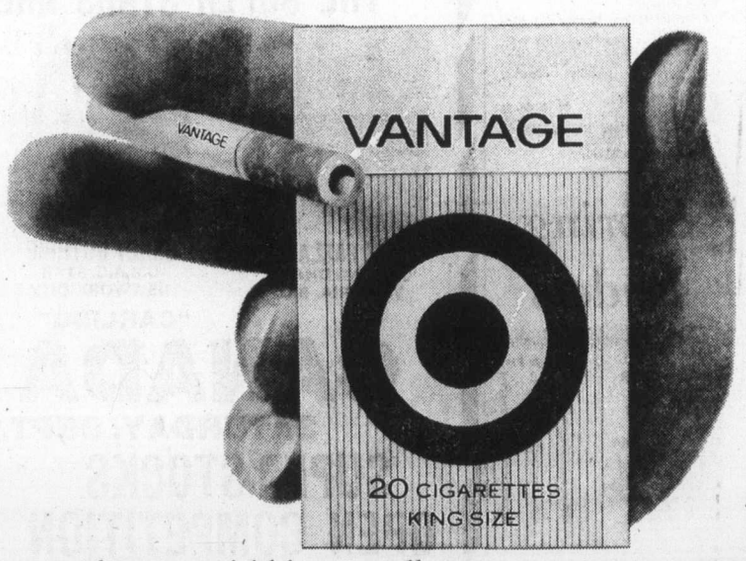

There's a good chance that lately you've been giving some thought to smoking. Many people are.

The question is, what are you going to do about it? If you've never smoked, or if you've quit smoking, we're not urging you to start. But if you're a smoker who's not ready to give up the enjoyment you get from smoking, we'd like to call your attention to Vantage.

Vantage gives you the taste you want. The unique Vantage filter, which is based on a new design concept, lets the full, rich flavour of Virginia tobaccos come through. Vantage gives you so much of what you want in a cigarette with a lot less of what you don't want.

And Vantage draws easily. You don't have to puff hard pulling the smoke through so that the joy of smoking is lost.

If all this makes sense to you, there's every reason to consider the new cigarette called Vantage.

Why not try a pack.

Warning: Health and Welfare Canada advises that danger to health increases with amount smoked—avoid inhaling. 11 mg. "tar" 0.8 mg. nicotine.

You get good service
When you lease a
High Quality Ford Truck
Compare Our Rates!
SUBURBAN
RENT-A-TRUCK
386-6131
3377 DOUGLAS 9-5

S. J. PEDEN LTD.
RECREATION VEHICLE
$UPER $AVERS

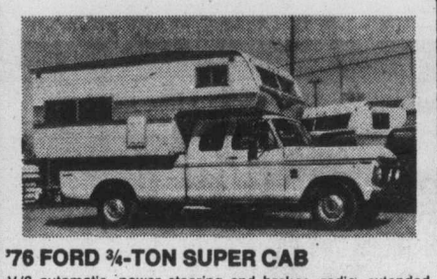

'76 FORD ¾-TON SUPER CAB
V/8 automatic, power steering and brakes, radio, extended bumper, tie down package, only 5900 miles. Complete with '76 VANGUARD 9½-ft. Camper — sleeps 6, 3-way fridge, furnace, toilet. This package in excellent shape.
SPECIAL ONLY $10,495

'76 VANGUARD 21-FT. MINI-HOME ON GMC 1-TON CHASSIS
350 V/8, 11,800 miles. This popular floor plan offers lots of room for 6, has shower, toilet, 4.6-cu.-ft. fridge, large oven, forced air furnace, etc
SPECIAL ONLY $13,495

NEW 1976 CHEV VANGUARD VAN CONVERSION
350 V/8, automatic, power steering, brakes, radio, on ¾-ton chassis. This van features bathroom, 3-way fridge, furnace, sleeps 4. This beauty would make an excellent all-purpose family vehicle.
SPECIAL ONLY $10,850

NEW '76 20-FT. VANGUARD TANDEM TRAILER
This luxurious trailer features eye-level oven, 25,000 BTU forced-air furnace, 6.6-cu.-ft. 3-way fridge, bathtub complete with shower. If you're heading South this winter this is the trailer for you.
SPECIAL ONLY $6495

NEW '76 24-FT. VANGUARD DELUXE MINI-HOME ON FORD 158" WHEEL BASE
460 V/8, hi-back swivel bucket seats. This beauty features a full back bathroom, all conveniences to make a long stay enjoyable — even a bar!
SPECIAL ONLY $15,995

★Complete Parts and Accessories Store
★We Sell and Install Fibreglas Van Tops
★Profilled Aluminum
★We Install. Jacks — Awnings — etc.
★Motorhome and Camper Rentals

S. J. PEDEN LTD.
2855 QUESNEL ST. D13-432 386-3464
9-9

Czechs throttle high-scoring Canadian attack

MONTREAL (CP) — Czechoslovakia handed Canada its first defeat of the six-country Canada Cup hockey tournament Thursday night when centre Milan Novy scored his fourth goal of the series at 15:41 of the third period to give the Czechs a 1-0 victory.

Novy's goal stunned a capacity crowd at the Forum and gave the Czechs a berth in the best-of-three championship playoff which gets under way next Monday.

Canada must defeat or tie the Soviet Union Saturday in Toronto to qualify for the finals.

The Forum crowd witnessed a tremendous goaltending battle between Vladimir Dzurilla in the Czech net and stocky Rogatien Vachon of the National Hockey league's Los Angeles Kings.

In all, the veteran Czechoslovakian netminder stopped 29 shots while Vachon handled 22 of 23 successfully.

The Canadians firepower was apparent in the first period when they held a 9-3 margin in shots and they outshot the Czechs 11-8 in the second.

However the Czechoslovakians appeared to grow stronger in the final 20 minutes and outshot Canada 12-9.

The victory left the Czechoslovakians with seven points on three victories and a tie. The Canadians, now 3-1, have six points while the Soviet Union, who took a 5-0 decision over the United States in Philadelphia Thursday, has five points.

In other games Saturday, the Czechs meet Sweden in Quebec City and the U.S. meets Finland in Montreal to complete the round-robin schedule.

Referee Gordon Lee of the United States, who called only four minor penalties in the opening period, called the fifth and final one to Canada's Denis Potvin at 11:24 of the final period.

But some slick penalty-killing by the Canadians allayed the Potvin penalty, which was called after the New York Islanders' defenceman had slashed Bohuslav Ebermann after the latter had forced Vachon into two successive saves.

But four minutes after Potvin went off, Novy settled the issue.

He combined with linemates Josef Augusta and Vladimir Martinec on a three-way passing play inside the Canadians blue line. Augusta got the puck across to Novy, standing in the slot, and the centre fired the winner behind Vachon.

Bobby Orr had had a tremendous opportunity to give the Canadians a lead only to have his shot from the point hit Dzurilla and glance out of harm's way off the goal post.

At the mid-way point in the second period Reg Leach had a good opportunity from the right of the net. His try was followed by Phil Esposito, but Dzurilla blocked the big New York Rangers' centre as he stood directly in front of the net. He then repeated with another stop on Leach.

Vachon took over after that to make a great glove stop on Jiri Novak and pulled the same stunt on Marian Stastny later in the period. Stastny had blasted a long, screened drive at the Canadian net.

Shortly after the third period got under way, Vachon was forced to pull out all the stops to save against Martinec and defenceman Oldrich Machac.

Darryl Sittler, defenceman Larry Robinson and right winger Guy Lafleur all had excellent scoring opportunities for the Canadians before Potvin took his penalty, but Dzurilla turned all their shots aside.

Canadian captain Bobby Clarke said Dzurilla played well but "no better than our own goaltending. Rogie played great—they walked in alone on him and they didn't score."

Czechoslovakian coach Jan Starsi said the team had enjoyed its finest moment in handing Canada its first tournament loss after three victories.

"This is the biggest triumph in our history. We reached a peak today and I can't believe it."

★ ★ ★

	W	L	T	F	A	Pts.
Czechoslovakia	3	0	1	18	7	7
Canada	3	1	0	19	5	6
U.S.S.R.	2	1	1	22	11	5
Sweden	1	2	1	14	17	3
Finland	1	3	0	13	36	2
United States	0	3	1	8	18	1

Games Saturday: Finland vs. United States at Montreal, 10 a.m.; Czechoslovakia vs. Sweden at Quebec, 2 p.m.; Canada vs. Soviet Union at Toronto, 5 p.m.

CZECHOSLOVAKIA 1, CANADA 0

First Period
No scoring.
Penalties — Potvin (Can) 1:54, Martinec (CSSR) 2:88, Dionne (Can) 12:38, Chalupa (CSSR) 15:02.

Second Period
No scoring.
Penalties — none.

Third Period
1. Czechoslovakia, Novy (4) (Augusta, Martinec) 15:41.
Penalty — Potvin (Can) 11:24.
Shots on goal by
Czechoslovakia 3 8 12—23
Canada 9 11 9—29
Goal — Dzurilla, Czechoslovakia; Vachon, Canada.
Attendance — 17,376.

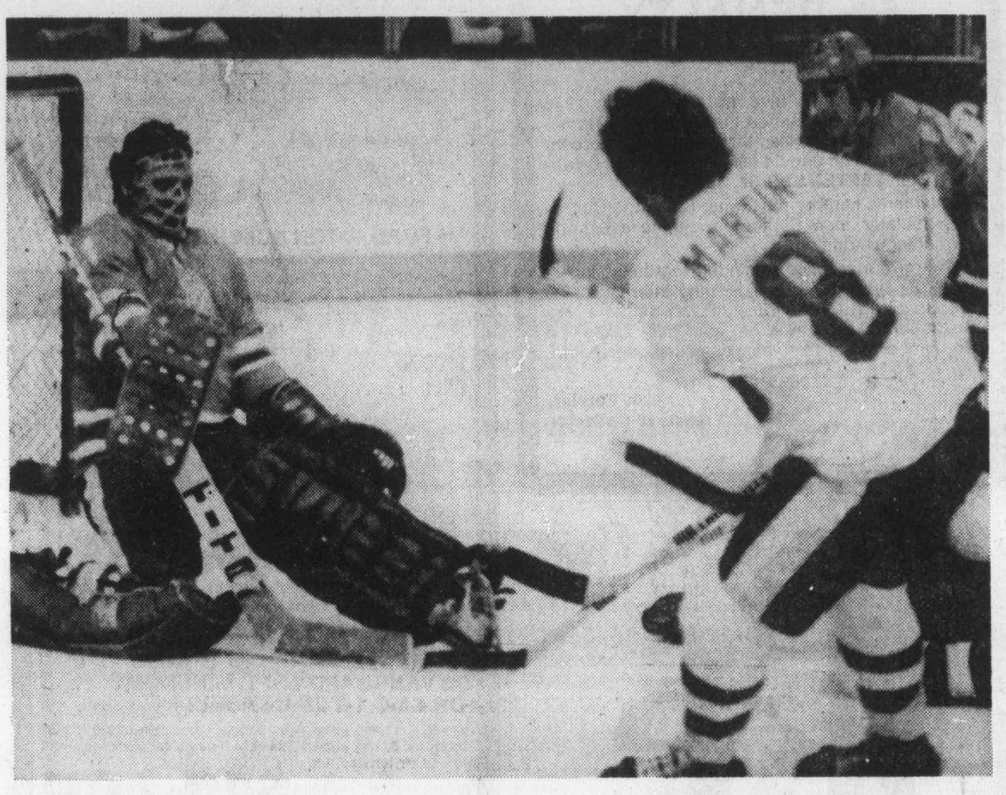

Goalkeeper Vladimir Dzurilla blocks shot by Canada's Rick Martin in Thursday's game

Russians need win Saturday to reach Canada Cup final

PHILADELPHIA (CP) — The Soviet Union kept alive its chances of reaching the finals of the Canada Cup hockey tournament with a 5-0 win Thursday night over the United States.

The Russians broke loose for three goals in the first period by the regular Central Army line of Victor Zhluktov, Boris Alexandrov and Vladimir Vikulov and scored single goals in the second and third period.

A crowd of 13,776 fans watched the Russians keep a tight rein on the Americans all the way as Vladimir Tretiak earned his first shutout in four starts.

The victory was the second for the Soviet Union in the six-country round-robin tournament against one loss and a tie.

Czechoslovakia's startling 1-0 upset of previously unbeaten Canada gave the Russians a chance to reach the best-of-three final next week by beating the Canadians in their match Saturday in Toronto.

The Czechs moved to the top of the standing with three wins and a tie for seven points. Canada was second with 3-1 and six points and the Russians third.

The Americans, who tied Czechoslovakia 4-4 here Tuesday night, were not able to crack the staunch Soviet defence led by Tretiak.

The Soviet netminder got all the scoring help he needed in the first period when Alexandrov scored twice and Zhluktov added another.

Early in the second period Vikulov, who had assisted on all three first-period goals, scored the fourth Russian goal and Vladimir Repnev completed the rout for Russia with less than three minutes left to play while each side was down a man.

Tretiak, who had only about a dozen hard saves, faced a total of 22 shots while Mike Curran contended with 30.

The Americans were unable to mount a sustained offensive as the Russians capitalized on one-on-ones in the first period for their goals and then played a hard, tight-checking game the rest of the way.

In the third period, Robbie Ftorek of the United States got a misconduct penalty and with four minutes to go teammate Alan Hangsleben drew a match penalty for fighting with veteran Soviet defenceman Alexander Gusev.

Near the end of the game, Tretiak made a diving save on a blast by Dean Talafous to preserve his shutout.

It was Gusev who started the Soviet scoring with a drop pass that Alexandrov wristed from the slot for a 1-0 lead at 4:39. Alexandrov scored again from the slot at 10:3 and a little more than three minutes later Zhluktov, the big centre, caught Curran out of position for the third goal.

★ ★ ★

SOVIET UNION 5, U.S.A. 0

First Period
1. Soviet Union, Alexandrov (1) (Gusev, Vikulov) 4:39.
2. Soviet Union, Alexandrov (2) (Zhluktov, Vikulov) 10:39.
3. Soviet Union, Zhluktov (5) (Alexandrov, Vikulov) 13:54.
Penalties — Talafous (US) 1:00, Jensen (US) 5:37, Kovin (USSR), Noris (US) 11:06.

Second Period
4. Soviet Union, Vikulov (3) (Kulikov) 2:41.
Penalties — Vasilev (USSR) 8:01, Belialetdinov (USSR), H. Bennett (US) 8:36, Curran (US) 13:36.

Third Period
5. Soviet Union, Repnev (2) (Golikov) 17:46.
Penalties — Chartraw (US) 9:58, Golikov (USSR) 12:57, Ftorek (US) (misconduct) 14:55, Hangsleben (US) (match penalty) Vasilev (USSR) 16:00.
Shots on goal by
Soviet Union 12 9 9—30
United States 5 13 4—22
Goal — Tretiak, United States; Curran, United States.
Attendance — 13,776.

Finns upset Swedes in battle of rivals

WINNIPEG (CP) — Finland captain Veli Pekka Ketola said he and his team-mates got tired of being laughed at and decided they had better do something about it Thursday.

They did that by upsetting Sweden 8-6 in a Canada Cup hockey tournament.

"It's not a very great feeling, playing as badly as we have and having people laugh at us," Ketola said after the victory. "We were unhappy with our last three games (all losses)."

Other overjoyed Finnish players were unanimous in agreement that they like nothing better than to beat Sweden.

"They are our dearest enemies," said manager Goran Stubb.

Lasse Oksanen, who scored two goals in the third period, including the goal-ahead marker, said "its like Montreal Canadiens and Toronto Maple Leafs, we always play our best against them."

Sweden, guilty of ragged play and some bad defensive moves in the game, now has one win, a tie and two losses. A crowd of 8037 was divided in its favor since a number of players on both teams play for Winnipeg Jets of the World Hockey Association.

Other goal scores for Finland were Juhani Tamminen with two, Pekka Rautakallio, Matti Hagmann, Kari Makkonen and Tatio Levo.

Sweden, holding a 3-1 first-period lead before being held to a 5-5 draw by the end of the second, got goals from Bjorn Johansson, Andershill Hedberg, Inge Hammarstrom, Matts Ahlberg, Lars-Erik Eriksson and Roland Eriksson.

FINLAND 8, SWEDEN 6

First Period
1. Sweden, Johansson (1) (B. Salming, Lundstrom) 10:13.
2. Finland, Rautiainen (1) (Repo, Koskinen) 14:51.
3. Sweden, Hedberg (3) (Labraaten) 16:55.
4. Sweden, Hammarstrom (1) (Johansson) 17:16.
Penalty—Riihiranta (Fin) 5:58.

Second Period
5. Sweden, Ahlberg (1) (S. Salming, L. Eriksson) 2:04.
6. Finland, Hagman (2) (Tamminen) 2:21.
7. Finland, Makkonen (3) (Rautakallio, Riihiranta) 4:12.
8. Finland, Levo (1) (Makkonen, Koivulahti) 8:02.
9. Sweden, L. Eriksson (1) (Ahlberg, Brasar) 10:56.
10. Finland, Tamminen (1) (Hagman, Levo) 14:36.
Penalties—Ketola (Fin) 0:47, Hammarstrom (Swe) 8:21.

Third Period
11. Finland, Oksanen (2) (Koivulahti, Rinne) 2:55.
12. Finland, Oksanen (3) (Koivulahti) 12:55.
13. Finland, Tamminen (2) (Repo, Hagman) 14:24.
14. Sweden, R. Eriksson (2) (Peltonen) 17:14.
Penalties—Sloberg (Swe) 4:29, Labraaten (Swe), Riihiranta (Fin) 9:18, Nilsson (Swe) 13:18, Makkonen (Fin) 15:34.
Shots on goal by
Finland 8 13 10—31
Sweden 13 11 12—36
Goal—Astrom, Sweden; Leppanen, Finland. Attendance—8037.

Phils, Royals regain form to protect division leads

Slump-ridden leaders in the National League East and the American League West baseball races bounced back Thursday night to score victories.

Philadelphia Phillies, buoyed by a three-minute standing ovation on their return from a disastrous road trip, beat Chicago Cubs 4-2 with the help of a walk, an error and a passed ball in a four-run second inning.

The Phillies, losers of 11 of their previous 12 games, hiked their lead over the idle Pittsburgh Pirates to five game, behind Jim Lonborg's seven-hit pitching. Both Philadelphia and Pittsburgh have 24 games left to play.

George Brett, regaining his hitting form, singled to centre field for his fifth hit of the night, with two out in the 10th inning, to score Dave Nelson from second base and lift the Kansas City Royals to a 6-5 win over the California Angels.

The Royals, in breaking a losing streak at four games and winning only their second game in their last 11 outings, maintained their five-game lead over Oakland, which beat Chicago 2-1.

The Royals' rally started after California reliever Mike Overy got Frank White to fly out and Bob Stinson to strike out to open the 10th inning. Nelson singled to chase Overy and pinch-hitter Jim Wohlford and Brett put together back-to-back singles off Mickey Scott to score Nelson with the winning tally.

Meanwhile, New York Yankees hiked their lead to 12½ games in the American League East as they beat Milwaukee 4-2 while second place Baltimore Orioles were losing to Cleveland 4-3.

Thurmon Munson and Chris Chambliss, the Yankees' leading run producers, cracked home runs. Ken Holtzman went the distance for the Yankees in raising his record to 13-8.

★ ★ ★

AMERICAN LEAGUE

Eastern Division

	W	L	Pct.	GBL
New York	85	52	.620	—
Baltimore	73	65	.529	12½
Cleveland	71	68	.511	15
Boston	67	72	.482	19
Detroit	63	75	.457	22½
Milwaukee	62	75	.453	23

Western Division

	W	L	Pct.	GBL
Kansas City	80	59	.575	—
Oakland	75	64	.540	4
Minnesota	72	70	.507	6½
Texas	63	76	.453	17
California	63	77	.450	17½
Chicago	59	80	.424	21

Chicago 000 001 000—1 11 0
Oakland 011 000 00x—2 8 0
Brett 9-9 and Essian, Downing (6); Norris, Todd 7-8 (2), Lindblad (6), Fingers (8) and Tenace. Home run—Chicago, Orta (13th).

Detroit 000 000 000—0 2 0
Boston 011 200 10x—5 11 0
Ruhle 9-11, Crawford (4), Grilli (8) and Freehan; Wise (12-10) and Fisk. Home run—Boston, Rice (19th).

Milwaukee 200 000 000—2 7 0
New York 002 011 00x—4 10 0
Travers 15-13 and Moore; Holtzman 13-8 and Munson. Home runs—New York, Munson (14th), Chambliss (16th).

Cleveland 201 000 100—4 7 0
Baltimore 000 300 000—3 8 0
Dobson 14-11, Laroche (7) and Fosse; R. May 12-10, Holdsworth (9) and Dempsey. Home runs—Cleveland, Bell (6th), Hendrick (23rd); Baltimore, Singleton (11th).

Minnesota 000 001 410—6 6 1
Texas 000 000 000—0 3 0
Goltz 12-13 and Borgmann; Umbarger 9-12, Foucault (7), Hargan (7), Terpko (9) and Sundberg. Home run—Minnesota, Carew (7th).

California 001 020 020 0—5 12 2
Kansas City 000 210 002 1—6 18 0
Hartzell, Overy 0-2 (9), Scott (10) and Humphrey; Leonard, Mingori 4-4 (8) and Martinez, Stinson (9).

NATIONAL LEAGUE

Eastern Division

	W	L	Pct.	GBL
Philadelphia	85	53	.616	—
Pittsburgh	80	58	.580	5
New York	72	66	.522	13
Chicago	63	77	.450	23
St. Louis	61	75	.449	23
Montreal	47	89	.346	37

Western Division

	W	L	Pct.	GBL
Cincinnati	90	51	.638	—
Los Angeles	79	60	.568	10
Houston	70	73	.490	21
San Diego	66	77	.462	25
San Francisco	64	78	.451	26½
Atlanta	60	80	.429	29½

San Francisco 100 001 200—4 8 1
Los Angeles 000 000 200—2 8 2
Montefusco 15-12, Lavelle (7) and Alexander; John 8-10, Sosa (8) and Pasley, Robles (8). Home run — San Francisco, Thomasson (6th); Los Angeles — Smith (16th).

Chicago 000 002 000—2 7 1
Philadelphia 040 000 00x—4 6 0
Bonham 8-11, Garman (5), Coleman (7) and Swisher, Mitterwald (6); Lonborg 15-9 and Boone.

Montreal 000 100 000—1 4 1
St. Louis 030 020 01x—6 12 1
Carrithers 6-12, Taylor (8) and Carter; McGlothen 12-13 and Simmons. Home run St. Louis, Templeton (1st).

Cincinnati 000 000 012 01—4 13 1
Houston 120 000 000 00—3 7 1
Zachary, Sarmiento (5), Borbon (7), Eastwick 11-5 (9) and McEnaney (11) and Bench; Andular, Forsch 4-3 (9) and Herrmann.

Atlanta 200 000 010—3 7 0
San Diego 020 000 101—4 8 0
Ruthven, Beard 0-2 (8), Devine (9) and Correll; Strom, Metzger 11-1 (9) and Kendall.

Sport today

LACROSSE

8 p.m. — Minto Cup, first game of best-of-seven series between Victoria McDonalds and Bramalea Excelsiors, Esquimalt Sports Centre.

Former Boxers in Cup opener

Victoria Athletic Association and Cosmopolitan Royals open the Vancouver Island soccer season Saturday.

The teams are scheduled to meet in the first game of premier division's annual McGavin Cup competition at 2:15 p.m. at Royal Athletic Park.

VAA is the new title for London Boxing Club which won the single-knockout tournament last year and finished first in the 10-team premier division of the Island League.

Nine of the 10 premier division teams — Powell River isn't playing because it can compete in weekday games — are entered in the month-long event.

Oak Bay and Nanaimo play at 2:15 p.m. Sunday at Athletic Park, Vic West and Da Vinci, which has moved up from the second division replacing last-place Duncan, meet Sept. 19 at Heywood Park and UVic Vikings and Gorge Molson tangle Sept. 19 at UVic.

Gorge United has a first-round bye.

The Original Knight
SOLUNAR TABLES
When To Fish Or Hunt

According to the Solunar Tables calculated for this area, the best times for hunting and fishing for the next 48 hours will be as follows (Times shown are Pacific Daylight times):

A.M.		P.M.	
Minor	Major	Minor	Major
TODAY			
6:30	12:45	7:00	1:05
TOMORROW			
7:15	1:30	7:40	1:55

Major periods, lasting 1½ to 2 hours, dark type.
Minor periods, shorter duration, light type.

Scoring leaders

Canada Cup scoring leaders after games Thursday:

	G	A	Pts.
Zhluktov, USSR	5	2	7
Novy, Czech.	4	3	7
Maltsev, USSR	4	3	7
Kapustin, USSR	3	3	6
Hull, Canada	4	1	5
Martin, Canada	3	2	5
Alexandrov, USSR	2	3	5
Balderis, USSR	2	3	5
Hagman, Finland	2	3	5
Hedberg, Sweden	2	3	5
B. Salming, Sweden	2	3	5
Mahovlich, Canada	1	4	5
Gusev, USSR	0	5	5
Orr, Canada	0	5	5

New Oilers

EDMONTON (CP) — Edmonton Oilers of the World Hockey Association have announced the signing of two defencemen, Larry Langevin, 22, from the University of Minnesota and Larry Hornung, 30, from the Winnipeg Jets.

THE SUPER STARS ARE COMING!

ROY HASLAM
'CARLING CHAMP'
VICTORIA, B.C.

JANET GUTHRIE
'U.S.A.C. STAR'
NEW YORK CITY

RON EATON
'I.D.C. CHAMP'
TACOMA, WASH.

"CARLING"
CANADA 200
SATURDAY, SEPT. 11th
SUPER STOCKS
OPEN COMPETITION
$8,000 PURSE
GATES OPEN 5:00 P.M.
TIME TRIALS 6:30 P.M.
RACING 8:30 P.M.
PRE-RACE PAGEANTRY 8 P.M.
ADULTS $6.00, STUDENTS and O.A.P. $4.00, CHILDREN 6-12, $2.00
ADVANCE TICKETS ON SALE
SCORPION MEN'S WEAR, TOWN & COUNTRY CENTRE. SCORPION IN DUNCAN
WATCH CANADA CUP HOCKEY AT THE SPEEDWAY
WESTERN SPEEDWAY

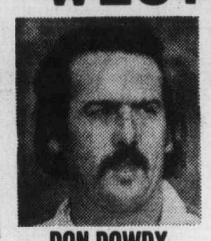

DON DOWDY
NASCAR CHAMP
YAKIMA, WASH.

ROY SMITH
MODIFIED STAR
VICTORIA, B.C.

HERSHEL McGRIFF
SUPER STAR
BRIDAL VEIL, OREGON

9-9

Lions add Rick Cassata

Cassata

VANCOUVER (CP) — Veteran quarterback Rick Cassata was acquired by British Columbia Lions from Hamilton Tiger-Cats in a Canadian Football League trade Thursday.

The Lions said in a statement they had given "future considerations" to Hamilton for Cassata, 29.

The six-foot-two, 205-pound graduate of Syracuse University played a year each for Saskatchewan Roughriders and Winnipeg Blue Bombers before joining Ottawa Rough Riders in 1971.

Cassata guided the Riders to the 1973 Grey Cup championship.

Cassata played out his option in 1974 and joined Hawaii of the World Football League last season. He signed with Hamilton as a free agent this year and after the WFL folded in October 1975.

Hamilton started the season with Jimmy Jones at quarterback, but switched to Randy Mattingly and then to Cassata as the season progressed. Jones was back as the Hamilton starter on Monday in a win over Winnipeg Blue Bombers.

Mattingly recently finished a five-day trial with the Lions and returned to his home in Evansville, Ind., to accept a coaching job.

The Lions, 4-4, have two other quarterbacks on the roster. Canadian Eric Guthrie started the last seven games, with rookie John Sciarra moving to split end.

Bramalea rejects CLA ruling

By REG REYNOLDS

Bramalea Excelsiors are going to play their pickups tonight, even if it costs them the first game of the best-of-seven Minto Cup series with Victoria McDonalds.

Dean McLeod, manager of the Ontario champions, said Thursday that the two players, Stan Crockerton and Joe Greentree of Oshawa Green Gaels, would dress and play in the opening game of the Canadian junior "A" lacrosse championship series which starts at 8 p.m. at Esquimalt Sports Centre.

McLeod was responding to a ruling made earlier by tournament chairman Wally Donaldson of Vancouver that the players were ineligible.

Asked how he ruled on the pickups Donaldson said, "I don't have to make a final decision until 10 a.m. the day of the game. But as of now, I am abiding by the decision made by the Canadian Lacrosse Association at the annual meeting in May.

"The CLA ruled that the Eastern representative would be allowed no pickups while the Western team must pick up three players and would be allowed a fourth addition," Donaldson explained.

The ruling was made to insure a competitive series. The East has dominated the Cup playdowns for the past 20 years. Peterborough won the last four Cups with Richmond Roadrunners bringing the West its most recent title in 1971.

Under the mandatory pick-up rule, McDonalds acquired Rico Bellusci of Richmond, Dan Wilson of Burnaby Cablevision and Jim Poelzer, goaltender for New Westminster Salmonbellies.

McLeod said he knows the CLA ruling but said that before the Excelsiors left for Victoria, he was told by CLA president Doug Budden that he could pick up two players.

"We only had 16 players because of injuries and one of our top players taking part in junior "A" hockey practices. So we picked up three players from our junior "B" team and the two Oshawa players," McLeod said.

Each team must name 21 players for the series but can dress only 18 per game.

—Alex Barta photo

Sharing a joke, Victoria McDonalds coach Bill Munroe, scoring leader Kevin Alexander, left, and recently-recruited Rico Bellusci are pictured at practice Thursday. McDonalds open best-of-seven series with Bramalea Excelsiors tonight for Canadian junior lacrosse championship. Game time at Esquimalt Sports Centre is 8 p.m.

Rico joins Bakers

Tennis star rejects offer

PERTH, Australia (AP) — Three-time Wimbledon tennis champion Margaret Court of Australia has turned down a $1-million offer to play Dr. Renee Richards, an ophthalmologist who underwent a sex change operation.

"I don't want that sort of money; it's just a big gimmick," Mrs. Court said.

In New York, Richards' business agent, Dave Buffum, said he had not heard of the offer but he said Richards has been offered $250,000 for a challenge match against an unnamed woman player.

Strickland leads Western rushers

B.C. Lions have the top rushing combination in the Western Conference of the Canadian Football League but are short on pass receivers.

The CFL schedule reached the midway mark Monday — all teams have played eight games — and statistics show Mike Strickland of the Lions leading the Conference in rushing with 636 yards.

Teamate Lou Harris is fifth with 486 yards and the Lions are second only to Ottawa Rough Riders in yardage gained rushing. B.C. gained 1312 yards, Ottawa managed 1451 yards and Winnipeg was second in the West with 1118 yards.

But the Lions are last in the CFL for yardage gained in the air, 1185 yards. Calgary Stampeders are next lowest in the West with 1332 yards while Winnipeg is tops with 2037 yards.

Lion quarterback Eric Guthrie is third in passing yardage behind Saskatchewan's Ron Lancaster and Winnipeg's Ralph Brock but B.C. doesn't have one receiver in the top 15 in the West.

Jim Young, who is usually the Lions top pass catcher, has played in only two games this season because of injuries. He came off a leg injury last week and saw spot duty in the 17-14 loss to Saskatchewan Roughriders.

Lancaster has thrown the most interceptions of the Western quarterbacks, 12, while Brock and Edmonton's Bruce Lemmermen have thrown 11 interceptions each and Guthrie and Calgary's Joe Pisarcik have thrown seven each.

★ ★ ★

WESTERN CONFERENCE

SCORING

	TD	C	FG	S	Pts
Macoritti, S	0	23	12	9	68
Ruoff, W	0	18	14	5	65
Passaglia, BC	1	12	12	6	60
McFall, C	0	8	16	3	59
Cutler, E	0	14	11	10	57
Molnar, S	6	0	0	0	36
Washington, W	6	0	0	0	36
Dawson, S	5	0	0	0	30
Harris, BC	5	0	0	0	30

PASSING

	A	C	Yds.	Pct.	TD
Lancaster, S	243	153	1902	.630	11
Brock, W	242	134	1956	.554	11
Guthrie, BC	162	85	1080	.525	5
Wilkinson, E	113	79	930	.699	3
Lemmerman, E	139	76	842	.547	6
Pisarcik, C	119	72	807	.605	2
Sherman, C	94	47	484	.500	2
Williams, C	20	7	119	.350	1
Sciarra, BC	30	8	105	.267	2

RUSHING

	TC	Yds	Avg	TD
Strickland, BC	113	636	5.6	3
Burden, C	97	563	5.8	3
Washington, W	86	520	6.0	6
Molnar, S	108	500	4.6	5
Harris, BC	77	486	6.3	2
Van Valkenburg, S	93	467	5.0	2
Barnette, E	104	380	3.7	2
Beaird, W	50	295	5.9	1
Crump, W	36	211	5.9	2

PASS RECEIVING

	No	Yds	Avg	TD
McGowan, E	39	518	13.3	3
Scott, W	33	541	16.4	4
Paterson, W	32	383	12.0	3
Van Valkenburg, S	31	308	9.9	2
Dawson, S	30	479	16.0	5
T. Forzani, C	30	446	14.9	4
Campana, S	27	378	14.0	1
Walls, E	26	276	10.6	1
Warrington, E	25	282	11.3	1

PUNTING

	No.	Yds	Avg	Pts
Ruoff, W.	58	2688	46.3	0
Macoritti, S.	62	2646	42.7	5
McFall, C.	69	2870	41.6	0
Passaglia, B.C.	71	2864	40.3	2
Lefebvre, E.	59	2316	39.3	0

PUNT RETURNS

	No.	Yds	Avg	TD
Campana, S.	29	383	13.2	1
Meyer, C.	34	363	10.7	0
Williams, S.	28	352	12.6	1
Long, B.C.	31	331	10.7	0
Sciarra, B.C.	20	262	13.1	0
Cates, C.	23	260	11.3	0
Highbaugh, E.	25	228	9.1	0

KICKOFF RETURNS

	No.	Yds	Avg	TD
Scott, W.	19	549	28.9	0
Long, B.C.	16	515	32.2	0
Highbaugh, E.	9	433	48.1	0
Cates, C.	12	384	32.0	0
Meyer, C.	10	286	28.6	0
Strickland, B.C.	11	281	25.5	0
Williams, S.	9	263	29.2	0

EASTERN CONFERENCE

SCORING

	TD	C	FG	S	Pts
Sweet, M.	0	11	19	3	71
Organ, O.	0	27	10	6	63
Gabriel, O.	9	0	0	0	54
Andrusyshyn, T.	0	11	11	3	47
Green, O.	7	0	0	0	42
Dalla Riva, M.	5	0	0	0	30
x-Rodgers, M.	4	1	0	0	26
Clark, H.	0	6	2	13	25
Clements, O.	4	0	0	0	24

x—two-point convert

PASSING

	A	C	Yds	Pct	TD
Clements, O.	188	117	1695	.622	12
Wade, M.	210	111	1342	.529	9
Ealey, T.	130	68	1024	.523	6
Jones, H.	108	46	586	.426	2
Cassata, H.	89	46	543	.517	4
Holloway, O.	35	24	435	.686	5
Reed, T.	71	30	396	.422	2
Mattingly, H.	37	18	177	.486	1

RUSHING

	TC	Yds.	A	Pts
Green, O.	125	821	6.6	7
Hopkins, M	126	685	5.4	2
Edwards, H	78	373	4.8	0
McGee, O	51	237	4.6	0
Ealey, T	36	187	5.2	1
Davis, T	45	184	4.0	2
Clements, O	20	171	8.6	4
Santucci, H	37	168	4.5	1
Holloway, O	20	143	7.2	0

PASS RECEIVING

	TC	Yds.	A	TD
Gabriel, O	42	743	17.7	9
Foley, O	30	444	14.8	2
Edwards, H	36	251	7.0	4
Hopkins, M	28	174	6.2	0
Dalla Riva, M	27	384	14.2	5
Rodgers, M	25	412	16.5	3
Jackson, O	24	453	18.9	2
Eben, T	24	369	15.4	2
Muller, T	21	281	13.4	0

PUNTING

	NO.	Yds	Av	Pt
Clark ,H	72	3391	47.1	8
Andrusyshyn, T	79	3593	45.5	1
Organ, O	40	1720	43.0	1
Wade, M	72	3077	42.7	2

PUNT RETURNS

	NO.	Yds	Av	Pt
Rodgers, M	44	638	14.5	0
Edwards, H	32	411	12.8	0
Jackson, O	37	403	10.9	0
Harris, M	25	275	11.0	0
Uteck, T	17	225	13.2	0
Porter, H	9	199	7.1	0

KICKOFF RETURNS

	NO.	Yds	Av	Pt
McGee, O	18	489	27.2	0
Davis, T	12	303	25.3	0
Rodgers, M	11	266	24.2	0
Porter, H	9	214	23.8	0
Edwards, H	8	208	26.0	0
Jackson, O	10	170	17.0	0

Marsh leads

NARASHINO, Japan (AP) — Graham Marsh of Australia shot a six-under-par 66 Thursday to take a one-stroke lead in the opening round of the $125,000 Suntory Open Golf Tournament. Marsh, 32, had six birdies and no bogeys on a card of 34-32.

Hornets seek new players

Saanich Hornets Football Club is holding registrations for youngsters ages 13 to 16 interested in playing bantam football.

All equipment is supplied, no experience is necessary and players may register at 6 p.m. Monday, Wednesday and Friday at Glanford Park.

For more information phone 598-3235 or 382-6956.

UCLA wins

TEMPE, Ariz. (UPI) — Senior quarterback Jeff Dankworth, in the fourth start of his collegiate career and first since 1974, ran for 155 yards and scored two touchdowns to lead 14th-ranked UCLA to a 28-10 upset of No. 7 Arizona State Thursday night.

GENERAL TIRE
TRUCK TIRE BONANZA
For Campers, Pick-Ups, Vans, and Delivery Trucks
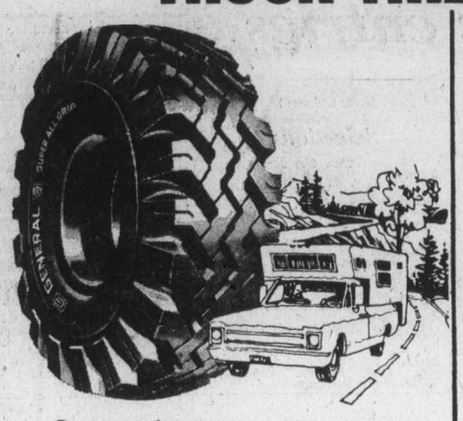
General SUPER ALL-GRIP COMMERCIAL
• Tough Nylon Cord Construction
• Long Mileage Duragen* Tread Rubber
• Deep Self Cleaning Cleats
$44.04 EACH
In 6:70x15, 6-ply size
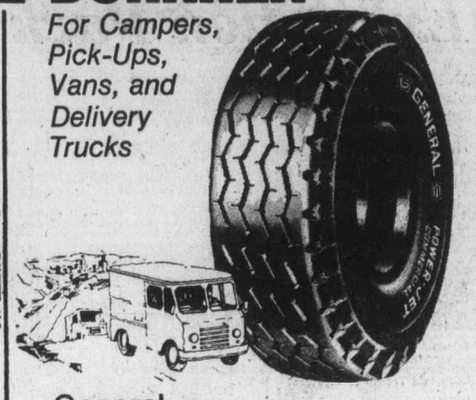
General POWER-JET Commercial
• Tough Nylon Cord Construction
• Long Mileage Duragen* Tread Rubber
• Wide 5-Rib Tread For Traction
• Contoured Shoulders For Steering Ease
$41.40 EACH
In 6:70x15, 6-ply size
GENERAL TIRE
D & D TIRE
1620 Blanshard St. 382-7283
9-9

NEXT MONDAY AND TUESDAY SEPTEMBER 13 & 14

SAM SNEAD

TOMMY BOLT

ART WALL JR.

JULIUS BOROS
Lady Scott® Invitational golf tournament

DOUG SANDERS
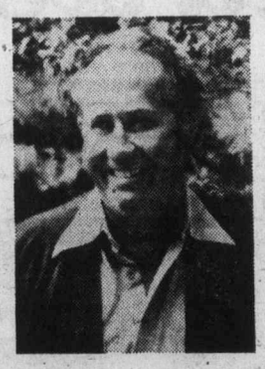
BOB ROSBURG

MIKE SOUCHAK
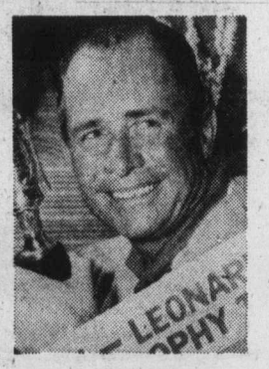
STAN LEONARD
and including: CAROL MANN • JOCELYNE BOURASSA • MARY BEA PORTER • SANDRA POST •LAURA BAUGH • JAN STEPHENSON • PAT BRADLEY • DONNA CAPONI YOUNG
TICKETS $6.00 DAILY or $10.00 FOR TWO DAYS — AVAILABLE AT
VICTORIA GOLF CLUB • 1110 BEACH DR.
(Please—No Picture Taking Allowed)

SQUASH & BADMINTON
SKI & RACQUET SPORTSWORLD SPECIALISTS
Sportsworld Hillside Shopping Centre
8-9

In Victoria!
See the top lady and men golf professionals play Sept. 13-14 in the
Lady Scott Invitational
Including
Stan Leonard
All Time Canadian Golf Great
Director of Golf at
Desert Island
Rancho Mirage - Palm Springs, California
★
This Season in California see Stan Leonard at Desert Island
Private 18 hole golf course...contoured lake...magnificent clubhouse and luxurious view-oriented condominiums (on an island in the lake). From $67,000 to $200,000
Write for color brochure and information on Desert Island Condominiums and Country Club to:
Landon Agencies Ltd. • 2800 Douglas Road Burnaby, British Columbia, Canada V5C5B7
Phone: (604) 299-0511

ESQUIMALT SPORTS CENTRE
CURLING CLUB
REGISTER NOW
CURLING LEAGUES START SEPT. 30

OPENINGS AVAILABLE NITE OR DAY OF YOUR CHOICE FOR MIXED LADIES'—MEN's—SENIORS' LEAGUES PHONE 386-3261 for info. Free Clinic Sept. 25-29
BEGINNERS WELCOME
9-5

Hunters happy with opening-weekend success

"Excellent, everybody was happy."

That is the way hunters and wildlife officials who manned checkpoints this past weekend are describing the opening of this year's deer hunting season.

Hunter success was up in all areas and nearly every hunter at least saw animals.

Bird hunters who went into the bush with good dogs also reported plenty of success on grouse.

For every two hunters that went into the Nimpkish area, one returned with his game last weekend. On the average, it took three days of hunting to bag a buck.

The Elk Falls checkpoint, which monitors the Gold River-Nimpkish area, reported a hunter success rate of 53.1 compared to 36.1 last year. Hunter-day success was 32.2, up from 20.5 last year.

The White River checkpoint, which monitors the Kelsey Bay-Adam-Eve areas reported hunter success at 30.6, up from 21.2 last year. Hunter-day success was 18.6, up from 14.2 last year.

For every three hunters, one got a buck and on the average it took five days of hunting to bag a deer.

The Menzies Bay-Trout Creek checkpoint, which gets the hunters who were missed on the White River check, plus those who hunt the Sayward Forest areas reported hunter success was 30.4, up from 11.3 last year and hunter-day success was 19.7, up from 8.2 last year. For every three hunters there was one deer and it took five days of hunting to bag it.

In the Nanaimo River area, numbers of hunters doubled and so was the harvest of bucks. Cowichan-Mesachie Lake area was also reported productive.

There was no checkpoint for the Sooke area, but we did see some animals coming out and those who hunted reported seeing scores of does.

outdoors

alec merriman

Hunters in the Sayward Lake area have been taking time out for some fishing and a number of limit catches of trout have been reported as the fall fishing season starts to come on.

A 10-pound trout taken in Alberni's Doran Lake by John Cullon is the new King Fisherman leader and spurs freshwater anglers to start fishing again after summer doldrums.

Cowichan Lake has been giving up some big trout on Flatfish and Elk Lake and St. Mary Lake have been producing.

Bass anglers have been meeting with success on plugs and worms in Elk, Prospect, Langford, Quennell and St. Mary Lake.

The salmon fishing pattern is changing. Sooke to Oak Bay waters have slowed down with little flurries at times. But there are still a few big ones like Bruce Burley's 51-pounder from Beechey Head's trap shack waters Wednesday.

Some of the big northern coho are starting to show in Sooke waters. Harry Eames, fishing with Al Koppel off Beechey Head at the weekend got a 13.8-pounder on Krippled Minnow, Downrigger, 50 feet of line, Abe and Al flasher. They boated seven fish.

San Juan Bay at Port Renfrew is still producing some big chinooks on herring.

★ ★ ★

The James Bay Anglers' Derby will be held this weekend (dawn to dark Saturday) and dawn to 2 p.m. Sunday) and there is some nice coho fishing around that Victoria waterfront and weekend fishing could be good.

Entry fee is a $3 membership, which also allows use of the boat launch ramp, for the membership year. There will be 16 prizes, including one on Saturday for the heaviest fish and one for the heaviest fish of the two days. Prize giving will be at the James Bay Ramp at Ogden Point, 3 p.m. Sunday.

Sidney area has been fairly good for chinooks, spotty for coho.

Saanich Inlet, especially Finlayson Arm has been good for a mixed bag of coho and chinooks.

Cowichan Bay and Sansum Narrows is providing lively action for the big chinooks, but some of them are getting black and are ready to enter the river. Sports fishing boundary line across the bay is now up.

Nanaimo waters around Newcastle Island, Pipers Lagoon, Snake Island Five Fingers and Clarke Rock are producing chinooks for anglers with drift fishing lures, plugs and bait.

Coho are being taken off French Creek, Qualicum and Deep Bay.

Bates Beach, between Courtenay and Campbell River is providing good coho fishing and so is the shoreline all the way to Campbell River.

Alberni Inlet waters are providing lively action for big chinooks and tyee salmon all the way from Barkley Sound to the Port Alberni Harbor.

Campbell River waters are also providing tyee fishing, but the main action has been on coho — lots of them.

All of the Muchalat Inlet is now open, but the main action has been smaller chinooks inside and coho in the Nootka area.

Anglers should remember the pool inside the Nitinat bar is closed and so is the mouth of the Nitinat River. The entire river is closed to salmon fishing. Better check your regulations before fishing any rivers now. There are closures which started Sept. 1 in some of them.

Exhibition Park entries

VANCOUVER—Entries for today's thoroughbred racing at Exhibition Park:

FIRST RACE — Claiming, $2,300, for three-year-olds, six and one-half furlongs:
Tierra Santa (Arnold) 118
Belihai (Demorest) 108
Winners Deal (Dailey) 108
Coco Gee Joe (Brownell) 113
Arctic Swinger (no rider) 108
Native Moccasin (no rider) 108
Smoothly Dun (Krasner) 113
Gum Sarn (Barroby) 118
Andy's Arrival (Dailey) 108
Kriscory Blue (no rider) 108
Also eligible:
On and Gone (Loseth) 113
Nickardee (no rider) 113
Naughty Nordy (Demorest) 108
Pauline Honey (Loseth) 113

SECOND RACE — Claiming, $2,300, for two-year-olds, six and one half furlongs:
The Lady Is a Tramp (Schleiffers) 113
Bug Hill Miss (no rider) 113
Dawn Beauty (Wolski) 113
Royal Nandina (LeBlanc) 113
Swan Khal (Krasner) 113
Talented Sheba (no rider) 113
Randi's Song (no rider) 113
Vision of Wonder (Charabar) 113
Magic Holiday (Barroby) 113
Majors Drdam (Smith) 113
Also eligible:
Naramata Belle (Brownell) 113
Winsome Yellow (LeBlanc) 113
Ultra Lea (Carter) 113
Sunland Queen (Charlton) 113

THIRD RACE — Claiming, $2,300, for two-year-olds, six and one-half furlongs:
Winning Pool (Tierney) 115
Abafts Willie (Maese) 115
Kim Bob (Demorest) 115
Willies Duke (Barroby) 115
Utmost (Johnson) 120
Diamond Bill (LeBlanc) 115
Fancy Scott (Krasner) 115
Minstrel Lake (no rider) 115
Winning Duke (Carter) 115
Twilight Madness (Furlong) 115
Also eligible:
Waldesruh Freddy (Smith) 115
Burly Boots (Barroby) 115
Urban Jungle (Chabara) 115
Win Keu (Arnold) 115

FOURTH RACE — Claiming, $2,050, for three-year-olds and up, Canadian, one and one-sixteenth miles:
Centennial Hostess (Brown) 120
Alibhais Feature (Salas) 120
Shadow Cove (Krasner) 120
Nothing But Gals (Smith) 120
Stratusfaction (Daley) 115
Leigh Erin (Munoz) 120
Hidden Lake (Wolski) 117
Arnak (Loseth) 120
Swift Peggy (Dailey) 110

FIFTH RACE — Claiming, $2,600, for three-year-olds and up, six and one-half furlongs:
Strong Item (Munoz) 115
Jacks Crystal Ball (B. Dailey) 107
Zandell (Manning) 115
Ardmore (Johnson) 117
Jakshot (Loseth) 117
Magic Jester (Maese) 115
Proud Magic (no rider) 119
McNoon (J. Dailey) 117
Charlesville (Krasner) 115
Willies Mark (Demorest) 110
Also eligible:
Great Guns Rose (J. Dailey) 114
The Aryan (Brownell) 115

SIXTH RACE — Claiming, $2,600, for three-year-olds and up, six and one-half furlongs:
Westsyde Story (Tierney) 113
Peerless Peg (Johnson) 116
Travelling Mist (R.Dailey) 107
Regal Return(Schleiffrs) 115
Hola Magic (Munoz) 113
Ballerina Belle (Krasner) 115
Pacific Diamond (Carter) 120
Silver Waters (Maese) 116
Winnikim (Arnold) 117
Natural Life (Loseth) 113
Also eligible:
Newfields (Demorest) 110

SEVENTH RACE — Claiming, $2,800, for three-year-olds, six and one-half furlongs:
Tearing Down (Johnson) 120
Coin Dealer (Chabara) 115
Fintry (Carter) 115
Born Critic (Demorest) 108
Sunny Lark (Munoz) 120
Patient Echo (Barroby) 115
Double Mac (J. Dailey) 115
Whisht (Krasner) 120
Royal Place (Loseth) 120
Beachcomber Nick (no rider) 115
Also eligible:
Cadwen (Manning) 110
Lord Occo (Charlton) 115

EIGHTH RACE—Claiming, $4,200, for three-year-olds and up, six and one-half furlongs:
Jumo Start (Krasner) 115
Fleet Alination (Salas) 118
Saucy Verdict (Tierney) 115
Lucky Gary (Loseth) 122
No Help (Chabara) 122
Dandy Honor II (Barroby) 118
Sinful Pat (Carter) 115
Tow The Line (LeBlanc) 119

NINTH RACE — Allowance, $4,200, for three-year-olds, one and one-sixteenth miles:
Summer Lil (Brownell) 112
Little Bit Of Nana (Furlong) 112
Market Base (Johnson) 115
Bendina (Smith) 112
Ginger Sauce (Tierney) 117
Bud's Playgirl (Munoz) 117
Darlenes Joy (Krasner) 112
Major Hike (Loseth) 115
A Trip To Remember (Demorest) 115

TENTH RACE — Claiming, $2,700, for three-year-olds, Canadian, one and one-sixteenth miles:
La Waun (Tierney) 115
Dollish (Combs) 117
Lady Chapel (LeBlanc) 117
Langleys Jet (Barroby) 120
Major Magicette (Maese) 117
Buds Playboy (Loseth) 120
Judys Balladier (Charlton) 120
Poolcana (Krasner) 120
Tenusa (J. Dailey) 115
Canadian Silver (Johnson) 120

Selections

1. Belihai, Coco Gee Joe, Arctic Swinger.
2. Swan Kahl, Vision Of Wonder, Bug Hill Miss.
3. Willies Duke, Abafts Willie, Winning Pool.
4. Leigh Erin, Nothing But Gals, Hidden Lake.
5. Ardmore, Zandel, Proud Magic.
6. Travelling Mist, Ballerina Belle, Natural Life.
7. Double Mac, Patient Echo, Coin Beaver.
8. Jump Start, No Help, Fleet Alination.
9. Major Hike, Bendina, Ginger Sauce.
10. Buds Playboy, Canadian Silver, Major Magicette.

Miller's Show Stoppers
SONY. TRINITRON TV
Now with 5 years' parts and labour warranty
19" TRINITRON
slim-line cabinet, walnut cabinet, Sony reliability.
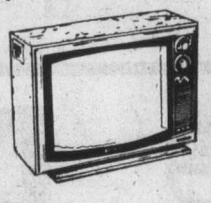
KV1940 Color TV Miller's Price 699.95
Also the KV1722. Our best selling 17" color TV Miller's Price 649.95
Millers 726 YATES ST. 388-8295

Old Town SEAFOODS

STRAIGHT FROM THE FISHERMAN TO YOU
Fresh Coho and Sockeye SALMON Buy now for canning, lb. 1.99
Fresh Picked CRAB MEAT lb. 3.95
SHRIMP MEAT lb. 2.89
Fresh Cooked Whole JUMBO CRABS lb. 99¢
COD FILLETS lb. 79¢
NOW IN — WHOLE SOOKE SHRIMP Only, lb. 89¢
Come in and see our complete line of seafoods and compare our prices!
Open 7 Days A Week
Market Square
Phone 386-8221
Bounded by: Johnson, Store, and Pandora Sts.

BY POPULAR DEMAND
We are extending this sale
ONE WEEK MORE
from Tues., Sept. 7 to Mon., Sept. 13
WE WILL NOT BE UNDERSOLD!
Avoid the High Labour Cost
FREE INSTALLATIONS
FREE DELIVERY • FREE BINDING
WITH EVERY PURCHASE
Bring Your Builders Allowance Or Your Room Size
SHOP AT HOME
FREE ESTIMATES
With No Obligation To Buy
THIS CAN'T LAST FOREVER
SO HURRY!
OPEN SUNDAYS 9 TILL 6 P.M.
OPEN EVERY DAY TILL 6 P.M.
FREE COFFEE
SEE US FIRST OR LAST BUT SEE US
ROGER'S HOUSE OF CARPETS
The Little Profit Store
In the New Hatley Park Centre
2244 Sooke Road in Colwood
478-0022 478-9462

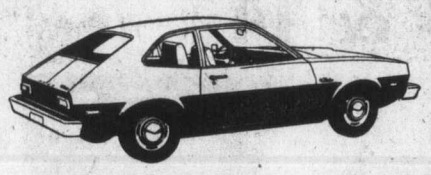
1976 PINTO PONY MPG 2-DOOR
Stock No. 3659
2300 c.c. 4-cylinder engine, 4-speed manual transmission, radio, wheel covers.
CLEARANCE PRICE $3395

1976 PINTO 3-DOOR RUNABOUT
Stock No. 3821
2300 c.c. 4-cylinder engine, 4-speed manual transmission, white sidewall tires, rear defroster, radio, dual colour-keyed mirrors, limited edition trim package.
CLEARANCE PRICE $3960

1976 PINTO PONY MPG 2-DOOR
Stock No. 3862
2300 c.c. 4-cylinder engine, 4-speed manual transmission, AM radio. Wheel covers, whitewall tires.
CLEARANCE PRICE $3495

1976 PINTO SQUIRE WAGON
Stock No. 4006
2300 cc 4-cylinder engine, automatic transmission, white side wall tires, rear defroster, defroster, radio, power steering.
CLEARANCE PRICE $4595

OVER 30 TO CHOOSE FROM

CLEARANCE 76 Pinto Sale!
BANK FINANCING
"where wise consumers BUY!"
peter pollen ford
1060 Yates at Cook St. Telephone 384-1144

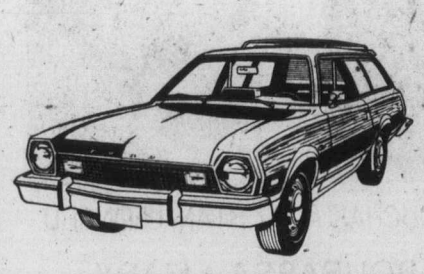
1976 PINTO SQUIRE WAGON
Stock No. 3766
Glow paint, 2800 c.c., V-6 engine, radial white sidewall tires, automatic transmission, convenience light group, power steering, electric rear defroster, power brakes, luggage rack, body side mouldings, radio.
CLEARANCE PRICE $5230

1976 PINTO WAGON
Stock No. 3697
2800 cc V-6 engine, white side wall tires, automatic transmission, power brakes, power steering, luggage rack, rear defroster, radio, luxury decor group, dual colour-keyed mirrors.
CLEARANCE PRICE $4960

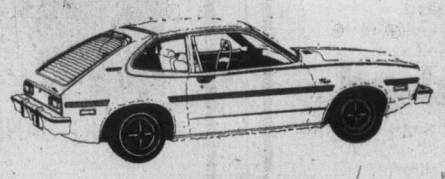
1976 PINTO 3-DOOR RUNABOUT
Stock No. 3999
White vinyl roof, 2300 cc 4-cylinder engine, automatic transmission, white side wall tires, power steering, rear defroster, radio, luxury decor group, dual colour-keyed mirrors.
CLEARANCE PRICE $4582

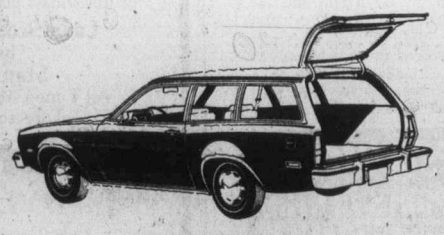
1976 PINTO WAGON
Stock No. 4068
2300 cc 4-cylinder engine, automatic transmission, white side wall tires, power steering, rear defroster, radio, wheel covers, body side mouldings.
CLEARANCE PRICE $4395
9-10 (D.L. D00745A)

Sports Digest

Nelford heads Canadian team

TORONTO (CP) — Canadian amateur champion Jim Nelford of Burnaby heads a four-man squad that will represent Canada at the world amateur team golf championships Oct. 6-17 in Penina-Algarve, Portugal.

The Canadian team announced Thursday by the Royal Canadian Golf Association also includes Keith Alexander of Edmonton, Rob Jackson of Montreal and Doug Roxburgh of Vancouver.

Dave Shea of Montreal, RCGA president, will act as team manager and RCGA executive-director Bruce Forbes will be the non-playing team captain.

Blues add Seiling

ST. LOUIS (AP) — St. Louis Blues said Thursday they have signed defenceman Rod Seiling, a veteran of 12 National Hockey League seasons, to a multi-year contract at undisclosed terms.

Seiling, 31, became a free agent after playing out his contract with the NHL Toronto Maple Leafs.

Blues general manager Emile Francis, who coached Seiling with New York Rangers for nearly 10 years, said St. Louis and Toronto were working on terms of a settlement to compensate the Maple Leafs.

It will be the second time Seiling has become Blues property. He was picked up by the St. Louis club in the 1967 expansion draft but a day later was traded back to the Rangers in exchange for Gary Sabourin, Bob Plager, Gord Kannegiesser and Tim Ecclestone.

Jodzio hearing set

QUEBEC (CP) — Rick Jodzio of the World Hockey Association's Calgary Cowboys is to appear at a preliminary hearing Nov. 8 to face a charge of assault with intent to injure, Judge Cyrille Potvin of sessions court ruled Thursday.

Jodzio was charged following an incident during a WHA game on April 11 that resulted in Quebec Nordiques star Marc Tardif being sent to hospital suffering from a concussion. Jodzio's preliminary hearing has been delayed twice since it was first set in June.

Boudrias to Nordiques

VANCOUVER (CP) — Andre Boudrias, 33, the last of the original Vancouver Canucks of the National Hockey Leaue, has signed with the Quebec Nordiques of the World Hockey Association.

Details of the two-year contract were not disclosed.

Boudrias, the five-foot-eight buzz-saw whom fans dubbed "superpest" because of his tenacious checking in the club's first season in 1970-71, fell into disfavor with present management last season, despite being appointed only the second captain in the club's six-year history.

Although he appeared in spot duty in 71 games last season, he said after the season ended that he should have played regularly.

Boudrias scored 121 goals and 267 assists in 458 NHL games with the Canucks.

Stamps sign defender

CALGARY (CP) — Calgary Stampeders of the Western Football Conference Thursday signed defensive back John Washington to a five-day trial.

Washington, who also plays in the offensive backfield and returns punts, started the season with Saskatchewan Roughriders but was cut last week when Saskatchewan acquired running back Keith Barnette from Edmonton Eskimos.

Stampeder assistant general manager Joe Tiller said Thursday the Stampeders are primarily interested in Washington as a defensive back and punt returner.

Slugging star back in action

OAKLAND (UPI) — Fifty-three-year-old "Minnie" Minoso, who began his major league career in 1949, will be placed on the Chicago White Sox's active roster for the balance of the American League season, a team spokesman announced Thursday.

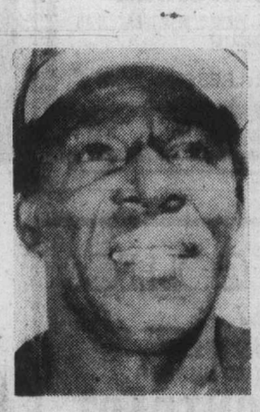

Minoso

Minoso, who was an active player in the Mexican League until three years ago, is listed as a coach, but will be activated tonight when the White Sox play host to the California Angels.

Chicago owner Bill Veeck has been toying with the idea of activating Minoso all season. The right-handed Cuban batted more than .300 in eight seasons and had a .299 career batting average. His last season in the majors was with the White Sox in 1964 when he batted .226 in 30 games.

He has been taking batting practice and working in the outfield with the squad and, more than likely, will see duty as designated hitter.

made to measure suit sale

We're fortunate in having clothing people who are fully qualified tailors in their own right. They know fabrics. They know about shaping of the garments. Our cloth selection is excellent, and our prices are so very right. Try us . . . Murray.

$176

MURRAY GOLDMAN
1314 Douglas
9-9

ISLAND SAW CO.
BANDSAW BLADES
DISSTON
ISLAND SAW CO.
617 CHATHAM ST. 385-5500
1 Block East of Cap. Iron
Between Douglas and Gov't
9-3

CONTINUING 76
Continuing Education University of Victoria

"The better part of every man's education is that which he gives himself." D. R. Lowell

Liberal Studies

Adolescents' Dilemma
A series of three presentations focussing on adolescence. Topics for discussion include: the growth and development of the adolescent; communication problems; the adolescent's interaction with his society and environment.
Thursdays, Oct. 7, 14, 21, 7:30-9:30 p.m., Clearihue 101 — $10.

Asian Religions — An Introduction
Lectures and class discussions will survey the religions of Asia — Hinduism, Taoism, Confucianism and Shinto — in their many aspects; as philosophical systems, as organized religious sects, as influential and integral elements in the histories of Asian countries. 12 sessions.
Tuesdays, Sept. 14, 7:30-9:30 p.m., Clearihue 124 — $35.

Conflict and Harmony in Traditional and Modern China
Through a series of 10 sessions, the class will examine the political economic and social issues of present-day China as a reflection of the ideological changes it has undergone since the early years of the 20th century.
Tuesdays, Sept. 14, 7:30-9:30 p.m., Cornett 107 — $35.

Encouragement of Children's Success in School
A six-session programme designed for parents, based on Dr. William Glasser's methods of encouraging success and responsibility. Particular consideration will be given to homework and studying, television, communicating with the school, and enhancing literary skills.
Wednesdays, Sept. 15, 7:30-9:30 p.m., MacLaurin 541 — $15.

The Mapping of British Columbia
In co-operation with the British Columbia Historical Cartography Group, this six-session lecture series will highlight the unfolding history of the Province, as illustrated by maps produced by early explorers, fur traders, the Admiralty and others. Lecture topics will include: Early Mapping to 1792; Coastal Mapping after 1792; The Fur Trade; The Colonial Period; Vancouver Island; and the Boundary Surveys.
For further information on days, times and registration fee, phone 477-6911, locals 4802, 4803, 4804.

Oceania in Overview — The Pacific Islands: Past and Present
An exploration of the geography, history, anthropology and politics of the three great regions of Oceania, Polynesia, Micronesia and Melanesia. Topics for examination will include the early migrations of the Pacific peoples, the Pacific voyages of Magellan and Cook, the great campaigns of the Pacific War, and contemporary developments in economics, politics and society in the Pacific Islands. 9 sessions.
Tuesdays, Sept. 14, 7:30-9:30 p.m., Elliott 165 — $26.

FOR FURTHER INFORMATION CALL THE DIVISION OF CONTINUING EDUCATION
477-6911, LOCALS 4802, 4803, 4804, 8:30 A.M.-8:30 P.M., MONDAY TO FRIDAY

- These adult education programmes at the University are open to any individual. There are no pre-requisites for attendance beyond an interest in the subject.
- Register by September 10.
- Most courses start the week of September 13-17 and finish the week of November 29-December 3.
- Calendars are available from the Division of Continuing Education, 'L' Building, University of Victoria, or from the Victoria Public Library and all branches.

REGISTRATION
Course Title(s) ..... Fee .....
..... Fee .....
..... Fee .....
Cash..... Cheque..... Total.....
please make cheques or money order payable in full to the University of Victoria
Miss Mr. Mrs. Ms ..... Surname ..... Given Names
Address ..... Apt./Street/R.R. No. ..... City ..... Province
..... Postal Code ..... Telephone Daytime ..... Evening

UNIVERSITY OF VICTORIA DIVISION OF CONTINUING EDUCATION
P.O. BOX 1700 VICTORIA, B.C. CANADA V8W 2Y2
PHONE 477-6911 LOCALS 4802 4803, 4804
9-4

Woolco
CLEARANCE OF TeeVee RECORDS AND TAPES

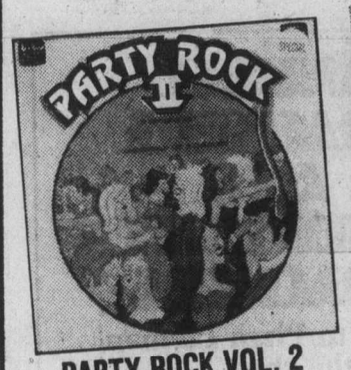
PARTY ROCK VOL. 2
3-LP Set 5.99 — 8-Track Vol. 1 or 11 3.99

DISCO HUSTLE
LP Each 5.99 — 8 Track Each 6.99

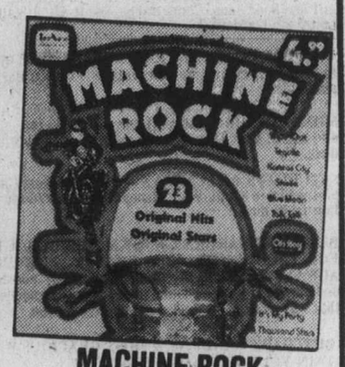
MACHINE ROCK
LP Each 1.99 — 8-Track Each 2.99

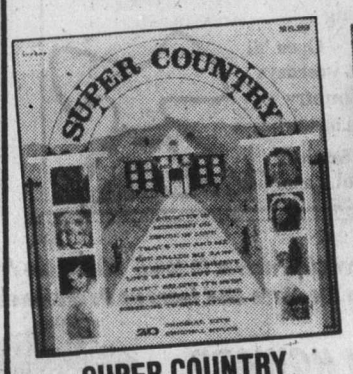
SUPER COUNTRY
LP Each 1.99 — 8-Track Each 2.99

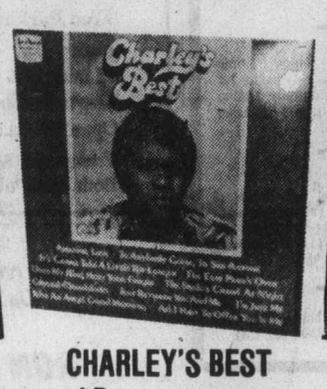
CHARLEY'S BEST
LP Each 5.99 — 8 Track Each 6.99

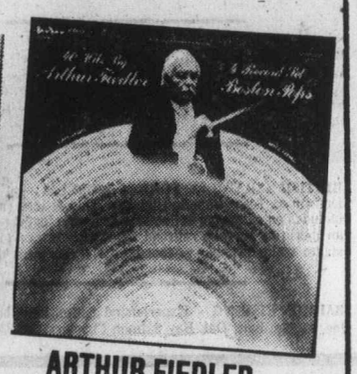
ARTHUR FIEDLER
4-LP Set 6.99 — 8-Track Vol. I or II Each 4.99

FUNKY HITS
LP Each 1.99 — 8-Track Each 2.99

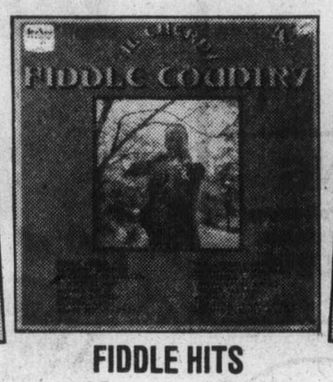
FIDDLE HITS
LP Each 1.99 — 8-Track Each 2.99

Everyone Has a Song
4-LP Set 6.99 — 8-Track Vol. I or II Each 3.99

BANJO HITS
LP Each 1.99 — 8-Track Each 2.99

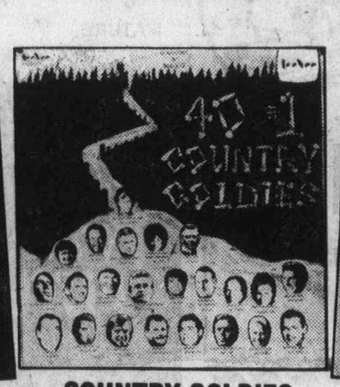
COUNTRY GOLDIES
3-LP Set 5.99 — 8-Track Vol. I or II Each 3.99

BIG BANDS
4-LP Set 6.99 — 8-Track Vol. I or II Each 4.99

JIM REEVES
2-LP Set 3.99 — 8-Track Each 4.99

PUB PARTY
2-LP Set 3.99 — 8-Track Vol. I or II Each 2.99

HANK SNOW
2-LP Set 3.99 — 8-Track Each 4.99

9-9
Prices Effective While Quantities Last

Woolco DEPARTMENT STORES
A DIVISION OF F.W. WOOLWORTH CO. LTD.
Town and Country Shopping Centre
Douglas Street and Saanich
Personal Shopping only, please!
Store Hours: Monday to Saturday
10 a.m. to 10 p.m.
ALWAYS WELCOME
master charge
CHARGEX

ENTERTAINMENT GUIDE

BUTCHART GARDENS OPEN EVERY DAY OF THE YEAR, NOW 9 a.m. to 10 p.m. Many pleasing features combine to add to your pleasure. Your regular admission covers them all. Sparkling Entertainment . . . Ross Fountains in their majestic "Ballet To The Stars" . . . Romantic after-dark illumination . . . 6 different Gardens: Fabulous Sunken, English Rose, Stately Italian, Quaint Japanese, Lake Garden and the Great Stage Show Garden . . . plus the Begonia Bower. Show Greenhouse and fascinating gift and Seed Shop. Come Early! See It All! It's the thrifty way to enjoy the Gardens.

BUTCHART GARDENS RESTAURANT. Open every day 11 a.m. to 7:00 p.m. (Sorry, no reservations.) Coffee Bar Service always available.

MONDAYS THROUGH FRIDAYS — "The Butchart Gardeners," 6 to 8 p.m. Walt Disney cartoons at dusk. Night illumination from dusk.

SATURDAYS and SUNDAYS — "The Butchart Gardeners," 1 to 3 p.m. and 6 to 8 p.m. Walt Disney Cartoons at dusk. Night illumination from dusk.

BUTCHART GARDENS. KNOWN THROUGHOUT THE WORLD FOR THEIR INCREDIBLE BEAUTY . . . EVER CHANGING, ALWAYS LOVELY! — Skillful planning, constant replanting, dedicated gardeners pooling their ideas and knowledge, keep them that way week after week, season after season.

BUTCHART GARDENS — MOST GRACIOUS WAY TO ENTERTAIN YOUR FRIENDS. PLAN NOW!

THE OLD FORGE dancing 6 nights a week to the fabulous "Brothers Forbes and Friends," in one of Canada's largest and most luxurious night clubs. Located in the Strathcona Hotel along with their famous discotheque and restaurant. Douglas at Courtney Street, 383-7137.

ROYAL OAK INN. In "The Thatch" Cabaret, enjoy "Home Brew" playing for your dancing pleasure and special snacks for your enjoyment. Enjoy delicious food in our Strathmore Dining Room. Please call for further information, 658-5231, 4670 Elk Lake Dr.

BRITISH COLUMBIA FOREST MUSEUM — 1 mile north of Duncan on Trans-Canada Highway. This 40-acre outdoor museum includes an extensive collection of historic logging equipment and an operating 1½ mile railroad. Open daily 10 a.m. to 5:30 p.m. with steam trains running weekends, gas trains week days.

SALMON FISHING — Experienced guides, large boats. Free Coffee, tackle, bait, Oak Bay Salmon Charters, 598-3366, 592-4164.

The Big Cabaret
Featuring
"CROSSROADS"
Fridays Saturdays
Dining 7-9
Dancing 9-2
2915 DOUGLAS ST. INGRAHAM HOTEL 9-3 385-6731

The FRENCH CONNECTION Restaurant
• CHARGEX
• MASTERCHARGE
CUISINE FRANCAISE
LUNCH: MON.-FRI., 11:30-2:00 — DINNER: MON. - SAT., 6-10
(CLOSED SUNDAYS)
• PLEASE PHONE FOR A RESERVATION •
281 MENZIES AT MICHIGAN
PHONE 385-7014
8-12

"Most Controversial PLAY of the DECADE"
Kaleidoscope presents
Peter Shaffer's
equus
directed by Colin Gorrie
At the McPherson
Sept. 9-18 at 8 p.m.
Tickets: $4, $5.50, $6.50
WARNING: some nudity & implicit sex.

ANIMAL CRACKERS AND MIDNIGHT SNACKERS
Come to Pizza Pieman After the show.
And enjoy late evening snacks, great chowder, hot torpedos, rigatoni, spaghetti, pizza and fun.
PIZZA PIEMAN
Free Parking
James Bay - Open 'til 12 midnight weekdays
Town & Country - Open 'til 1 a.m. weekdays
Friday and Saturday Both open 'til 2 a.m.

CAMOSUN COLLEGE
presents
—IN COLOUR FILM—
by PAUL and PHYLIS HUBNER
RUSSIAN CONTRAST
ARMCHAIR JOURNEY
By air, rail and sea. Life in Moscow and its peoples. Journey into Siberia on the Trans-Siberian railway to Irkutsk and by hydrofoil to Lake Baikal. By aeroflot along the Mongolian and Chinese borders to Tashkent, Bukhara, Samarkand. Visits to famous places on the Black Sea. From Yalta, aboard a Soviet vessel, tour the Danube through east European countries concluding the journey in Vienna.
8 P.M. SATURDAY, SEPT. 11
AT NEWCOMBE AUDITORUM
ADMISSION $1.75
SENIOR CITIZENS and STUDENTS $1.25
9-7

Felice's Dining Lounge
Gourmet meals
served in our elegant surroundings overlooking
VICTORIA'S BEAUTIFUL INNER HARBOUR
Dinner 7 days a week 5:30 to 11 p.m.
385-4497 1218 Wharf St.
Luncheon Monday to Friday 11:30 a.m.

HANG GLIDING
Vancouver Island Kite Shop offers professional training by commercial pilot. Kite rentals, Sales and Service of most popular makes.
CALL NOW 383-4413

Brentwood Inn
7172 Brentwood Drive
Brentwood Bay
Vancouver Island
NEXT TO MILL BAY FERRY
SEPT. SPECIAL
• HOT HORS D'OEUVRES
• SALAD BAR
• STEAK and KING CRAB
• FRESH VEGETABLE and SMALL ROAST POTATO
• OVEN BAKED SCONE BREAD
• SPANISH COFFEE
$10.95 Per Person
Reservations 652-2413
OPEN 10 A.M.-12 P.M. MONDAY thru SATURDAY
10 A.M.-10 P.M. SUNDAY
SUNDAY BRUNCH
Every Sunday 11:30 to 2:30
9-7

The craziest driver in town steals the fastest wheels in the state and tears up Puckerbush County!
RON HOWARD pops the clutch and tells the world...
EAT MY DUST!
A Very Funny Car
The wildest car chase ever filmed— see cars, trucks, boats, buildings destroyed!
MATURE
CHRISTOPHER NORRIS · WARREN KEMMERLING · DAVE MADDEN · JESSICA POTTER
MATINEES FRI., SAT., SUN.
1:30, 3:10, 5:10, 7:05, 9:15
MON. - THURS. 7:05, 9:15
ODEON 1
780 YATES STREET
383-0513

HARRY and WALTER GO TO NEW YORK
MICHAEL CAINE JAMES CAAN ELLIOTT GOULD DIANE KEATON
in HARRY AND WALTER GO TO NEW YORK · Co-Starring JACK GILFORD · CHARLES DURNING Screenplay by JOHN BYRUM and ROBERT KAUFMAN
Story by DON DEVLIN and JOHN BYRUM · Director of Photography LASZLO KOVACS Music by DAVID SHIRE · Lyrics by ALAN & MARILYN BERGMAN
Executive Producer TONY BILL · Produced by DON DEVLIN and HARRY GITTES Directed by MARK RYDELL · Production Services by DEVON/PERSKY-BRIGHT
ODEON 2
780 YATES STREET
383-0513
GENERAL
SHOWS DAILY
1:30, 3:20, 5:20, 7:15, 9:15

VESUVIUS
PIZZA — STEAK
SPAGHETTI HOUSE
Try our House Special:
"The Queen's Plate"
also specializing in
B.B.Q. Ribs — Beef Strogonoff
Rack of Lamb — Italian Scampi
Italian Homemade Dishes . . .
for Reservations or Free Home Delivery
Phone 595-1112 or 595-2224
1951 OAK BAY AVENUE
MON. THRU THURS. 11 A.M. to 2 A.M.,
FRI. AND SAT. 11 A.M. to 3 A.M.
SUNDAY 5 P.M. to 12.
Chargex and Mastercharge
CHARGEX
9-3

WHERE "WESTWORLD" STOPPED
"FUTUREWORLD" BEGINS!
Offering fantasy, sensuality and adventure
complete satisfaction guaranteed.
ENTRY FEE: $1,200 PER DAY
EXIT FEE: YOUR LIFE!
PETER FONDA BLYTHE DANNER
in "FUTUREWORLD"
GENERAL
MATINEES FRI., SAT., SUN.
1:30, 3:20, 5:15, 7:20, 9:25,
MON. - THURS. 7:20, 9:25
HAIDA
808 YATES STREET
382-4278

Adventure in all its glory!
Rudyard Kipling's epic of splendor, spectacle and high adventure
Emanuel L. Wolf presents
Sean Connery and Michael Caine Christopher Plummer
In the John Huston-John Foreman film
The Man Who Would Be King
NIGHTLY
7:00, 9:20
MATURE
COUNTING HOUSE CINEMA 2
BROAD AT BROUGHTON
383-3434

EVERYONE'S GOING
"MURDER BY DEATH"
MATURE
SOME COARSE LANGUAGE.
(R. W. McDonald, B.C. Director)
NIGHTLY
7:10, 9:15
12th week!
COUNTING HOUSE CINEMA 1

Freak fall injures Dupont heir

NEW LONDON, Conn. — **Henry B. Dupont**, 44, an heir to vast chemical millions, was in critical condition Thursday after falling from the wing of his plane as it careened out of control across a small air-strip.

Police said Dupont was climbing from the plane Wednesday when his father-in-law, **LDaniel Wheeler**, apparently brushed the controls accidently, causing the craft to accelerate crazily down the air strip at Block Island, R.I., with Dupont clinging to the wing.

□

NASHVILLE, Tenn. — Veteran Canadian singer **Hank Snow** has been nominated for selection to the Country Music Hall of Fame. Snow, 62, from Brooklyn, Queen's County, N.S., has been nominated along with **Johnny Cash, Grandpa Jones, Kitty Wells** and **Cowboy Copas.** Selections will be announced Oct. 11.

□

LOS ANGELES — Defecting Soviet pilot Lieut. **Victor Belenko** arrived here to seek asylum in the United States Thursday night and was immediately rushed into hiding by police.

NAMES in the NEWS

Snow
. . . honor nominee

□

BONN—Opposition leader **Joe Clark** arrived in this West German capital Thursday although he will not have the chance to meet the country's top political leaders. Clark will miss Chancellor Helmut Schmidt and other government ministers because West Germany is in the midst of an Oct. 3 election campaign.

□

LONDON—**Norman Bayliss**, a London garbage man, made the most important collection of his life earlier this week. Police said he found $8,000 in coins and notes while emptying the contents of two cans. Police will hold the money for a year. If it isn't claimed, Bayliss can keep it.

□

MONTREAL — Jury selection has begun in preparation for the second trial of Dr. **Henry Morgentaler** on a charge of performing an illegal abortion on a 26-year-old foreign student.

□

WASHINGTON—**Susan Ford**, 19, has moved out of the White House and now is living with three college classmates in a townhouse in suburban Alexandria, Va. **Sheila Rabb Weidenfeld**, press secretary to **Betty Ford**, said Susan made the move with the approval of the president and Mrs. Ford.

□

BANGKOK—**Bobby Fischer** of the United States confirmed during a one-day visit here that negotiations have been completed for a match with world chess champion **Anatoly Karpov** of the Soviet Union, the newspaper Bangkok World said. It said the series of games is worth $3.5 million to the winner and will be played in Manila.

□

BOSTON **Edwin Lowe**, 68, of New York City, identified by federal authorities as the man who invented the game of Bingo, has been fined $10,000 for evading federal income taxes.

□

KUALA LUMPUR—Most Rev. **Anthony Galvin**, who helped foil an assassination attempt on **Pope Paul** in Manila in 1972, has died, the Roman Catholic church said Tuesday. He was 57.

□

NEW YORK—**Michele Sindona**, an Italian financier who held a major interest in the Franklin New York Corp., the parent company of the bankrupt Franklin National Bank, surrendered to face a warrant for his arrest in Italy charging him with a $225 million bank fraud.

□

WASHINGTON — U.S. state department officials say that Soviet historian-novelist **Alexander Solzhenitsyn** has decided to take up residence in the U.S. and has been granted a permanent visa.

Solzhenitsyn, who was deported from Soviet Union, had been living in Zurich. Department officials said he entered the U.S. under normal immigration procedures via Canada.

'Brain of Britain' can't find a job

LONDON (UPI) — The man who holds the title of Brain of Britain is out of work and cannot find a job.

Thomas Dyer, a 46-year-old bachelor, won the title in a BBC radio quiz show. But it has not helped him find work.

Dyer attended three colleges, holds degrees in chemistry and mathematics and is a member of Mensa, the high-IQ society. He reads history as a hobby and spent last week at the conference of the British Association for the Advancement of Science.

His last job was as a temporary teacher in London. Now he is one of Britain's 1.5 million jobless, a statistic in the highest unemployment total since the Second World War.

Employers who were told he was Brain of Britain were "quite uninterested by it all," he said.

"The fact that I'm unemployed rather symbolizes the national malaise," he said. "We don't really know what to do with our brains."

★ Mrs. DANIELLE'S ★
DISCO
Hours 11 p.m.-5 a.m.
Open Thursdays to Sundays Inclusive.
563 Johnson Street
(Inside Oriental Alley) ★

"If you have only one erotic film to catch this year- this is the one."
-Al Goldstein

THE LIFE & TIMES OF XAVIERA HOLLANDER
Color

RESTRICTED
WARNING FOR BOTH: Completely concerned with sex. B.C. Director

PLUS in color
SEDUCED GIRLS

HELD OVER
SEDUCED GIRLS: 7:00, 9:00
XAVIERA: 8:05, 10:05
LAST COMPLETE SHOW: 9:00

foxcinema
quadra at hillside 382-3370

It's a hilarious coast-to-coast, 180 mile-an-hour, go-for-broke, outrageous road race with the world's most expensive cars.

And it's all just for glory, and a gumball machine.

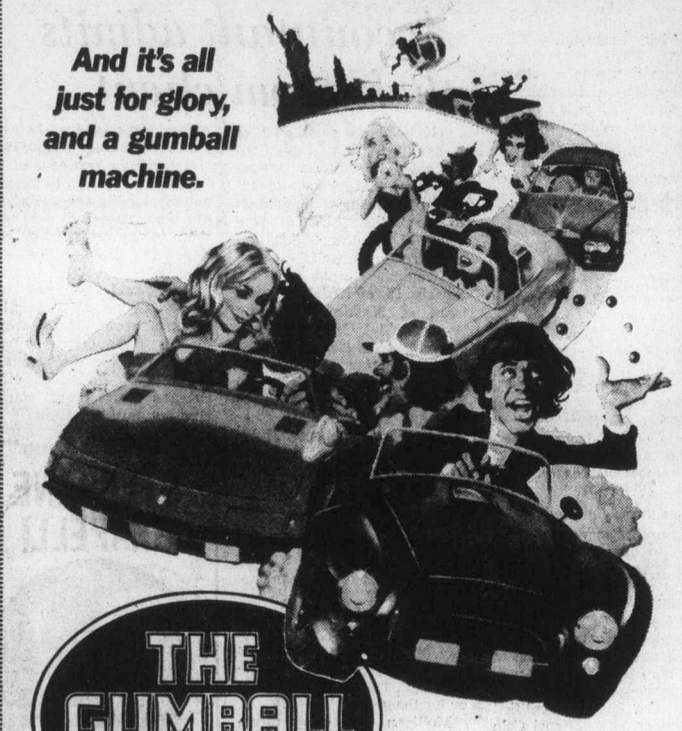

THE GUMBALL RALLY

A FIRST ARTISTS' PRODUCTION
THE GUMBALL RALLY
Starring MICHAEL SARRAZIN
Co-Starring NORMANN BURTON • GARY BUSEY • JOHN DURREN • SUSAN FLANNERY • STEVEN KEATS • TIM McINTIRE
JOANNE NAIL • J. PAT O'MALLEY • NICHOLAS PRYOR And RAUL JULIA as "Franco" • Produced and Directed by CHUCK BAIL
Screenplay by LEON CAPETANOS • Story by CHUCK BAIL and LEON CAPETANOS
Executive Producer FIRST ARTISTS' PRODUCTIONS • Music DOMINIC FRONTIERE
MATURE
TECHNICOLOR® PANAVISION®
From Warner Bros. A Warner Communications Company
FRIDAY AT: 7:15 and 9:15
SATURDAY AT: 1:30, 3:25, 5:20, 7:15 and 9:15
GATES: 8:00, SHOW: DUSK
ADDED DRIVE-IN ONLY! "FREEBIE AND THE BEAN"
CORONET 836 Yates 383 6414
TILLICUM DRIN Burnside at Tillicum 382 7531

"THE OUTLAW JOSEY WALES" BRINGS A KIND OF CLASS TO THE SCREEN THAT HOLLYWOOD COULD USE A LOT MORE OF
—GEORGE ANTHONY, TORONTO SUN

CLINT EASTWOOD
THE OUTLAW JOSEY WALES
...an army of one.

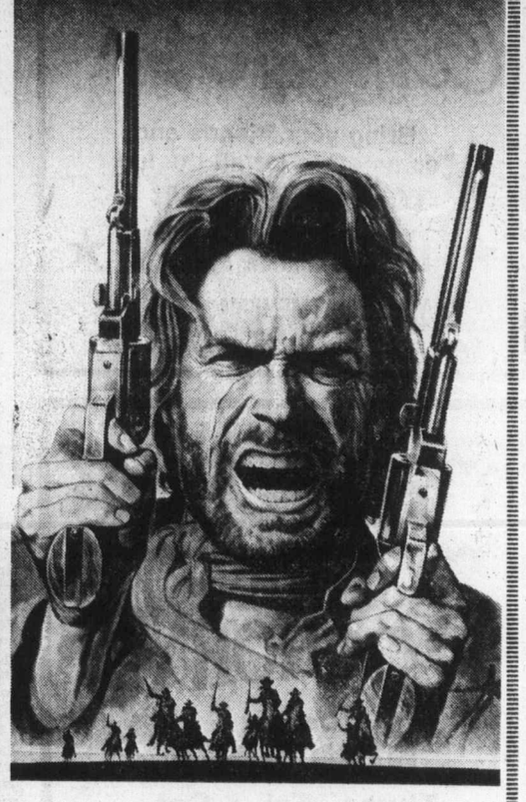

CLINT EASTWOOD "THE OUTLAW JOSEY WALES" A MALPASO COMPANY FILM
CHIEF DAN GEORGE · SONDRA LOCKE · BILL McKINNEY and JOHN VERNON as Fletcher
Screenplay by PHIL KAUFMAN and SONIA CHERNUS · Produced by ROBERT DALEY
Directed by CLINT EASTWOOD · Music by JERRY FIELDING · Panavision® Color by Deluxe®
Distributed by Warner Bros. A Warner Communications Company
FRIDAY AT: 6:40 and 9:05
SATURDAY AT: 1:50, 4:10, 6:40 and 9:05
MATURE.
CAPITOL 805 Yates 384 6811
Warning: Occasional violence.
—R. W. McDonald, B.C. Director.

revenge of the cheerleaders
ALL NEW!

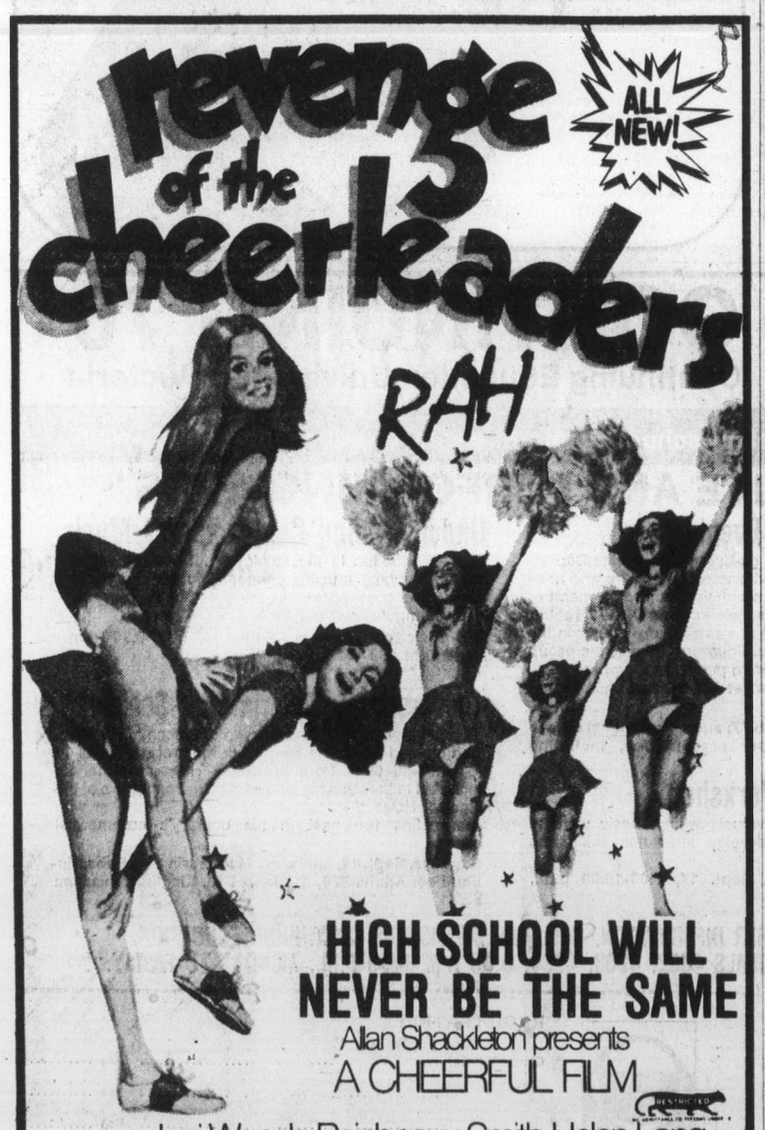

HIGH SCHOOL WILL NEVER BE THE SAME
Allan Shackleton presents
A CHEERFUL FILM
RESTRICTED
Starring Jerri Woods Rainbeaux Smith Helen Lang
Patrice Rohmer and Susie Elene
HELD OVER!
Warning: sex, nudity & coarse language.
R. W. McDonald, B.C. Director.
2ND SMASH WEEK
in Nootka Court
382-5922 · Douglas & Humboldt
TOWNE Cinema
NIGHTLY 7 & 9
BOX OFFICE OPENS 6:45

Power, space, time and a visitor

David Bowie in Nicolas Roeg's film
The man who fell to Earth
Also starring Rip Torn · Candy Clark · Buck Henry · from Cinema 5
MATURE
OAK BAY 2184 Oak Bay Avenue 598 2313
SHOWTIMES
NIGHTLY AT: 6:55 and 9:00
MATINEES SAT. and SUN. 2:00 ONLY!
Warning: Some nudity—occasional coarse language. —R. W. McDonald, B.C. Director.

"I could murder her in front of your eyes and you couldn't prove it," said the master criminal to the master detective.

And so the game began...

20th CENTURY FOX PRESENTS
JON VOIGHT JACQUELINE BISSET MARTIN RITT
and ROBERT SHAW as Gastman
A MAXIMILIAN SCHELL FILM "END OF THE GAME" Executive Producer ALEX WINITSKY
Produced by ARLENE SELLERS and MAXIMILIAN SCHELL Directed by MAXIMILIAN SCHELL Screenplay by MAXIMILIAN SCHELL and FRIEDRICH DUERRENMATT Based on the Novel THE JUDGE AND HIS HANGMAN by FRIEDRICH DUERRENMATT
Music ENNIO MORRICONE Prints by DE LUXE®
COMING SOON!
ROYAL 805 Broughton 383 9711
MATURE

LIV ULLMAN IN
"THE EMIGRANTS"
SUNDAY, SEPT. 12 ONLY!
"THE NEW LAND"
MONDAY, SEPT. 13 ONLY!
Co-Starring MAX VON SYDOW
NOTE: NO FILM SHOW FRIDAY OR SATURDAY!
ROYAL 805 Broughton 383 9711
General Warning: Occasional use of coarse language. — R. W. McDonald, B.C. Director.
FAMOUS PLAYERS THEATRES

PROVINCIAL COURT

Robert Higinbotham, defence lawyer for Esquimalt police Sgt. Douglas Sproxton, will argue next Wednesday in Victoria provincial court traffic section that Judge F. S. Green should approve a change of venue for a charge against the veteran officer.

Sproxton faces a Motor Vehicles Act charge of failing to remain at an accident scene on or about June 30 on Craigflower in Colwood, a charge which was originally read in Duncan. The request is being made at least partly because Sproxton is acquainted with all of Greater Victoria's judges.

However, Judge T. C. Bowen-Colthurst said the case could be heard in Victoria because a jury would not be involved and a judge could be brought over from the Lower Mainland.

The charge was read again Thursday before Green in traffic court and a plea of not guilty was entered. Higinbotham then asked for the change of venue. Argument by him and prosecutor Richard Law was put off until Wednesday so all the necessary documents could be obtained.

□

Rick Darrell Eric Gouge, 22, of 156 View Royal, was sentenced by Green to eight months' detention followed by a six-month term of probation.

Gouge pleaded guilty July 29 to a five-count Colwood charge of break-ins with intent, laid after he drove four juveniles to five businesses on the night of April 1-2, then stayed outside while the boys went inside to do damage of more than $1,000 in all.

Gouge claimed he acted "under duress and pressure" from the boys.

□

Admitted alcoholic William Wallace Andrews was sentenced by Judge Harold Alder to nine months following a plea of guilty to a Victoria charge of stealing a stereo set and speaker last Saturday from an apartment at 859 Cormorant.

Andrews, 42, of 835 Hector, said he had been drinking when he went to 859 Cormorant to see about renting a room. Then he noticed a door was open, took the well-used items, pawned them for $20 and spent it on more liquor.

Alder said he would recommend the nine months be spent in a Lower Mainland detention unit for alcoholics.

□

"It was stupid," said Jay Broderick Espeland, 19, of Everett, Wash., who pleaded guilty to a two-count charge of possession of hashish and marijuana Wednesday in Victoria, and Alder said he agreed.

Espeland and a friend had just arrived in Victoria en route to a Vancouver Island camping trip before their U.S. college terms and stopped for a rest in Centennial Square, where police checked them. Espeland was fined $125 on each count and given until Oct. 31 to pay.

The friend, Bruce Wayne Golub, 18, of Mercer Island, Wash., admitted possession of marijuana and was fined $125, with two weeks to pay. Most judges set $75 fines for first offences of soft-drugs possession but Alder has levied $125 fines in most such cases.

□

Dennis Edward Bell, 19, of 2120 Church, became the third person to appear in court — out of a reported five facing charges — as a result of a large-scale disturbance in Sooke last month.

Bell pleaded not guilty to a sooke charge of possession of a weapon Aug. 14 for a purpose dangerous to the public peace. The charge identified the weapon as "a Pepsi Cola can filled with lead."

Alder set Bell's trial for Jan. 10.

□

Nikolas Papakuriakopoulos, 27, an Athens resident now living in the Duncan area, was fined $100 by Alder after pleading guilty to an Immigration Act charge of working between July 15 and Aug. 26 in a Victoria restaurant without a valid employment visa.

Prosecutor Peter Klassen said Papakuriakopoulos entered Canada May 19 at Montreal on a visitor's permit which expired July 3. Defence lawyer Douglas Macfarlane said his client had met and married a B.C. girl since his arrival and was seeking permission to stay in Canada.

□

In the court section of Judge Douglas Campbell, Sept. 29 was set as sentencing day after a pre-sentence report for Victoria area resident Carol Marie George, 25, address not known.

She pleaded guilty to five Victoria charges containing a total of five counts of false pretences and four counts of uttering. The charges resulted from cheques cashed between Feb. 9 and April 26 to obtain $922 in goods and cash.

□

Richard William Barker, 23, of 502 Craigflower, chose trial by county court judge on a charge of trafficking in marijuana Sept. 2 in Victoria and possession of marijuana about the same time for the purpose of trafficking. Alder set the preliminary hearing for Dec. 30 and Barker is free on an undertaking to return then.

Soften rollback law—IWA

VANCOUVER (CP) — Jack Munro, head of B.C.'s biggest union, plans to press the provincial government to drop a section of the B.C. Anti-Inflation Act dealing with retroactive wage rollbacks.

Munro, western regional president of the International Woodworkers of America, also said that if the government does not take action, the IWA is studying whether to launch a court challenge on the grounds that the section is unconstitutional.

The IWA head said the union has obtained a preliminary legal opinion that the section dealing with retroactivity is beyond the powers of the provincial government.

The legal opinion states that the section does not explicitly give the government power to act retroactively, quotes "a fundamental rule of statutory interpretation" that legislation cannot have a retroactive effect unless it "clearly and explicitly makes it so," and concludes that the section is invalid insofar as it purports to apply to provincial government employees' wage agreements.

Munro said the IWA got involved in the public sector because it has certification for a group of school board employees in the Duncan area. An agreement has been concluded for them but it has yet to go before the federal Anti-Inflation Board.

Munro charged there are "many things bad" about the federal anti-inflation program but the retroactive part of the federal-provincial agreement was one of the worst.

He said that while public sector employees were brought under the legislation retroactively, public sector employers were "very conveniently exempted" for one year from Oct. 14, 1975.

"I think that under our system of government the legislation is unconstitutional", Munro said. "We don't have legislation that is applied retroactively in this country."

Munro said the union has not made up its mind about a court challenge because that procedure is costly and time-consuming.

Community education meeting here Oct. 28

Nanaimo and Victoria will be the only two Vancouver Island communities to be host to public meetings on continuing and community education next month.

Education Minister Pat McGeer said Thursday the first meeting of the department's committee on continuing and community education will be Oct. 18 in Penticton with the committee eventually arriving in both Nanaimo and Victoria on Oct. 28.

Background papers, to be the basis of open discussion at the meetings, have been prepared and are now being distributed to groups involved in continuing and community education programs.

Committee chairman Dr. Ron Faris said the background papers are "intended to stimulate thinking, not limit it."

Accountant admits theft from client

The head of a small Saanich accounting firm admitted Thursday in Victoria provincial court that he took advantage of a business liquidation to steal the $34,710.84 proceeds of the transaction and spend it on himself.

Kenneth Harold Revens Simkin, 55, of 1002 McKenzie, head of Simkin Accounting Services, 31-A Cadillac, pleaded guilty to a charge of theft and was remanded in custody by Judge Harold Alder to Sept. 30 for a pre-sentence report and sentence.

Prosecutor Robert Mulligan said the money belonged to Victoria Community Grocers' Co-Operative Association. Other sources said the association had 35 to 40 shareholders who represented various small food firms which banded together to buy supplies.

Simkin came to Greater Victoria about seven years ago but did not establish his accounting firm until 1972. Before that, he was a bookkeeper for the grocers' co-op.

Mulligan said co-op directors decided to hire Simkin as of May 1, 1972, to complete the liquidation, apparently before forming a new company. The prosecutor said the money was stolen between Jan. 1, 1973, and June 30, 1975.

He said the proceeds of the liquidation were to be divided equally among the shareholders but, instead, Simkin used them to pay debts, go on holidays and finance his own firm.

Now, said Mulligan, the money is gone and Simkin has debts of about $15,000, which meant restitution "is apparently out of the realm of possibility." He added other charges were being considered but gave no details.

Kinsmen to appeal $25,000 suit

The Nanaimo Kinsmen Club will appeal a B.C. Supreme Court ruling of earlier this year in which the club was ordered to pay damages of $25,000 to an Alberta man.

The award arose from an incident during Bathtub weekend celebrations here in July, 1974. The Kinsmen sponsored a beer garden in the Nanaimo Curling Club and, while the garden was in progress, two men climbed to the rafters of the building.

One of the rafters broke, and it and the man on it fell to the floor.

The rafter struck the Alberta man, Robert Jacobson, causing him injuries from which he is still reported suffering.

The supreme court ruling found that the club was responsible because officials should have realized the danger of the men climbing the rafters and taken steps to prevent it.

Thursday in Nanaimo, R. M. Hutchinson, lawyer acting for the club, said he felt there were at least three areas for appeal in the court decision. He declined to be specific and said official notice of appeal had not yet been filed.

He expects the appeal will not be heard until next spring.

HARPO'S
TONIGHT
DANCING TO
"TOPPKAT"
'TIL SATURDAY 11
MONDAY 13th
LOCAL MUSICIANS
TALENT NIGHT
(NO COVER)
"BRING YOUR OWN INSTRUMENT
Doors 8 p.m.
15 Bastion Square
385-5333

CHEWS
WATCH FOR GRAND OPENING AND ANNIVERSARY SALE
THIS SAT., SEPT. 11
CHEW'S
TV & STEREO LTD.
493A BURNSIDE EAST
WAYNE & SUSAN CHEW
9-5

GO! GO! GO!
Bring your friends and come on in for all the fun.
TONIGHT 8 P.M.
★ ROLLER PARTY ★
AT VICTORIA MEMORIAL ARENA
Relax and have fun!
9-9 Good Door Prizes! Good Music! See You There!

we want you to
DANCE
Tonite in the
THE FOGHORN
Cabaret
NOW OPEN
Thurs., Fri. & Sat.
You'll Have a Good Time with
STEAMBOAT
The James Bay Inn
270 Government
The Home of Good Eating Too
Try Our Spaghetti
Try Our Lasagna! Try Our Ravioli
Little Italy Ristorante
9-9

METRO
CANADA'S LARGEST
TOYOTA DEALER
METRO TOYOTA LTD.
625 FRANCES ST. 385-3516
8-26

NOW!
LONESOME CHARLIE
in
"THE MAGNIFICENT MAGNUM"

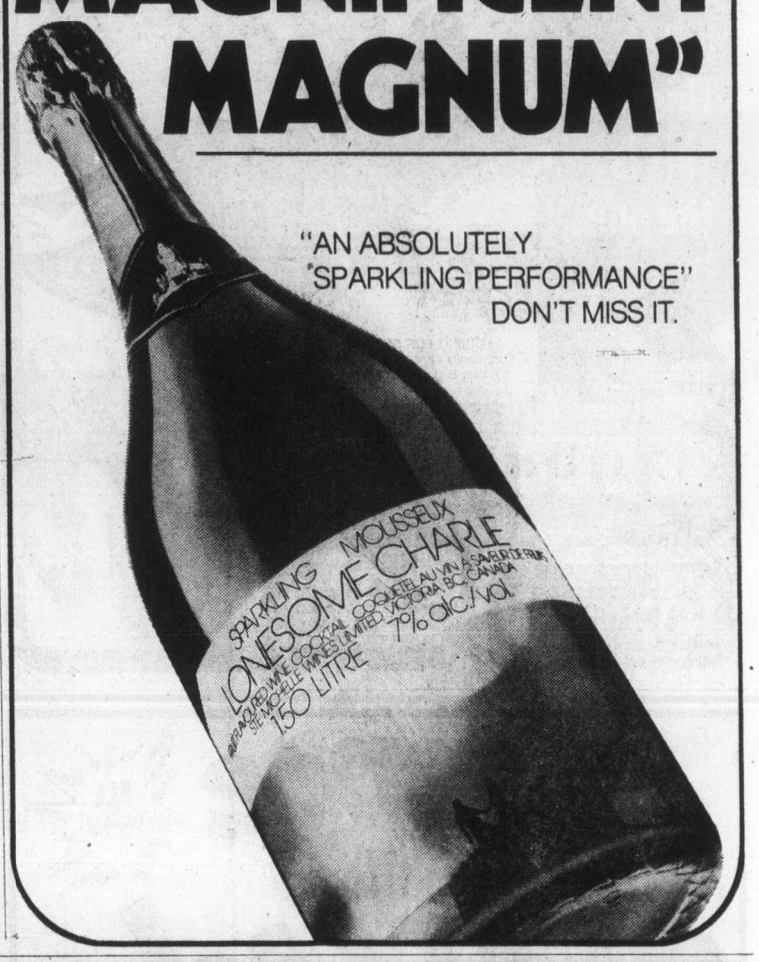

John Minshall Presents
STEPHANE GRAPELLI

The Great French Jazz Violinist
FRIDAY
SEPTEMBER 10
8:30 p.m.
AT THE
ROYAL THEATRE
Stephane Grapelli returns with the Diz Dizley Trio. Famous partner of Django Reinhardt in the Hot Club of France. Grapelli has recorded with such musical greats as Oscar Peterson, Duke Ellington, John Lewis and Yehudi Menuhin.
BOX OFFICE NOW OPEN
Tickets 7.50, 6.50, 5.50, 4.50
McPherson Box Office
8-26

CONTINUING 76
Continuing Education University of Victoria
"I have never let my schooling interfere with my education." Mark Twain
CREATIVE AND PERFORMING ARTS
Dinner/Theatre Evenings
A programme offered in co-operation with the Department of Theatre, intended primarily for those who have had little or no experience with this art form. A member of the Department will speak informally (as director, producer, designer, etc.) at a pre-theatre dinner in the University Faculty Centre. Following dinner, the group will attend a selected theatre performance where there will be an opportunity to meet with the cast and production staff.
Dec. 9, 1976; March 31, 1977; and an additional date to be announced. Fee per presentation, including dinner—$10.
Film Maker's Workshop
An opportunity for individuals with a basic working knowledge of film to develop individual skills and production styles.
12 sessions, Tuesdays, Sept. 14, 7:00-10:00 p.m., MacLaurin 281—$60.
Understanding Contemporary Music
This introduction to the music of our century will examine changing musical concepts, forms and performance practices, as well as the styles of the representative composers of our time.
10 sessions. Tuesdays, Sept. 14, 7:30-9:30 p.m. MacLaurin 169—$26.
University of Victoria Film Society
Films by Bunuel, Borowczyk, Bellocchio, Jansco, Oshima and Sembene are part of the programme of 11 exceptional films from Europe, Africa and America. Included in the series is a three-part retrospective of the films of Howard Hawks, an American film maker who exemplifies the best in his country's commercial cinema.
Sundays, Sept. 19, 8:00 p.m., MacLaurin 144. Subscription Fee: Adults $20, Students $10. Single Admission: $2/$1
FOR FURTHER INFORMATION, CALL THE DIVISION OF CONTINUING EDUCATION, 477-6911, LOCALS 4802, 4803, 4804, 8:30 A.M.-8:30 P.M., MONDAY TO FRIDAY.
• These adult education programmes at the University are open to any individual. There are no pre-requisites for attendance beyond an interest in the subject.
• Register by September 10.
• Calendars are available from the Division of Continuing Education, 'L' Building, University of Victoria, or from the Victoria Public Library and all branches.
UNIVERSITY OF VICTORIA
DIVISION OF CONTINUING EDUCATION
P.O. BOX 1700
VICTORIA, B.C.
CANADA V8W 2Y2
PHONE 477-6911
LOCALS 4802, 4803, 4804
REGISTRATION
Course Title(s) ..... Fee .....
..... Fee .....
..... Fee .....
Cash..... Cheque..... Total.....
please make cheques or money order payable in full to the University of Victoria
Miss Mr. Mrs. Ms ..... Surname ..... Given Names
Address ..... Apt./Street/R R No. ..... City ..... Province
..... Postal Code Telephone ..... Daytime ..... Evening
9-4

LEAFHILL GALLERIES
invites you to attend
a showing of selected
WATERCOLOURS
BY
BRITISH COLUMBIA ARTIST
ARDATH DAVIS
September 10th to September 18th
OPEN FROM 10 A.M. TO 5 P.M.
MONDAY TO SATURDAY, CLOSED WEDNESDAY
47 Bastion Square, Victoria, 384-1311
9-9

"HOME BREW"
for your dancing pleasure
THURS.-SAT. 9-2
COVER CHARGE ON WEEKENDS
658-5231 for reservations
9-9
The Thatch
CABARET
THE ROYAL OAK INN
4680 Elk Lake Drive

Vivid points of Equus badly blunted

By JIM GIBSON
Colonist Staff

It's only fair to start this review by stating that Peter Shaffer's Equus has given me some of the most soul-piercing experiences in theatre.

Undoubtedly, the story of the boy obsessed with horse gods of his own making and his psychiatrist's continual self-criticism as he destroys these gods — read it passions if you will — of the boy is one that speaks at many levels to many people.

Seeing two performances of the Vancouver production and a third in San Francisco stand alone as the pinnacles of theatre experience for me.

I admit I have had some doubts about the validity of Shaffer's premise, but the sheer magic of what he has created tends to push any shortcomings aside.

I must say all this because the Kaleidoscope production shatters many of my favorite moments and diminishes much of the play for me. Director Colin Gorrie does ensure that the audience does take away the presence of what Shaffer created, but he doesn't give us any of the believable passions.

It's a production which seems to deliberately miss the climaxes and revelations that Shaffer has provided as the mysteries of the boy are unlocked. Much of the problem lies with a cast, plays with too few exceptions, plays with an excessiveness that destroys any pretence of realism.

No character is wasted in this play as each contributes to the tensions that ultimately break with the ending as Alan Strang relives for his psychiatrist the blinding of the horses.

The most dismal pair of actors are Robert Price and Joan Panton as the senior Strangs. They were both excessive in their mannerisms, which betrayed nothing of two isolated people trapped within their own delusions.

Hilary Strang, who plays the girl who leads Alan to something a little different from horses, struts a bit much in her intent to show us she is a sensual young lady. Anthony Bekenn as the stable manager is straight caricature, as is Margaret Martin's nurse.

Norman Browning as Nuggett leads the four other stylized horses through some rivetting ritual. Surprisingly enough, with all the emphasis the program notes make on the male symbolism of the horse, one of the four horses is actress Lisa Troniak. Does it matter? Certainly not here.

Stephen Lloyd plays Alan with a beguiling twist, but really doesn't seem anything more than an impish prankster. In his own way, the boy is meant to be, if not mad, at least somewhat hypnotic. David Fox's psychiatrist is nicely to the point, being both sympathetic and frightened of what he is doing.

It's a smooth performance, much appreciated in a cast too intent on what it's supposedly doing. Nicely supportive to Fox is Anne Purdon as the magistrate. There's compassion here and good control.

Giles Hogya's lighting is too often peripheral to the action.

In many ways this Equus is a failure, but perhaps only because it doesn't live up to my expectations — admittedly treasured ones.

—Colonist photo by Ian McKain

Karen Cox and pre-schooler Anna-Lisa

Proof at home for teacher's qualifications

Karen Cox not only has the paper qualifications to talk about pre-school children, she has what some people might consider real proof — three pre-schoolers of her own.

Mrs. Cox will be conducting a six-week Oak Bay Recreation Commission course for parents called Pre-School Year — Prime Time for Learning.

The course will be held Tuesday mornings from 9:30 to 11 at Windsor Park with supervised playtime facilities available for 25 cents a child each session.

Mrs. Cox's paper qualifications include a bachelor of arts degree from the University of New Mexico and a degree from the Montessori Society.

Her teaching experience includes Grade 6 students in California, Grade 11 Navajo Indian children in New Mexico, black, pre-school children in Chicago and disadvantaged children in Santa Barbara.

It was her work with the Navajo children which made her decide to specialize in younger children. The students in the Grade 11 class were unable to read English and Mrs. Cox realized how difficult things would be for them.

"I decided there that help had to come earlier," she said.

Moving frequently because of her husband's work (John Cox is now teaching Renaissance English and literature at the University of Victoria), Mrs. Cox began her association with the Oak Bay Recreation Commission last year, shortly after coming to Victoria.

She volunteered to set up a pre-school art workshop, leading to the new course she is offering this fall.

She stressed that the purpose of the course is to help parents live more easily with pre-school children, not to tell parents what to do with their children.

"I don't think that's worthwhile," she said. "I think prople have their own goals for their children. I don't think, for instance, set formulas in books quite fit."

She said the course will cover three main areas. It will:

- Help parents understand a pre-schooler's thinking, feeling and behavior.
- Help parents prepare their home environment so that it is responsive to a child's needs.
- Discuss concrete situations which parents will be bringing to the class and analyze and interpret situations so that parents can deal with them at home.

"The purpose of the course is to help parents understand and become more aware of themselves and their children," Mrs. Cox said.

She emphasized that she was neither a psychologist nor a doctor but pointed out she has had many years of experience working with pre-school children and hundreds of hours in clinical observation.

Registration for the course will be today from 9 a.m. to 9 p.m. and Saturday from 10 a.m. to 4 p.m. at Henderson Park Pavilion, 2291 Cedar Hill Cross Road.

EATON'S

Enjoy the economy and the convenience of this 17.8 cu. ft. Viking freezer, now on sale at Eaton's

279.00

Just in time to stock up on all those great fresh fruits and vegetables of summer. With a capacity of 623 lbs., there's lots of room for storing bulk buys, or cook-ahead meals, with space to spare for the family hunter to store his catch. This model features pop-out lock and key, efficient storage basket, and space divider, and a fast-freezer compartment.

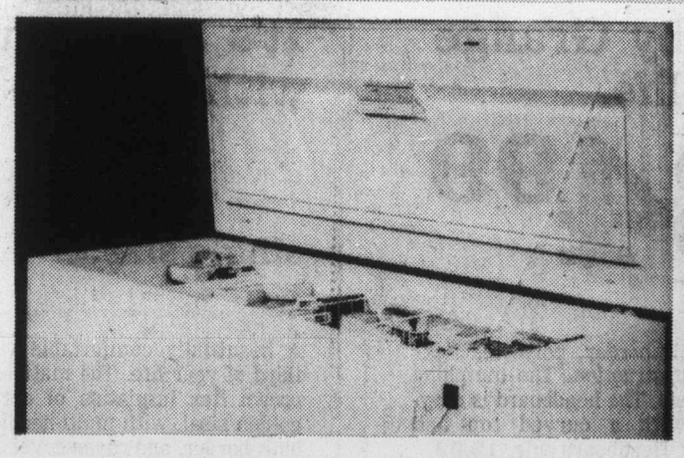

Viking 26.3 cu. ft. freezer

389.00

Viking's largest chest freezer has a roomy storage capacity of 920 lbs. Features three separate storage baskets and space dividers, an interior light, fast-freeze compartment, safety signal light, and thin wall foam insulation.

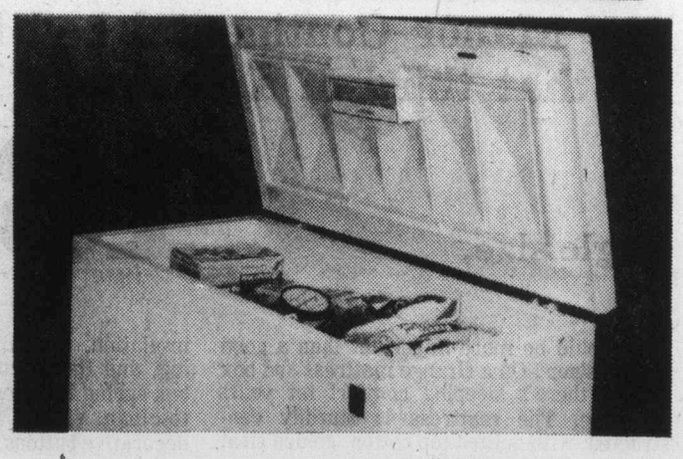

Viking 22.7 cu. ft. freezer

319.00

Just the right size for the big family. This Viking chest freezer has a capacity of 795 lbs., plenty of room for storing in-season fruits and vegetables or for stocking up on special buys. Features include storage basket, divider, pop-out lock and key. 35½"x63"x29".

Freezers, Dept. 259, Main Floor, Home Furnishings Building

BUYLINE 388-4373
Store Hours Daily: 9:30 a.m. to 5:30 p.m.
Thurs. and Fri. Shop 9:30 a.m. to 9:00 p.m.

We back it up in writing

I guarantee it!

What price comfort? Extra low when you buy Grange at Eaton's special sale price.

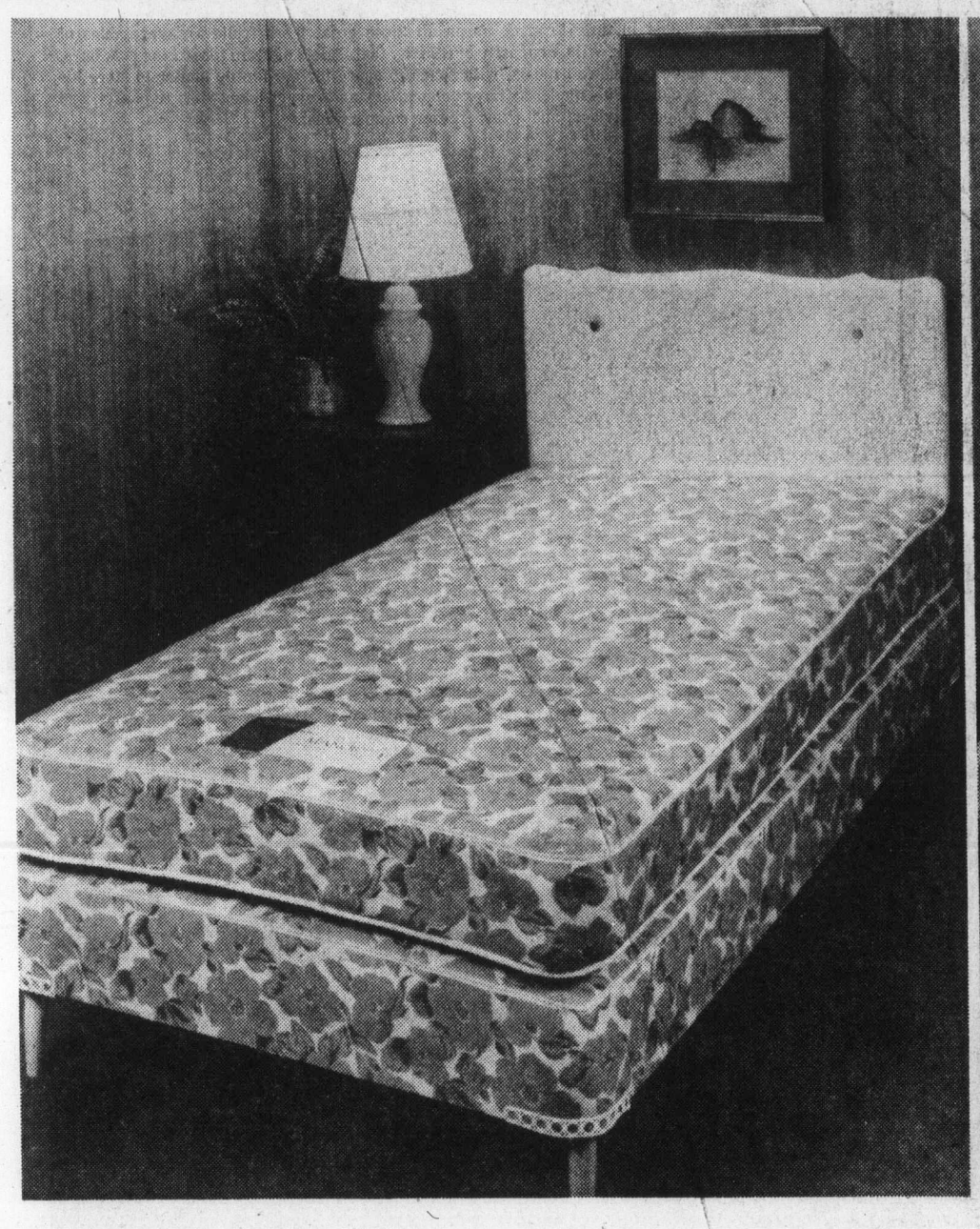

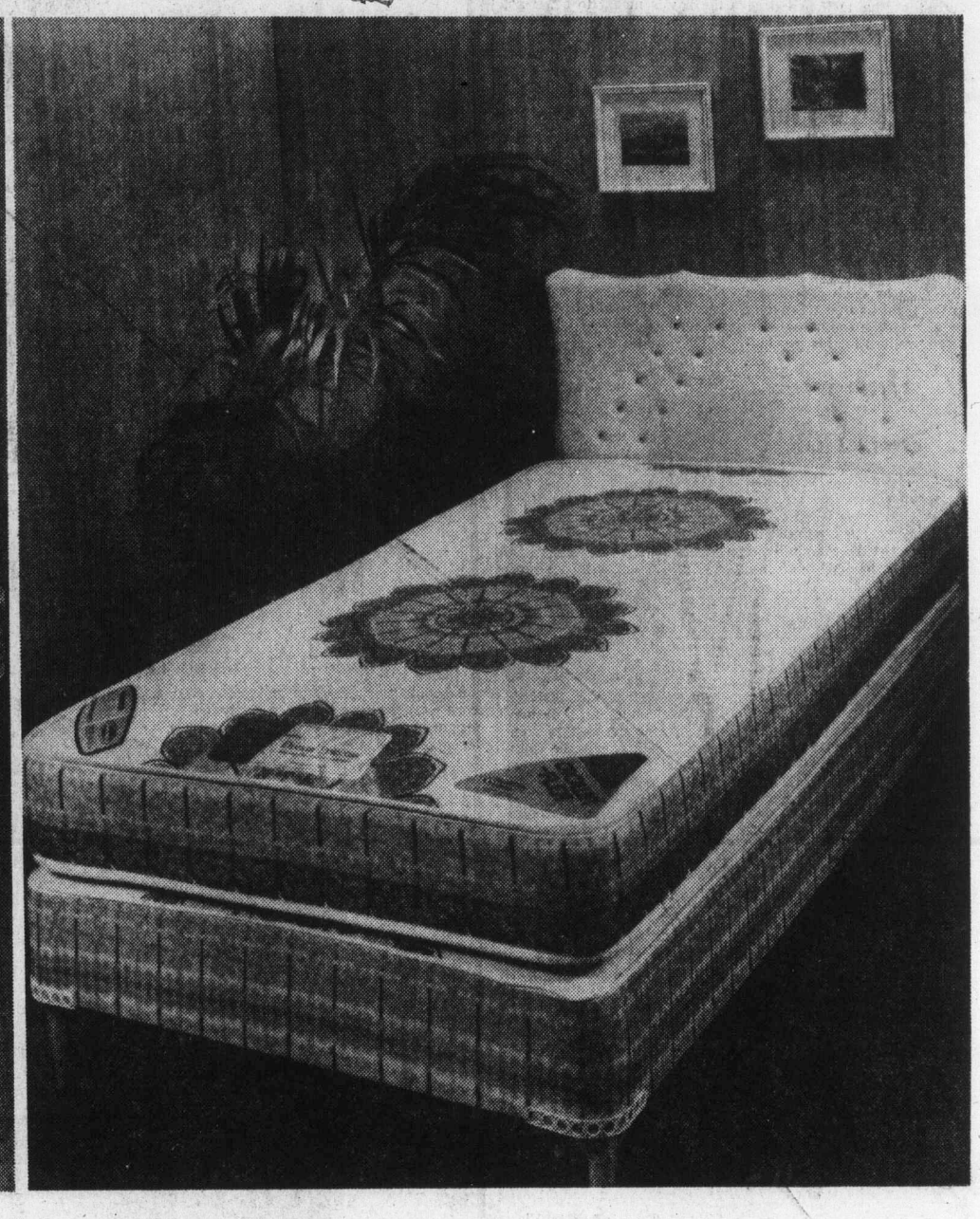

The Manor Continental bed by Grange for that third of a student's life.

single size, 134.99

What could be more important than a good night's sleep? On a Grange mattress and box spring, there's sleeping comfort for years to come. The mattress is sturdily constructed, with quilted top cotton, golden sisal insulation, pre-built border, polyester ticking, and flange construction. The matching box spring is on legs. The headboard is easy-to-clean vinyl, with a curved top and decorative buttons. Headboard only, **12.99**

It's easy to wake up beautifully with Grange's Dream Princess ensemble

single size, 199.98

A beautifully comfortable way to spend a third of your life. The mattress features full crown flex insulation of cotton, foam and golden sisal, with multi-needle quilting, pre-built border, and rayon cover. With matching box spring. The headboard is styled in white vinyl, with decorative curved top and buttons, and self piping. The rug roller frame is steel channeled, so there are no nuts or bolts to bother with. Headboard only, **16.99.** Rug roller frame, **35.99**

Mattresses, Dept. 271, Second Floor, Home Furnishings Building

EATON'S

BUYLINE 388-4373. Store Hours Daily: 9:30 a.m. to 5:30 p.m. Thurs. and Fri. Shop 9:30 a.m. to 9:p.m.

We back it up in writing

★☆☆★ the great ★ $1070 TURN ★ ON
C-FAX 1070 LISTEN

The Daily Colonist.

Section 2 Friday, September 10, 1976 Page 21

1976 FORD Pinto AT CLEARANCE PRICES 9-5 peter pollen ford

We'll reconsider cutback—PWA

Pacific Western Airlines is prepared to reconsider its decision to drop the late-night flight from Vancouver to Victoria, a company spokesman said Thursday afternoon.

The cancellation, made public Thursday morning, is to take place Sept. 12 unless the company changes its mind.

The report roused immediate angry comments from the Victoria Chamber of Commerce and Victoria Social Credit MLA Sam Bawlf.

Chamber president Alan Emery issued an immediate statement after learning of PWA's decision to cancel the 10:35 p.m. flight from Vancouver.

"We have a two-day seminar this weekend in Parksville," Emery said, "the matter will certainly be a major topic of discussion."

Loss of the 50-seat Convair flight was described a "severe blow" to the whole Island.

"The company should be considering extending and increasing service to the Island, not cutting back," Emery said.

He said Vancouver Island already faced a tough task in maintaining adequate links with the Lower Mainland, "and this is going to make it tougher."

Emery promised a strong presentation would be made to PWA officials in the hope they would take a second look.

Describing the move as "flight rescheduling," company spokesman Ralph Hayes said "it's primarily an economy move."

Admitting that the late-night flight, inaugurated three months ago, had been successful, he said the 50-seat aircraft carried an average of 40 passengers a trip.

The company, Hayes said, was prepared to take a second look, "but we haven't received any such request from the chamber."

Bawlf said he would ask Transport Minister Jack Davis to intervene to have the service restored.

He described the flight to the capital city as "crucial".

The airline, owned by the Alberta government, has been the centre of a recent controversy between the Alberta and B.C. governments because of the decision to transfer support services to Calgary.

A sweet win for young fan

A year of collecting candy bar wrappers will pay off in a big way today for nine-year-old sports fan Donald Mowat, of 531 Paradise, Esquimalt.

Donald, a grade 5 student at Vic West elementary and son of Mr. and Mrs. Dave Mowat, leaves tonight with his mother for Toronto to watch the Russia-Canada game in the Canada Cup hockey series Saturday night, courtesy of the candy company.

"He saved more than 3,000 wrappers and hand-printed his name and address on every one before sending them off for a draw," his father said Thursday night.

"Now that he's won a prize in the draw, his next big hope is to meet Bobby Orr Saturday." Orr is tied in with the candy company's sponsorship of minor hockey.

Donald is not only a keen spectator. He plays Esquimalt minor hockey, lacrosse and Little League baseball.

—Colonist photo by Alex Barta

Green acher

Improvements to Saanich's Browning Park intended to make it a more inviting place to visit may come too late for small fry in the area. Debris covers the green area along Bowker Creek, which will be made into a narrow channel under Saanich plans. Residents fear if the debris doesn't get them, the fast-flowing creek might.

Yarrows chief finds value in facelift despite no widening

By KING LEE
Colonist Reporter

The general manager of Yarrows shipyard in Victoria welcomed Thursday's announced $11.5 million facelift for Esquimalt Graving Dock but noted the federal government had decided not to undertake widening of the facility.

Don Challinor said confirmation of the upgrading was "most welcome" but declined personal comment on the government's apparent decision not to widen the 1,186-feet-by-125-feet drydock.

"I'd rather not get into that aspect of it," Challinor said.

The federal government has done a study of the situation, Challinor said, and decided that a wide drydock in Vancouver would help the shipbuilding and ship-repair industry in the area. A study is under way on the feasability of a floating drydock, he said.

In recent years, there has been a number of calls for widening to accommodate supertankers transporting oil along the west coast.

In 1970, the late David Groos, then a Liberal MP for Victoria, urged an enlarging of the dock and said an extra 50 to 75 feet would enable the drydock to handle 500,000-ton vessels.

Challinor said that while it would be advantageous to have a wider drydock, he would "hate to face the prospect of shutting down the drydock for a year," the time needed to do the job.

He also argued that a wider drydock would not necessarily mean more business because of the widening gap between labor costs in the United States and Canada.

Challinor said U.S. workers get slightly over $7 an hour while their Canadian counterparts on the west coast get about $9 an hour.

"It's all very well to get good facilities," he continued, "but we must stay competitive economically."

Robert Wallace of Vancouver, the public works' project manager, gave out details of the initial phase of the facelift.

He said the $600,000 engineering contract to design a new caisson, or gate, for the dock had been awarded to Case Existological Laboratories Ltd. of Victoria.

Breaking down the major components of the renovating costs, Wallace said about $6,062,000 will go to repairs of coping stones and walls, new crane booms and rails, extra parking, better access and caisson renewals. The other $4.5 million will be spent on mechanical work, including a new crane, portable elevator and new sluice gates.

Challinor said that the parking lot phase of the program had been completed and said he was vitally concerned about getting the new crane and a better sewage system.

He said the makeshift crane service with which his company had been operating raised costs enormously.

A 100-ton crane at the dock has been inoperable for a number of years and two smaller cranes, one 25 tons and the other 50 tons, had to take up the slack.

Vintage Malahat marathon

Vancouver Island's vintage cars will take to the highway in force Saturday morning for a rally over the Malahat to Nanaimo, where there will be an evening banquet and gaslight parade.

The Vintage Car Club of Canada, Victoria branch, and the Nanaimo division of the B.C. Vintage Car Club, will join in the effort, with Nanaimo as host for the evening events.

Mayor Michael Young will send the fine old cars on their way from the legislative buildings between 10 and 10:30 a.m. Each car is the winner of a plaque if it can make it to Nanaimo by 4 p.m. The Malahat will be the principal obstacle.

City plan tactics scored

By BILL SMITH
Colonist Reporter

A seminar supposed to explore ways of providing well-designed, affordable housing degenerated Thursday night into a diatribe against Victoria city council.

An endless procession of speakers at Newcombe Auditorium took Mayor Michael Young and his council to task on a variety of topics. Most of the criticism concentrated on council's decision to hold only one meeting on its official community plan.

Young, moderator of the 3¼-hour seminar, became exasperated after several speakers zeroed in on his administration.

He said the aims of the seminar had been sidestepped "and the session has turned out as a diatribe against council."

"Well, it was nice of you to sit and listen for a change," shouted one of the audience.

Council was castigated for deciding to hold only a single public meeting on the plan that has been in the works for more than two years.

Several speakers said the plan, required under provincial legislation, was not specific. They accused council of "railroading the plan."

A spokesman for a Fernwood community group said an alderman had made a copy of the document for him, "but I have had it in my hands only two weeks."

He asked how community groups could digest all the information in the document and assess it sufficiently so that intelligent recommendations could be made before the Oct. 12 public meeting.

"It's this after-the-fact planning that concerns Victorians," the spokesman added.

He said if there was to be credible feedback, community groups should have been given the opportunity to have direct input from the beginning.

Other speakers criticized council policy of holding afternoon meetings, saying that this restricted the attendance of working people and gave council the opportunity to "ram through legislation."

Panel member Neil Jackson, a senior architect with the B.C. housing department, told the audience he sympathized with their comments on the plan.

"It is just impossible for the people of Victoria to understand a community plan in such a short time," he said.

Main proposal to come out of the seminar was that there be greater citizen participation in the design of housing—public or private—along with changes in existing rezoning procedures.

Obtaining input from citizens in the formative stages of a development proposal would, it was suggested, end the confrontations that now occur at public hearings.

Panelists Bruno Freschi and King Ganong said they supported a suggestion that the rezoning procedure now in effect be reversed, so that public opposition would be heard at the beginning, rather than near the end, of the process.

Fraser fires deputy—again

Highways Minister Alex Fraser fired his deputy Howard Sturrock for the second time Thursday.

Sturrock, deputy minister since April, 1974, was first fired in January, shortly after Fraser took office. That dismissal was reversed after several deputy ministers met with Premier Bennett to protest the "witch-hunting" implications of the firing.

No reasons were given for the latest firing. The first time Fraser fired Sturrock he indicated that he and his deputy were incompatible.

A member of the Sturrock family said Thursday night the fired deputy ninister was not available for comment.

Robert C. Harvey, a career public servant, will follow Sturrock in the deputy's spot.

A professional engineer, Harvey has served the department as district engineer in the Kootenay and Nanaimo areas and has more recently been a regional highways engineer in various parts of the province.

Sturrock's dismissal and Harvey's appointment are "immediate."

Saanich gets bus voice

A member of Saanich planning staff will act as liaison between council and B.C. Hydro on future bus route changes.

Assistant planner Tom Jenkinson will be consulted by Hydro officials before changes are made, municipal planner Gil Laurenson told council.

Mayor Ed Lum said it was imperative council be kept informed of proposed bus route changes, "because in the past changes were made and we were not brought into the picture until the last minute."

His comments came after a letter was read from D. T. Suttie, manager of Victoria transportation for Hydro.

The letter, which aldermen said was terse, said "It appears that council has made a decision to oppose extension of the Mount Tolmie route without hearing the side of the providers of the transit system."

Ald. Dave Paterson observed "we didn't oppose because we hadn't heard their side."

Ald. Maurice Johnson said it was essential Saanich be consulted because changes contemplated would affect decisions on which roads should be upgraded.

Downtown homes benefit cities, says architect

Lack of housing in the city core is one of Victoria's biggest problems, a Vancouver architect said Thursday.

Ideally, a city should strive for mixed landuse in its core, including residential, commercial and even light industrial, according to Bruno Freschi, vice-chairman for B.C. on the Canadian Housing Design Council.

Freschi has just completed a tour across Canada in preparation for the council's annual awards program for outstanding design of affordable housing.

He was in Victoria to participate in a seminar on housing design sponsored by the council, an independent body financed by the Central Mortage and Housing Corporation.

Freschi admitted that design concepts of housing in Canada left a lot to be desired but he was reluctant to pin the blame on anyone in particular.

The monotony of single-family home designs — the traditional three-bedroom, L-shaped living room bungalow — was mainly because no designers were involved in house design.

Builders simply churned out a traditional and proven product.

Some influence by designers, however, could be seen in the production of multiple-family housing, such as cluster homes, row housing and terrace housing, Freschi said.

Freschi said innovation was possible without substantial increases in the cost of production.

On possibility was to produce an "adaptable home," offering a minimum of living space for young couples. As time goes on, these homes could be enlarged.

The best way to provide good low-priced housing, Freschi said, was to rehabilitate downtown housing stock.

Most Canadian cities, including Victoria, could provide thousands of housing units above commercial shops in the city core.

The trend to push out residents, he said, had created sterile city cores.

Freschi also stressed that increasing consideration would have to be given to the cost of energy and transportation.

"But I've come across examples where there were damned good housing projects empty because the people who should live there, couldn't afford it; transportation costs would have been too high for them," Freschi said.

Judge weighs decision in heritage bylaw issue

Mr. Justice James Macdonald reserved judgment in B.C. Supreme Court Thursday on a move by two companies to quash the city's heritage bylaw which freezes demolition on 77 buildings while heritage designations are being considered.

No indication was given when judgment will be handed down but it usually takes anywhere from one to three weeks.

The Heritage Protection Bylaw, applied two months ago, includes buildings at 1040 and 1042 Linden owned by Krieger-Stricker Ltd. and 159 Cook owned by E. and J. Murphy Ltd.

Mike Hutchison, counsel for the companies, argued that the city had failed to establish that an emergency existed to make the temporary freeze on demolition and building permits and that council acted "suddenly and secretly to destroy existing rights."

What the city was really doing, he said, was exercising a form of temporary expropriation or zoning but its bylaw did none of the things which must occur with either expropriation or zoning.

He said city council had exceeded its legal authority and that it had no power to revoke demolition permits granted both companies.

"The city cannot do indirectly what it cannot do directly," he said.

City solicitor Jacob de Villiers said the heritage designation section of the Municipal Act provides for "drastic interference" with normal common-law rights of ownership.

The "dilemma" of a municipal council is that it has to give notice of a heritage designation intention and this alerts the property owner to this fact before the designation is finally made.

He said an emergency did exist because there had been "an alarming increase" in the number of demolitions of older residences with potential heritage value.

The city's bylaw was a temporary freeze until the end of the year to cope with this situation while council considered individual heritage designations, he said.

He argued that the test was whether council wished to penalize the two companies seeking court relief or whether the motive was to protect a general group of buildings for the benefit of the community "and I submit the latter is the case."

The fact that the bylaw applied to 77 properties and not just the two before court showed it was not being used just against the two, he said.

De Villiers argued that the legislative power of a council went as far as the legislative power of the provincial government and "just as the province has the right to legislate retroactively, so can a municipal council."

Equus wasn't shoddy says crown prosecutor

Two plainclothes city policemen were at the opening night Thursday of the controversial play Equus. (See review Page 19.)

They declined to say whether their visit was official.

Asked at intermission how they liked the play, one of the pair said: "I don't know, I've only seen half of it."

Also in the first night audience was crown prosecutor Peter Birkett, who said he was attending purely for his own enjoyment.

Birkett said he could see nothing in the play that contravened the Criminal Code.

Equus has been advertised with a warning line that it featured some nudity and implicit sex.

A production of Equus has played on Broadway for two years and the Victoria production by Kaleidoscope Theatre and local lawyer Robert Price is believed to be only the third in Canada.

Resident seeks some return for designation

A James Bay resident whose home is among the 77 houses scheduled for heritage designation told Victoria city council Thursday he expected something in return for having some of his rights "expropriated."

The least he could expect from council was protection of his neighborhood against loud-mouthed patrons of a nearby pub, Terry Morley of 613 Avalon told aldermen during a public hearing.

Morley said patrons leaving the James Bay Inn on Friday and Saturday nights were often screaming obscenities at the top of their lungs.

Many of the patrons, he said, were leaving the premises in an advanced state of inebriation.

Morley said he wasn't against dedication of his house as a heritage home. Being the owner of a heritage home, he said, was a matter of pride to him.

"But don't kid yourselves, you are expropriating some of my rights as homeowner," he added.

Council gave approval in principle to the dedication of 10 houses as heritage homes, including Morley's.

The 10 houses were on the original list of 77 homes slated for heritage designation.

The bylaws approved in principle by council will now go before the provincial government for cabinet approval and be returned to city council for reconsideration and final passing.

Until the bylaws are finally passed, none of the 77 homes slated for designation may be demolished, unless a court orders otherwise. There is also a possibility that some of the houses on the list of 77 will not be designated.

A frown by McGeer

Canadian Press

Education Minister Pat McGeer said Thursday he would be disappointed if B.C. teachers didn't place primary consideration on the students' welfare when deciding whether to support the day of protest called by the Canadian Labor Congress Oct. 14.

Following Amati, Stradivari and Guarneri

Cremona still boasts master violin makers

By WILLIAM TUOHY
Colonist-Los Angeles Times Service

CREMONA, Italy — Violin maker Giorgio Scolari leaned over his workbench, planing a delicately curved surface on the thin piece of wood, painstakingly shaping it into a superlative musical instrument.

"Every fine violin develops its own personality," he said, brushing shavings from his jeans, "and from this wood and varnish, you hope to create an instrument with a real soul.

"When I finish making a violin, I experience a great sense of satisfaction: The instrument, I hope, will live longer than I. But I feel sad, too, because the chances are that I may never see it again."

Scolari is only 24 but already he is acknowledged as one of the coming master violin makers in Cremona — a city renowned for the art since the days its sons Amati, Stradivari and Guarneri crafted superb stringed musical instruments here.

Scolari is one of the new-breed, trained and practicing in Cremona, who have contributed to the city's renaissance in high-quality violin making.

He produces violins for Milan's famed La Scala orchestra. He trains apprentices in his centre-city Atelier. And he teaches at his alma mater — Cremona's International School of Violin-Making, which recently moved into a renovated 16th-century palace.

As the school's technical director, Prof. Sergio Sartini, put it: "What we are trying to do in Cremona is train the best violin makers in the world. The goal is to fashion musical instruments with rich, live and brilliant tones."

To call attention to its artisanship, Cremona, a pleasant Lombard city of 85,000 on the Po River in northern Italy, will hold an international stringed instrument festival starting Oct. 2.

Events will include an international violin-making competition, a display of modern and antique instruments, a trade fair and a series of concerts for strings.

"Cremona has become a fine city to teach and work in," said Nereo Zaniboni, head of the Antonio Stradivari organizing committee. "We don't want Cremona to become the Fiat of violins. We want to encourage artisanship.

"While there may be only about 60 master violin makers in all Italy, a dozen are here in Cremona. They and their assistants make about 2,000 instruments a year, at anywhere from $1,000 to $5,000 apiece.

"We do not stamp out the parts as they do in mass production. Everything is done by hand, in the tradition of Stradivari."

Indeed, the presence of Stradivari, his teachers the Amatis, and his pupil Guarneri, pervades Cremona — not only in the streets and squares named after them, but in their instruments that reside in the city's museums.

At the city hall, violin curator Andrea Mosconi took the incomparable violin called "the Cremona," fashioned by Stradivari in 1715, from under its glass case, and began to play Bach.

The sound wafted out of the second-floor window and into the courtyard below, stopping visitors and bureaucrats alike in their tracks.

"I play this magnificent Stradivari for a few minutes every day to keep it in shape," Mosconi said. "This wonderful old wood and splendid craftsmanship give an extraordinary variety of sounds and resonance. I can't play it without getting emotional."

Next to the Stradivari is a violin made for the King Charles IX of France by Andrea Amati in 1566, and one fashioned by his grandson, Nicola Amati, in 1658.

It was Andrea Amati, his sons and grandsons who brought Cremona to the world's attention as the centre of the violin maker's art. Earlier Italian craftsmen had modified the lute, imported from Arabia, but Amati set the style — followed by his sons and with modifications by Stradivari and Guarneri — that became the modern violin.

Stradivari invented the natural varnishes that gave the Cremona violins their rich coloring, ranging from deep red to pale yellow, and their remarkable resonance.

With the financial support of the church, the Cremona school flourished for nearly 400 years, until it died out in the middle of the last century.

In 1938, however, the Internationl School of Violin-Making was founded, and in 1960 it was broadened to become the International Professional Institute for Violin-making and Woodworking. The complex now includes a school of musicology and a fine musical library.

Some 400 students from a score of different countries are enrolled in various departments of the school, including 100 in the four-year course of master violin making.

"The back of a violin is made of maple, the front of red spruce," explained Prof. Sartini at the school, picking up a piece of high-grade wood. "Our woods come from the highlands of south Tyrol. Three hundred years ago, the fine woods here were more plentiful.

"We must dry the woods properly, then carve very thin pieces for the violin. You know, the piece from the northern side of the tree must be slightly thinner because, getting less sun, the wood is slightly more dense, and therefore a bit stronger.

"The woods are extremely important. And so are the varnishes, which give color, tone and resonance. We use only natural materials for varnishes — as did Stradivari."

In fact, the schools' varnishing desks look like an old-fashioned apathecary, with oots, herbs and compounds laced in large glass jars.

"Mass-produced violins and other stringed instruments," Sartini added, "are stamped out of wood panels. And the tone soon becomes thin, weak and rough.

"A fine violin maker must have a deep sensitivity to the wood — to know the kind of sounds it will produce. It is the wood, the varnish, and above all the craftsmanship that makes the difference.

Although in terms of man-hours a good violin can be constructed in 30 days, the various curing and drying processes for the wood and varnish may take up to two years before the instrument is properly finished.

Great violins, like fine wines, improve with age, and many stringed instruments do not reach their resonance peaks for 40 years or more.

THE SLIM GOURMET

CALORIE-CONSCIOUS COOKING

By Barbara Gibbons

If you've a yearning for something spicy and sweet, rich and fattening, and ver-r-r-ry chocolate, try our sour-creamy Cinnamon Chocolate Cheese Pie. About the only adjective that doesn't fit is "fattening." Because we make it the Slim Gourmet way.

Which means a minimum of fat and sugar. Instead of sour cream and cream cheese, we use low-fat cottage cheese and skim milk in the filling. The sugar in a four-serving package of instant chocolate pudding is stretched to serve nine — with the addition of low-calorie sugar substitute by combining both sugar and sugar substitute you get double sweetness with no top-off aftertaste!)

Though this recipe looks and tastes like something from a fancy pastry shop, it's really very easy to make, thanks to the blender. The cust is made with graham cracker crumbs, which you can buy ready-packaged. Or, your blender can come in handy here, too: In a blender, simply whir a few crackers at a time in your covered blender, until you have enough.

Once the crust is ready, everything else goes into the blender, in the order given. For an even easier treat — and less fattening — skip the crust and serve the filling chilled in little custard cups.

CHEESE PIE

CRUST: three-quarters cup plain or cinnamon graham cracker crumbs; 2 tablespoons melted butter or margarine.

FILLING

1 cup skim milk, divided
1 envelope plain gelatin
1 cup boiling water
½ teaspoon sugar substitute to equal one-quarter cup
1 cup 99 per cent fat-free cottage cheese
4-serving package chocolate instant pudding
½ teaspoon vanilla
½ teaspoon salt (or butter-flavored salt)
½ teaspoon ground cinnamon.

To make cookie crust, mix together crumbs and butter. Spray a nine-inch non-stick pie pan with cooking spray for no-fat cooking, then press the crumb mixture into the sides and bottom, coating evenly.

Bake in a preheated 350-degree oven six to eight minutes, watching carefully that crust doesn't burn. Remove from oven, cool thoroughly before filling.

To prepare filling:

Put one-quarter cup cold milk in the bottom of blender jar. Sprinkle on gelatin to soften. Add boiling water, then cover and blend, scraping sides often, until all gelatin granules are dissolved. Add sugar substitute and blend until dissolved.

Add remaining milk and cottage cheese. Cover and blend smooth.

Add chocolate pudding mix, vanilla, salt and cinnamon. Cover and blend smooth. Pour into cooled pie shell and chill several hours until firm and set. Serve from pie pan. Makes nine servings, 121 calories each.

CINNAMON CHOCOLATE POTS DE CREME: Prepare the filling mixture for the preceding recipe, omitting the crust. Spoon into six custard cups and chill several hours. Serves six, 107 calories each.

For a nice garnish, just before serving, top each cup with a tablespoon of: Whipped cream (26 calories), whipped evaporated skim milk, prepared according to label directions (6 calories), or aerosol whipped cream (12 calories) or sugar-free low-cal whipped topping mix made according to package directions (7 calories).

— AP

Tibetan look

When Millinery Institute held its fall showings in New York this week, one highlight was this far-away fashion look from Tibet. Bulky rolled-brim knit is Frank Olive's version of native hat.

YM-YW opened to public

Facilities of the Victoria YM-YWCA, including the swimming pool, will be thrown open free to the public during open house Saturday.

Demonstrations of courses available in the fall fitness program will start at 11 a.m. and run through 3 p.m. at the centre on the corner of Quadra and Courtenay streets.

Among things to see and do are skin diving demonstrations, karate, women's exercises to music, pre-school apparatus for toddlers, yoga, tap, ballet and modern dance, crafts, leisure arts and first aid.

Free family recreation swimming periods are from noon to 1 p.m. and 1:45 to 3 p.m. The sauna and steam facilities will be available to adults only free from noon to 3 p.m.

Another feature of the open house will be the Canada Home Fitness test, in which persons can evaluate their own level of fitness.

Beef prices to rise

Now may be time to fill up freezer

By JOHN FERGUSON

OTTAWA (CP) — Beef prices are currently at their lowest in nearly four years and buying a freezer order could save you money. But meat experts caution that the savings may not be as great as they first appear.

A price of 85 or 90 cents-a-pound for a side of beef may seem low but on a 300-pound side, the loss, in the form of bone, fat and shrinkage, will amount to about 80 pounds.

That adds 25 per cent to the price of the usuable meat, putting the price close to $1.10 a pound. That's cheap for the steaks included in the order, but you pay the same for the cheaper roasts such as the shoulder and blade and for the ground beef.

Some experts will argue that you can save more by taking advantage of the meat loss leaders that the large chains dangle to get you into the store. Making the rounds picking up just the loss leaders can add up to significant savings.

But that assumes that meat prices will not fluctuate substantially and the evidence points to increases in the price of beef in the next few months. The anti-inflation board said last week beef prices are certain to rise.

Buying a bulk freezer order now is perhaps wise because the price is fixed and it is more convenient than visiting several stores each week to buy the loss leaders.

Officials at Agriculture Canada say that meat should be bought from a reputable dealer, one who will back up his product. Most dealers should be willing to replace an order if it is found to be especially tough. But the department's home economists also point out that proper cooking will usually eliminate this problem.

Most dealers sell Grade A beef and this tends to be the most tender. But agriculture department officials say Grade B will also be acceptable.

Usually the purchase price includes cutting, wrapping and freezing. It's best if the dealer does the freezing because the meat has to be frozen quickly in order to inhibit bacterial growth.

But if the meat is not frozen when you pick it up, it is important not to attempt to put the entire order into your freezer at once.

Turn the freezer to its coldest setting 24 hours before putting any meat in. Don't freeze more than 30 pounds in a 24-hour period, leaving the rest in the refrigerator.

Start with the ground beef since it has a larger surface area and is more susceptebli to bacterial action. Next comes the stewing beef and steaks and last the roasts, since they can keep in a refrigerator for six days or so.

The meat should have been well wrapped in freezer paper by the butcher. Replace any paper with tears to avoid freezer burn and shrinkage.

When the meat is to be thawed out for use, don't leave it out at room temperature as this again allows bacteria to grow. Thaw it in the fridge.

The less tender cuts from the front of the animal should be cooked in moist heat, for example, pot roasting, stewing and braising.

Following is the approximate yield in pounds from a 300-pound side of Grade A or Grade B beef as provided by Agriculture Canada:

Forequarter 153 lb. prime rib roast, 11.5; rib roast, 7.7; braising ribs, 6.1; rolled plate, 11.4; blade roast, 11.6; short rib roast, 12.6; cross rib roast 11.8; chuck roast, 6.6; brisket point, 8.6; shank, 3.2; stewing or ground beef, 21.8, fat, 19.8; bones, 18.5; shrinkage, 1.8.

Hindquarter 147 lb. rump roasts, 13.1; round steaks, 20.9, sirloin tip, 10.9; sirloin steaks, 14.6; porterhouse steaks, 5.3; T-bone steaks, 8.8; other stewing or ground beef, 16.4; fat, 21.0; bones, 19.0; shrinkage, 1.6.

Archives acquire atlas

OTTAWA (CP) — A rare 17th-century world atlas, entirely hand-made, has been donated to the Public Archives of Canada by Robert Phillips of Ottawa.

The manuscript atlas, drawn by Henricus Breuning in 1667, predates by 100 years all similar documents in the national map collection.

It consists of 27 maps drawn with pen, inks and watercolors and 81 numbered pages written in Latin.

Phillips acquired the atlas in 1948 while a member of the Canadian diplomatic service in the Soviet Union.

The archives says Phillips, now executive director of Heritage Canada, decided to donate the atlas because of its deteriorating condition and the need for immediate conservation measures which are available at the archives.

WYNNE SHAW DANCE STUDIO
RE-OPENING
MONDAY, SEPTEMBER 13th
Telephone: 382-1312 or 384-0795
602 Broughton St.

TOWN & COUNTRY Shopping Centre
HILLSIDE Shopping Centre
Island HOBBYCRAFTS
Wooden MACRAME BEADS
⇨ all colors
⇨ all shapes
⇨ all sizes
50% OFF
9-9

BUTTONS 'N BOWS (1976) LTD.
FABULOUS FALL FABRIC SALE
BEGINS SEPT. 10th TO SEPT. 25th
20% OFF New Fall Fabrics

45" Pinwhale Corduroy. Reg. 3.98	Sale	3.20 yd.
36" Medium Whale Corduroy. Reg. 3.49	Sale	2.80 yd.
45" Printed Corduroy. Reg. 4.98	Sale	4.00 yd.
45" Laura Ashley Print. Reg. 4.79	Sale	3.65 yd.
45" Printed Brushed Cotton. Reg. 2.98	Sale	2.60 yd.
45" Printed Satin Polyester. Reg. 6.50 yd.	Sale	5.20 yd.
60" Brushed Polyester Suede. Reg. 6.98 yd.	Sale	5.60 yd.
36" Printed Velveteen. Reg. 7.98 yd.	Sale	6.40 yd.
60" Bias Heather Plaids, 100% Polyester. Reg. 5.98	Sale	4.80 yd.
60" 50% wool, 50% polyester Tweeds. Reg. 5.98	Sale	4.80 yd.
60" Pan Velvet (dry clean). Reg. 10.98	Sale	8.80 yd.

Sweater Knits, Slinky Jerseys, Leather-look, Brushed Denim, Interlock Knits, Velour, Single Polyester and Cotton Knits, Aztec Stripes, Poncho Stripes — many others.

50% OFF REGULAR PRICES
Over 200 Bolts of Fabrics
(We are overstocked)

60" Volcama, 54" Sweater Knits, 60" Ponti De Romo,
60" Lurex Knits, 72" Wool Double Knits,
60" Printed Acrylic, 60" Mix and Match Polyester Doubleknit
45" Satin Back Crepe — Many Others
ALL ½ PRICE

MasterCharge Chargex
BUTTONS 'N BOWS
2867 FOUL BAY ROAD (Just Below Lansdowne) 592-7924
OPEN 9-5:30 DAILY.
9-9

Authentic
SUZUKI VIOLIN SCHOOL
FRONA COLQUHOUN, ARCT
Victoria Founder Director since 1965
1308 Dallas Rd.
383-7292

Colonial Style Hurricane Lamps

Over 40 different styles to choose from, many in 3 sizes. Some feature beautifully hand-painted floral designs. All lamps have night light fixture.

BESTON'S
LIGHTING EXCLUSIVE LTD.
Open Wed., Thurs., Fri., evenings till 9:00
In The Hillside Shopping Centre 595-0332
9-9

KASHMIRI CARPETS
• Hand Made
• All Wool and Silk
• A Variety of Designs
TO ARRANGE AN APPOINTMENT PHONE:
382-6402

Informative advertising helps lower the price of goods.
CANADIAN ADVERTISING ADVISORY

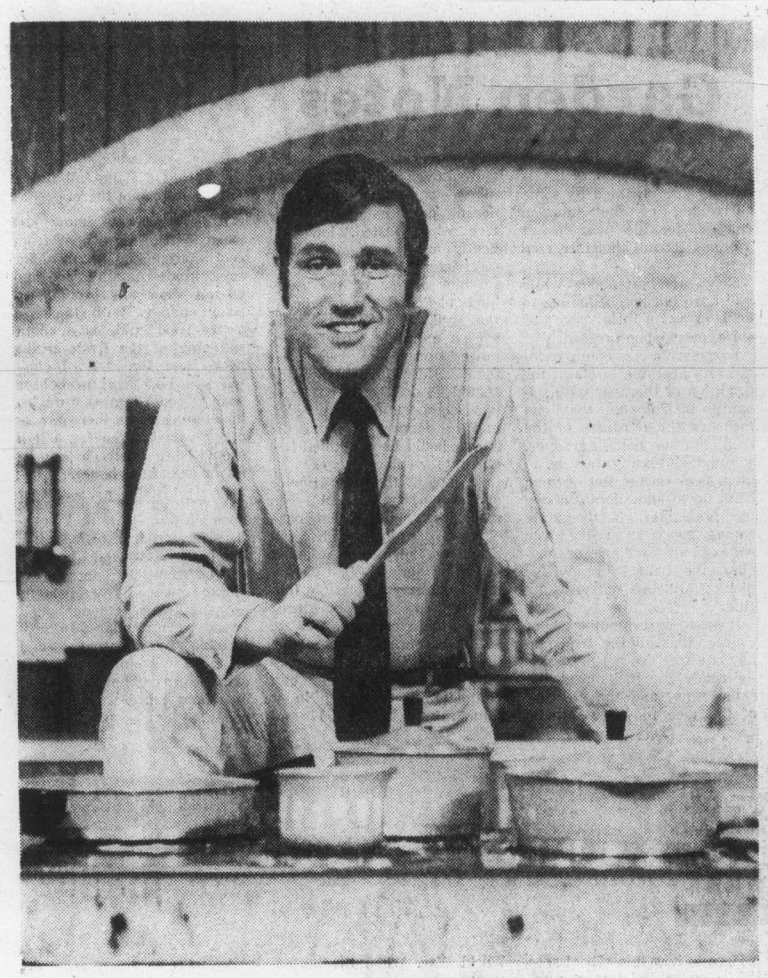

Graham Kerr at peak of his fame

Fortune, home, yacht given away

Gourmet turns to religion

By ROSE DOSTI
Colonist-Los Angeles Times Service

Graham Kerr, The Galloping Gourmet, isn't galloping anymore. He's kneeling. He's got his arms raised to the heavens and he's shouting, "Praise the Lord."

He's a changed man now. He's rid himself of his worldly possessions. He's given away $1 million in royalties from his TV show and commercials to a feeedom from hunger agency. His swanky home and $500,000 yacht are gone. And so are his Emmys. He didn't give those away. He tossed them in the trash, for they, like all the other worldly symbols of material success, were responsible for nearly destroying his marriage, ruining his children and putting him in the devil's path.

But he's back in the fold now, living the simple life in a retreat near Vail, Colo., called Rejoice Fellowship where he, his wife Treena and children have dedicated themselves to helping divorcing couples restore their battered marriages.

So you won't be seeing Kerr on TV anymore, once the residual commercials and shows that netted him $2 million run out, if they run out. He doesn't cringe at the sight of his old "corrupt" self charming housewives on TV because he doesn't have a TV set anymore. Or telephones. Their life is humble and possessions poor. But Kerr isn't worried. Nor is his wife. "God will provide," she said.

He's through ego-tripping, womanizing, power-playing and all those wayward things of the flesh. He's not working for himself anymore. He's working for God.

"Halleluja," he says. "If it wasn't for Him, I'd be a cripple, an alcoholic, or worse, dead." And so would his wife Treena, formerly a drug-addicted, violent-tempered, cussing woman whose dramatic and sudden vision of Jesus when she was about to commit suicide 20 months ago started the whole thing. "Two months after Treena found Jesus, I had a revelation," he said. An arm that was partially paralyzed after an automobile accident was miraculously healed, and his marriage was saved. "It was the hand of God that did it," he said.

"Someplace in the Bible it says (rougly) 'My ways may seem foolish to the world.' And that's exactly what some people think about the miracle that took place with Treena and me," Kerr said gazing into his wife's violet eyes.

He is doing, he says, simply what he is being told to do.

By whom? "God, of course," God's messages come to Kerr during prayer; clear messages that even tell him where to install the sump pump. "He tells me everything," said Kerr, standing in the courtyard of St. Vibiana's Cathedral in downtown Los Angeles.

He was told to set up three cottages that will house divorcing couples during their week-long prayer sessions for salvation, print a quarterly magazine from which funds wil be used for their religious works and raise black raspberries that are high in fibre and low in calories to promote good nutrition for the clients of a neighboring restaurant.

He was also told to write a cookbook explaining his newfound love of God. It would explain his attitudes toward waste and conservation. It would inspire people to cook with love, save their money and their families, and increase nutrition, too.

And the book, appropriately called The New Seasoning (Simon and Schuster: $7.95), is a good book (no pun intended). Those who find Bible talk distracting may be turned off. Some may refuse to buy the book because of it. But the basic focus on conservation, economy and nutrition, in these days of overabundance, ecological waste and overspending, may be a revelation.

The recipes for the most part are simple, everyday dishes, such as pan-fried steak, braised turkey breasts, candied oranges, vegetable casseroles, barbecued chicken, poached fish and such. The emphasis is clearly on time and energy-saving recipes, and recipes that make the most of the food dollar and nutritional value. There is a recipe for making your own yogurt and, for the dieting individual, ways to cut calories (a reform salad dressing sounds good). Several chapters (albeit between exclamations of "Hallelujas," "rejoice," "praise the Lord") deal with ways of phasing out convenience foods and replacing them with fresh, natural foods that are "less expensive, better-tasting and better for you."

There is a section on how to diet for permanent weight loss and creating a workable family food budget. There are numerous sketches showing meat and poultry cutting and carving techniques, crepe-making, omelet making and ways of getting several meals from one meat cut.

"I used to think nothing of telling people to waste food and their money and to feed their bodies with things that are bad for them," Kerr said. "Imagine telling a person who should be watching his cholesterol to eat fat and whipped cream by the cupful! People used to come up to me and say they thought my cannelloni recipe was the best ever. Of course it's the best ever. We got it from Pagpagallo's in Rome. But it also is 3,000 calories a bite."

Well, you won't find anything as tempting as Papagallo's canelloni in Kerr's new book. But you will find Playing Cards. Here's the recipe.

PLAYING CARD STEAKS

1 pound centre-cut chuck, cut in 12 slices
2 cloves garlic
1 teaspoon ginger
4 tablespoons safflower oil
1 pound green noodles, cooked.

Chill the meat in the freezer until firm (about 1 hour). Cutting across the grain, cut the piece in 2 equal cubes, about 3x2 inches, and slice each cube into 6 "playing card" slices. Crush garlic and combine with ginger and soy sauce. Brush marinade onto the steaks. Heat large skillet and add oil. Place meat slices in pan and fry briskly on both sides until browned. Drain and place noodles on a platter and arrange steaks around platter. Makes 4 servings.

CHRYSANTHEMUM and DAHLIA SHOW
Fri. & Sat., Sept. 10, 11
(Fri. 2-10, Sat. noon-9)
at
CENTENNIAL UNITED CHURCH HALL
Gorge Rd. Admission 50¢

Bulletin board

A seminar on Super Mess or Super World running from 10 a.m. to 4:30 p.m. Saturday at the Students Union Building at UVic is being sponsored by the Progressive Conservative Association. Resource personnel are Derrick Mallard, president of C.A.S.E., lawyer James Gow, Dr. W. Ross, from UVic geography department, and resource management consultant and Victoria school board trustee Dr. H. Knight. Moderator will be Irene Block. General admission is $2.50, students and pensioners, $1.

□

SCOTTISH DANCERS

Royal Scottish Country Dance Society, Victoria branch, holds an open house Monday at 8 p.m. in Sir James Douglas School auditorium, Moss and Fairfield.

□

WOMEN AGLOW

Area vice-president of Women Aglow, Mary Lackie of Nanaimo, will speak at a luncheon Tuesday at 11:15 a.m. at Princess Mary Restuarant. Reservations required, phone Inga 477-3142 or Ruth 479-6282 by Sunday.

□

PROFESSIONALS

Victoria branch, Professional Institute, will hold a general meeting at 8 p.m. Monday in upper east lounge of CBF Naden wardroom.

□

MINUS ONE

Minus One Club will run a dance with a touch of country flavor at Elks' Hall, Cormorant, tonight at 9.

□

PYTHIANS

Island Temple No. 8, Pythian Sisters, meet Wednesday at 8 p.m. in Eastern Star Hall, 3451 Harriet.

□

PACIFIC WIVES

Pacific Command Wives Club will meet Tuesday at 7:30 p.m., Building 37, CFB Naden. The club is open to servicemen's wives of all services and all ranks. This meeting will set up activities for the coming year.

□

PENSIONERS

Evergreen branch 133 of the Old Age Pensioners' Organization will meet at 1 p.m. today at Silver Threads Centre, Fraser Street, Esquimalt.

□

CAMPERS

Good Sam Club No. 3, Vancouver Island Explorers plan a campout at Parksville's Rathtrevor provincial park group campsite today through Sunday.

□

RUMMAGE SALE

Coronation Court No. 6, Order of Amaranth, will hold a rummage sale Saturday at Henderson Hall, 1632 Yale from 9 to 11 a.m.

□

MALE CHOIR

Anyone interested in joining a male voice choir is invited to attend a meeting of Arion Male Choir Monday at 7:30 p.m. in the clubroom, top floor, 536 Broughton.

□

MULTIPLES

Victoria Parents of Twins and Triplets Association will meet Tuesday at 8 p.m. in the nurses residence, Victoria general hosptial. Guest speakers will be a father of twins and one of his twin daughters who now works with learning-disabled children. For transportation phone 384-2692 or 479-5928.

ann landers

Dear Ann Landers: Please tell me how a wife who has so much to be thankful for can behave like such a rotten, worthless shrew. I am referring to myself.

I love my husband very much. He is a kind and gentle man with so many good qualities. My problem began last May when I went to the hospital to have our first child. I was 34 years old and we had tried for five years to have a family. Our joy was indescribable.

When I awakened from surgery they told me our baby was born dead. I cried for hours. When my husband came to see me I couldn't look at him. I was so filled with anger and hate I ordered him to leave.

Time has not helped. I still have these feelings of hostility toward my husband although I know he is not to blame. Sex is out of the question because of my anger. I realize I'm being unfair to him but I can't control my feelings. I am unable to discuss this problem with anyone because I'm a very private person. I realize I'm destroying my marriage and it's the only thing I have to live for. Please give me some advice.—**Cracking Up.**

Dear Friend: You are a sick woman who should be ventilating her anger with a therapist.

I urge you to ask your obstetrician to suggest a psychiatrist who specializes in problems such as yours. Please don't lose another minute. You should have gone into treatment last May.

□

Dear Ann Landers: I'm a secretary for a repair shop. The men who are employed here do mostly residential work.

Recently several customers have called and complained that after the work was completed, some items were missing from their homes. Four men whom I hold in high regard have confided that the boss's son is the one with the sticky fingers.

The question: Who should tell the boss? Me? The foreman? Everybody? We're all afraid of what might happen. But we can't let this continue. Help!—**Steal Or Squeal.**

Dear S or S: YOU should tell the kid with the sticky fingers. Let him know if any more complaints come in that his dad must be notified.

FEATURE VALUE!

Set of 4
Silver-Plated
Wine Goblets
on Tray

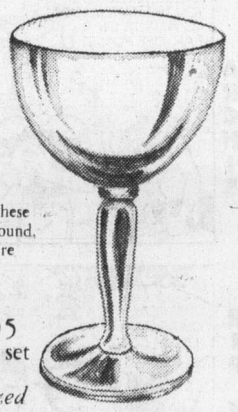

The height of elegance, these four goblets come on a round, footed gallery tray. They're made in Canada, and are specially priced now at

$49.95 set

May be personalized with engraving

Easy Terms
Chargex
Mastercharge

ROSE'S LTD.
1317 DOUGLAS ST., DOWNTOWN
JEWELERS

9-10

METRO
CANADA'S LARGEST
TOYOTA DEALER
METRO TOYOTA LTD.
625 FRANCES ST. 385-3516
8-26

Now, 6 Moody Blue. To go.

Keep all six little bottles cold, bubbly and bouncing with sparkling refreshment... Open 'em one-at-a-time. Andrés Moody Blue... the flavour of blueberries, the sparkle of champagne.

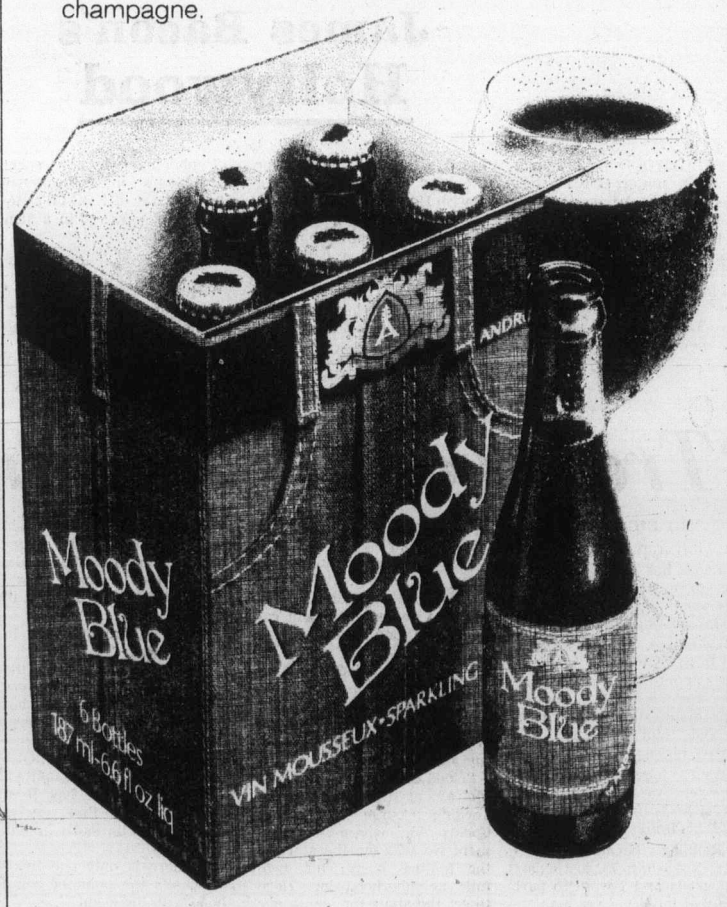

EHH76

Trader Vic Says...
WE'RE CELEBRATING
Admiral Week!
DISCOUNTS 20% OFF
Some Items Even More!

FREEZER 12 cu. ft. chest type	259.95	Admiral 20" COLOR TV	399.95
DISHWASHER 6 push-button model	260.95	26" COLOR TV Full Console	699.95
AUTOMATIC WASHER 18-lb. cap.	329.95	14" Portable COLOR TV	359.95
ELECTRIC CLOTHES DRYER	209.95		
UPRIGHT FREEZER 16 cu. ft.	399.95		
5-PCE. QUAD STEREO SET	259.95		
12" PORTABLE TV SET	109.95		
20" B&W PORTABLE TV	151.95		
12 cu. ft. FRIDGE 2-Door Model	369.95		
18 cu. ft. SIDE by SIDE FRIDGE	599.95		
30" AUTO. RANGE Continuous cleaning oven	289.95		
MICRORANGE & Browning Tray	499.95		
PORTABLE DISHWASHERS	299.95		

EVEN LESS With TRADE-IN
Many More Models to Choose from. Easy Terms Too!

You Could WIN This COLOR TV
Admiral Top of the Line

Complete and bring in Entry Form to THE TRADERS. Draw December 24.
Name
Address
Phone Postal Code
No Obligation. No Purchase Necessary.

Admiral
THE RIDGELAND
20" Super-Solarcolor® TV
- 100% solid state, instant play
- "SS1000" M10 modular chassis
- Super-Solarcolor "in-line" negative guard band picture tube
- COLOR MASTER™ "one touch" color control
- Solid state AFC
- Pre-set VHF fine tuning
- Push-push on/off switch
- Rotary volume and preference controls
- Solid state VHF/UHF tuners
- Lighted channel indicators
- 75 ohm cable connection
- Dipole antenna, carrying handle

Suggested List Price $629.95

OPEN: Mon.-Fri. 'til 9 p.m., Sat. 'til 6.
TRADER VIC — THE TRADERS — TRADER TONI
715 Finlayson St., Victoria, B.C. Phone 388-6264
9-9

MORGAN

LIL ABNER

JUDGE PARKER

ARCHIE

RIP KIRBY

MARAUDERS MAKE THEIR MOVE.

BLONDIE

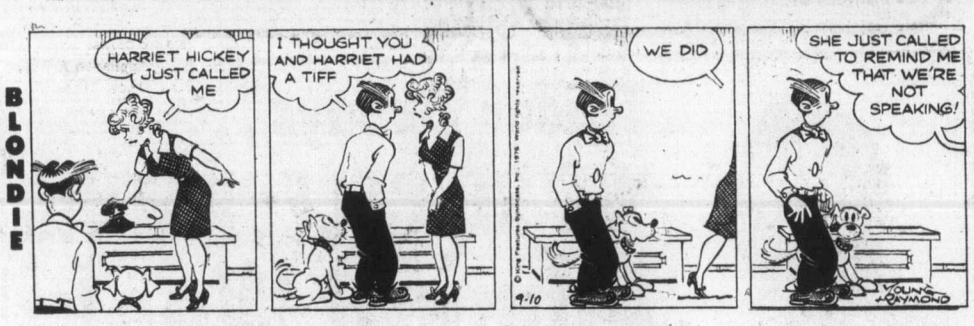

MARY WORTH

HI and LOIS

KERRY DRAKE

MOMMA

M. V. Chesnut's Garden Notes

The hardest part in the art of growing pears is knowing when to pick them. No fruit suffers so badly from poor timing, and no fruit is so rewarding when you happen to hit it on the nose. In fact, one 17th century writer, rhapsodizing over a French pear called Doyenne du Comice, claimed it is necessary to sit up all night to catch and pick your pear at its absolute peak of flavor!

I don't suppose any modern gardner could be persuaded to go to this extreme, but there is no doubt whatever that many home-grown pear crops are lacking in flavor because they were picked at the wrong stage of growth. Judging by my mail, many novice gardencers fall into the common error of waiting until color appears in the pear before picking it; such "sleepy" pears are mealy and almost tasteless.

There is another type of mealiness that comes from picking too soon, but this is usually accompanied by some shrivelling of the skin in storage, for the pear hadn't attained its full moisture content.

Pears are best picked while still hard but are beginning to develop just a little "give" or springiness when pressed.

Large-scale commercial growers are able to check the condition of the pear with scientific instruments that can measure the hardness of the fruit. For the home gardener, a rough-and-ready test is to lift a pear on the flat of your hand up to and slightly above the horizontal. If the stalk comes away from the tree without any pulling or tugging, the fruit is ready for picking although not yet fully ripe.

It must be remembered, of course, that all the fruits on any one tree are not necessarily ready for picking at the same time, and the clearing of the tree may have to be spread over a period of several weeks. If a pear stalk doesn't part readily from the tree when tested, lower it gently and try again a few days later.

While a few of the early kinds are good to eat right off the tree, most of the mid-season and late varieties require storage to bring out their full flavor. Storage should be dark and cool, with ideal temperatures between 5 and 10 degrees C., and the fruits should be examined frequently for color changes.

As soon as the natural color of the variety is seen — in most kinds, the green base changes to yellowish and brightens the overlay of pink or red or russet — that particular pear may be brought into ordinary room temperatures for its final ripening.

Connoisseurs claim this final stage is VERY important, for unless a pear can complete its ripening in a temperature between 17 and 22 degrees C., the full flavor and aroma is not there.

It isn't easy to know just when to transfer a pear from cool storage into warmth, for some kinds remain green and do not show any pronounced color change. With these, a pretty good guide is a slight softening of the flesh in the neck, near the stalk. I can't tell you how long to hold a pear at room temperature before eating it, as there are so many variable factors, but it should come fairly close to its flavor peak in 48 hours.

A well-finished pear has a bouquet as delicate and as satisfying as that of a fine wine, but both flavor and bouquet can be ruined by odors in the storage place. I rmember one occasion when a neighbour's pears were rendered almost inedible by mothballs, and another when the taint came from rubber boots and overshoes stores in the fruit cellar!

Art Buchwald

One of the things everyone has to worry about these days is the danger of an accidental war being set off with nuclear weapons. The best-selling book Fail-Safe, by Eugene Burdick and Harvey Wheeler, deals with this problem when a group of American bombers have gone past their fail-safe point and, because of some foul-up in a little black box, the bombers haven't gotten the word to come back.

They are scheduled to blow up Moscow. To show the Russians it's all an accident, the president of the United States blows up New York, even though his wife is there on a shopping trip.

But there is another school in Washington that insists there are so many safeguards on atomic weapons that even if someone wanted to fire one he wouldn't be able to do it.

Here is how this school sees it. In order to start a war, someone will have to push a button. To safeguard that no one will push the button accidentally, it is hidden every week in a different spot.

Only two people, both low-ranking military officers from different branches of the armed services, know the location of the button — but they don't know each other. Each has the authority to push the button when ordered to do so from higher up. But if both their thumbs are not on the button at the same time, it will not work.

Now let us suppose, by some stretch of the imagination, both men accidentally meet at the same location at the same time and both decide to push the button at the same time. This does not automatically start the Third World War. When the button is pushed, all it does is turn on a green light in the bomb-proof, radiation-shielded, underground shelter in a secret place near Cheyenne, Wyo.

The shelter is manned by an enlisted WAC and an enlisted WAVE, ealh of whom has a key to a white princess telephone. As soon as they see the green light, they dial a secret number in South Dakota and say, "Condition Green."

This information is passed on to the quartermaster of the base, who immediately tries to contact Washington. But since he doesn't have the area code number for Washington, he can't dial directly. So he sends the message by carrier pigeon. This is known as Condition Red.

As soon as the pigeon arrives in Washington, the secretary of defence is notified, and he in turn informs the president.

But the president cannot give the signal to do anything without turning a switch and there are seven locks on the switch. Each member of the president's family has a key to one of the locks and the switch cannot be pulled unless all the locks are opened at the same time. Since the family is never in Washington all at the same time, it is virtually impossible for the president to pull the switch.

Therefore, the chances of an accidental or even an intentional war are remote and shouldn't give anyone any sleepless nights. If it weren't for all these safeguards, I'd be worried too.

Sydney Harris

What most people — and especially parents — don't want to recognize is that motivation is an integral part of talent, and not just a kind of fuel injection that powers it.

Parents are fond of sighing, "He'd be so good at this," or "She'd make such a wonderful that" — if only he or she would apply himself or herself.

But the talent is incomplete without the applying. It is nothing, it is only a potentiality, and cannot be brought into existence if the motivation is lacking.

Who knows how many "mute inglorious Miltons" have lived and died without the world having been aware of their latent talents? If the drive to actualize their ability is missing, nothing outside of themselves can instill it in them. No threats, no promises, no praise.

A truly talented person is self-propelled. Not only does he not need to be encouraged (although it helps), he cannot be suppressed. He will keep on painting or writing or composing or doing whatever he does best, despite all the rejections and rebuffs in the world. And he is supremely self-confident, although despair may attack him from time to time. Despair about his future, not about his gifts.

This is true not only of the artist but of the student. The student who "could really get an A" if he wanted to, cannot really get an A because he realy doesn't want to. And the wanting to is an essential part of the achieving, not a separate thing, as parents imagine, that can be injected into him like a shot of adrenalin.

All genuine and meaningful and lasting motivation comes from the inside, not from the outside. The carrot and the stick work — maybe — only as long as the carrot is in front and the stick behind. When they are withdrawn, the motivation ceases. You can get a mule to move this way, but not a person, for very long.

Parents should learn to stop nagging their children about how well they could do "if you only tried more, or cared more." Trying and caring, in specific areas, is built into people; or else it comes to them later, if they mature properly; or it never comes at all. But it is dead certain that no young person was ever motivated by a querulous, disappointed parent more concerned with his own pride than with the child's ultimate self-actualization.

If she shows "a talent for music" and doesn't want to practice, let it go — the only talent worth cultivating is that which is accompanied by patience, persistence and passion. If these are lacking, you might as well try to make a ballerina out of a "talented" paraplegic.

James Bacon's Hollywood

HOLLYWOOD — Practically every major star in show business will be on the dais Nov. 19 when **Jimmy Durante** is honored at the Beverly Hilton.

The tribute will benefit the Scalabrini Home for the Aged, now being built in Sunland. Told **Eddie Rio** who phoned in the news that I had never heard of an Italian home for the aged but had heard of a Jewish Home for the Tall.

★ ★ ★

Nadine Korman, who runs La Mousse, got a call from some guy who thought she was a taxidermist. Her specialty is supplying chocolate mousse. Sounds the same as moose.

Explaining why he spent nine years in colleg, **Ben Murphy,** star of NBC-TB's Gemini Man, says: "I'm a slow reader."

★ ★ ★

Writer **Alan Wilson** got tossed out of a massage parlor the other day — he actually wanted a massage.

George Burns has this to say about **Carol Channing,** his touring co-star:

"Carol, on and offstage, is all show business. If a burglar came into her room and shone a flashlight on her, she'd sit up in bed and do two choruses of Hello, Dolly."

'Transcendental running?'

By DICK WEST

WASHINGTON (UPI) — Someone has called my attention to a new metaphysical discipline called "Transcendental running."

In essence, TR takes a simple form of exercise and elevates it into a mystic experience complete with such esoteric manifestations as chanting and "tidal breathing."

TR's bible is a book called Beyond Jogging: The Innerspaces of Running," and the spinoffs include a poem with this immortal line:

"Running because everything just wants to, just exists as, just is and I want to part into that infinity," yes.

Being a jogger of sorts myself, I can understand how TR came about. It obviously was born of the desperate need for some way to occupy the mind while jogging.

Jogging itself requires no thought whatever. Unless the jogger finds something for his brain to do, boredom will exhaust him long before his legs give out.

I've never tried chanting but I can recommend a non-transcendental method of overcoming exercise ennui. What I do is mentally telecast my jogging sallies.

"Good morning. This is Jim McKay at the International Jogging Course in Fairfax County, Va., where in a moment we will see the start of the feature event, the two-mile neighborhood jog. Here to set the stage for you is our guest commentator and physical fitness expert, Truman Capote."

"Thanks, Jim. We have a rather unusual situation in this event. Only one jogger has qualified for the finals. He is the current world record holder, Speedy West of the U.S."

"Why is there only one finalist, Truman?"

"Well, Jim, in this event the joggers are judged not on how far or how fast they go, but on form. A jogger's form must be right for the distance he jogs at a given speed. Otherwise, he is disqualified. Only Speedy West has been able to achieve that precise blend of athletic skills in this event."

"If there is only one finalist, what's the point of going ahead with the event?"

"What we have at stake here, Jim, is an attempt by Speedy West to tie his own world record for the third time this week. No other jogger has ever received a perfect score for the two-mile neighborhood jog. Speedy West did it on Monday and Tuesday and is going to take another crack at it today."

"That's quite a feat, Truman, particularly for a man his age. Could you explain a bit about the course?"

"Jim, a neighborhood jogger must surmount two types of obstacles. One is the dogs that run out and sniff at his heels, nearly tripping him. The other is the kids who yell derisive comments as he glides by, trying to destroy his composure."

"Fine, Truman. And we'll be back with the start of this exciting event in just . . ."

Usually, by the time the first commercial is over, I'm back home.

386-2121
Monday through Saturday
8 a.m. to 6 p.m.

CLASSIFIED ADVERTISING

Vancouver Island's Largest Shopping Centre in Print

386-2121
Monday through Saturday
8 a.m. to 6 p.m.

CLASSIFIED ADVERTISING RATES

All rates quoted are for insertion in both the Daily Colonist and Victoria Times.

Single Paper rates available on request.

REGULAR CLASSIFIED LOCAL RATE PRIVATE PARTY ONLY
1 or 2 days
12c per word per day
3 to 5 consecutive days
10c per word per day
6 consecutive days or more
9c per word per day

REGULAR CLASSIFIED LOCAL RATE COMMERCIAL ADVERTISING
1 or 2 days
15c per word per day
3 to 5 consecutive days
12c per word per day
6 or more consecutive days
11c per word per day

SEMI-DISPLAY LOCAL RATES
Any advertisement which varies from 6 pt. regular classified style shall be considered semi-display
14 agate lines per column inch
1 or 2 days
55c per agate line per day
3 to 5 consecutive days
50c per agate line per day
6 or more consecutive days
45c per agate line per day

NATIONAL AND OUT OF PROVINCE RATE
Regular Classified 15c per word
Semi-Display 60c per agate line
14 agate lines per column inch

BIRTH NOTICES
Up to 30 words $3.30
Each additional word 10c

DEATH NOTICES, MEMORIAL NOTICES AND CARDS OF THANKS
47.5c per count line per day

PRIVATE BOX NUMBERS
$2.75 except Help Wanted Advertisements, $4.40 which includes a Position Filled Advertisement.

Contract rates for local businesses available on request.

CLASSIFIED ADVERTISING COPY DEADLINES

REGULAR CLASSIFIED advertising may be placed in The Daily Colonist up to 5 p.m. the day prior to publication and in the Victoria Times up to 6:00 p.m. the day prior to publication.

SEMI-DISPLAY advertising may be placed in The Daily Colonist up to 12 noon the day prior to publication and in the Victoria Times up to 4 p.m. the day prior to publication.

CLASSIFIED SERVICE FOR DUNCAN COWICHAN VALLEY AND CHEMAINUS

Classified Ads phoned in to our Duncan office before 3:30 p.m. will appear in the following day's papers.

746-6181

TERMS OF PUBLICATION

The Victoria Press Ltd. shall not be liable for non-insertion of any advertisement beyond the amount paid for such advertisement.

In the event of an error occuring the liability of Victoria Press Ltd. shall not exceed the charge for the space actually occupied by the item in question.

All claims on error in publication shall be made within 12 hours thereafter and if not made shall not be considered. No claim will be allowed for more than one incorrect insertion not for errors not affecting the value of advertisement.

All estimates of cost are approximate. Advertisers will be charged with space actually used.

All advertising copy will be subject to the approval of the Victoria Press Ltd., who reserve the right in its sole discretion to classify, reject or insert copy furnished.

All advertisements must comply with the British Columbia Human Rights Act. This act states no advertisement may state or imply a preference, limitation or specification on the basis of an applicant's race, religion, colour, marital status, ancestry, place or origin, age; or sex (unless the matter relates to the maintenance of public decency AND prior approval has been obtained through the Human Rights Branch).

While every endeavor will be made to forward replies to box numbers to the advertiser as soon as possible, we accept no liability in respect of loss or damage alleged to arise through either failure or delay in forwarding such replies, however caused, whether by negligence or otherwise.

NOTICE OF COPYRIGHT

Full complete and sole copyright in any advertisement produced by Victoria Press Ltd. is vested in and belongs to, Victoria Press Ltd.: provided, however, that copyright IN THAT PART AND THAT PART ONLY of any such advertisement consisting of illustraions, borders, signatures or similar components which is, or are, supplied to Victoria Press Ltd. by the advertiser in the form of reproduction proofs, veloxs, engravings, etc., and incorporated in said advertisement shall remain in and belong to the advertiser.

BUSINESS OFFICE HOURS

Monday to Friday
8:30 a.m. to 5 p.m.

PHONE DIRECT
386-2121
TO PLACE YOUR CLASSIFIED ADVERTISEMENT

CLASSIFICATION INDEX

VITAL STATISTICS
1 Births
8 Cards of Thanks

THE FOLLOWING SEVEN CLASSIFICATIONS ON THE LAST PAGE OF CLASSIFIED

305 Deaths and Funerals
308-A Cards of Thanks
309 In Memoriams
310 Funeral Directors
311 Monumentals
312 Florists
313 Miscellaneous

NOTICES
14 Announcements
15 Coming Events and Meetings
16 Catering, Banquets and Reception Rooms
17 Restaurants
18 Places to Visit
20 Lost and Found

EMPLOYMENT
21 Help Wanted — General
22 Office Help
23 Skilled Trades
24 Sales Persons and Agents
25 Teachers
26 Part Time—Temporary Help
30 Situations Wanted

BUSINESS SERVICES AND DIRECTORY
36 Business Services and Directory

PERSONAL SERVICES
33 Bands, Musicians and Orchestras
34 Pre-Recorded Music
40 Business Personals
43 Dancing
42 Education
71 Music Teachers
39 Personals
32 Trade Schools
38 Travel

MERCHANDISING
83 Aircraft
117 Antiques
78 Bicycles
80 Boats and Marine
65 Building Supplies
93 Cameras, Supplies and Photo Finishing
127 Chicks, Poultry, Hatching Eggs, Supplies
135 Farm Implements
60 Fuel
97 Furniture
120 Garden Supplies
99 Groceries, Meats and Produce
130 Heavy Equipment and Machinery
128 Livestock, Supplies and Events
100 Miscellaneous for Sale
103 Miscellaneous Wanted
109 Miscellaneous to Rent
77 Motorcycles
70 Musical Instruments
125 Pets and Supplies
96 Ranges, Stoves and Furnaces
92 Sporting Goods
115 Swaps
63 Timber
98 TV, Stereo, Radio Sales and Service
112 Wanted to Rent, Miscellaneous
116 Coins and Stamps

AUTOMOTIVE
155 Automobile Financing and Insurance
164 Auto Body and Painting
162 Auto Repairs, Service and Towing
168 Campers, Trailers and Motor Homes
166 Cars and Trucks Wanted
150 Cars for Sale
151 Sports, Import Cars
148 Lease Vehicles
169 Mobile Homes and Parks
149 New Car Directory
160 Parts, Accessories
158 Tires
154 Trucks, Buses and Vans
156 U-Drive and Auto Washing

ACCOMMODATION
185 Convalescent and Rest Homes
175 Hotels
178 Summer Homes, Cottages and Resorts
181 Tourist Accommodation

RENTAL
201 Apartments to Rent, Furnished
200 Apartments to Rent, Unfurnished
202 Furniture to Rent
203 Apartments Wanted
206 Duplexes to Rent
207 Duplexes Wanted to Rent
215 Halls, Warehouses, Stores and Offices to Rent
197 Housekeeping Rooms to Rent
199 Housekeeping Rooms Wanted
211 Houses to Rent, Furnished
210 Houses to Rent, Unfurnished
212 Houses Wanted to Rent
190 Room and Board
191 Room and Board Wanted
193 Rooms to Rent
194 Rooms Wanted
204 Shared Accommodations

FINANCIAL
155 Automobile Financing and Insurance
233 Mortgage Loans and Insurance
234 Mortgages for Sale
230 Personal Loans and Insurance
235 Wanter to Borrow

REAL ESTATE
280 Acreage for Sale and Wanted
240 Business Opportunities
241 Business Opportunities Wanted
247 Commercial or Industrial Properties
258 Condominiums and Townhouses
253 Country Homes and Properties
270 Exchange Real Estate
290 Farms for Sale and Wanted
263 Garages for Sale, Rent, Wanted
293 Gulf Island Properties
250 Houses for Sale
265 Houses Wanted to Buy
295 Listings Cancelled
268 Listings Wanted
271 Lots for Sale
294 Mainland and Out-of-Province Properties
273 Property for Sale
274 Property Wanted
244 Revenue Property
245 Revenue Properties Wanted
285 Up-Island Properties
256 Waterfront Properties
300 Churches

SUBSCRIPTION RATES

Wherever carrier service is maintained, $4.00 per month.

By mail — Canada, $5.00 per month, $14.50 per 3 months, $28.00 per 6 months, $55.00 per year.

Outside Canada, $12.00 per month, $35.00 for 3 months, $70.00 for 6 months, $132.00 per year.

SATURDAY TIMES ONLY
SUNDAY COLONIST ONLY

Canada, 35 cents per copy, $18.00 per year.

Outside Canada, 60 cents per copy, $30.00 per year.

CIRCULATION REPRESENTATIVES

Duncan, Chemainus— Mr. HILTON HOLT	746-6181
Nanaimo	753-2766
Lake Cowichan	749-3156

United States Representatives
MATHEWS SHANNON and CULLEN, INC.
New York, Boston, Chicago, Detroit, Philadelphia, Pittsburgh, Cleveland, Syracuse, Charlotte, Atlanta, Cincinnati.

PAGE REPRODUCTIONS OR MICROFILM COPIES OF COMPLETE PAPERS AVAILABLE FOR ALL PAPERS PUBLISHED
PHONE 382-7211, LOCAL 276

1 BIRTHS

BROWN — Born to Don and Leslie, a boy Donald "DEATON" Arnold, 6 ls., 14½ ozs., on August 29, 1976. Grandparents: Mrs. L. Denison, Mr. and Mrs. A. W. Brown. Great-grandparents: Mrs. M. Remillard and Mr. F. Clunk. Thanks to Dr. K. Emmott and Royal Jubilee Maternity Staff.

ELLIOTT — Born to Wayne and Debbie, a boy, Daniel Peter, 7 lbs.; on August 25, 1976. Thanks to Dr. Barnard, Dr. Gough and staff at Royal Jubilee Hospital. (Insured).

LOWE — Mike and Carol are pleased to announce the arrival of Steven Michael, 8 lb., 6 ozs., on September 3rd at the Royal Jubilee, a brother for Gregory. Thanks to Drs. Gough and Critchley and Maternity staff.

OLIVIER — Born to Lody and Monica, a boy, Nathan Michael, 9 lbs., 9 ozs., on September 5, 1976. Thanks to Dr. Portelance, Dr. Harris and staff at Victoria General Hospital.

DEATH and FUNERAL ANNOUNCEMENTS DIRECTLY FOLLOWING CLASSIFIED

14 ANNOUNCEMENTS

ROYAL SCOTTISH COUNTRY Dance Society. Come join the dance. New classes of all levels begin Monday, Sept. 13, at 8 p.m. Sir James Douglas School, Moss and Fairfield Sts. For information phone Joe Huebner, 384-2652, or Gerry Dunn, 598-6547.

REGISTER NOW; SOUTH VAN Isle Lions Baton and Drum Corps. Baton's girls 6 years up, drum's girls or boys 12 years up. 386-8074 or 384-5105.

15 COMING EVENTS and MEETINGS

LIONS BINGO
O.A.P. HALL
FRIDAY, SEPTEMBER 10th
EARLY BIRD GAMES 6:45
5 CARDS FOR $1.00
MAIN BINGO 7:30
REGULAR ADMISSION $1.00
6 CARDS FOR $2.00
10TH GAME $50
20TH GAME $100
EXTRA 5 GAMES
5 GAMES FOR $1.00
PROCEEDS TO CHARITY

HANDICAP AWARENESS WEEK, Sept. 11-18th, Panel discussions on handicaped housing, supervision and guidance, will be held 2 p.m. Tues. Sept. 14th. at CNIB, 1609 Blanshard st. Public meeting.

THE CSF ANNOUNCES: IVOR Glaisher M.D. speaks on "New ideas on allergies and behavior problems". Friday, September 10 at 7:45 p.m. Room 167, Elliot Bldg. UVic (collection).

ASTROLOGY CLASSES
Monday September 13th, 7:30 p.m., 12 week course in basic astrology, for registration contact Mac McLaughlin, 592-3435 or 652-1379.

KUDRA, AKBERI (MRS. BALI Kudra) 2278 Pacific. $1.00 lottery ticket 1976 winner No. 13827750788 — $7200 Plymouth Volare sedan fully powered. Congratulations.

MYSTERY TOURS
Leaves V.I. Coach Lines depot every Sunday at 1:30 p.m. Return 5 p.m. $4.50 includes tea. 385-4411.

20 LOST and FOUND

URGENT
Desperate to recover jewelry lost on Ferndale between Gordon Head Road and Houlihan Place. Will gentleman who picked same up approx. 11 a.m Thurs. please call 479-6913. Reward.

TAKEN FROM PARKING LOT near Colony Motel three weeks ago, chocolate brown lined cowhide man's hip-length jacket with chest pockets, white stitching and snap buttons. Reward. Phone 595-3035.

LOST: DOMESTICATED SHORT-haired cat, markings are black and white with grey lines on black, 11 years old, will come to the name of Old Chap. Linda Lane area. $25 reward. 474-1454.

LOST: IN THE AREA OF HEARD St., and Esquimalt Ave., on Friday a sum of money by a young businessman — urgently needed to pay an account. Will the finder please contact Michael at 384-6508.

FOUND, SMALL FEMALE CAT brown and black markings. Oxford and Linden area. 383-2460, after 6 p.m.

LOST — GOLD FRAMED MEN'S glasses in light tan case, vicinity Yates and Broad, Reward, 595-1468.

LOST: HILLSIDE-FERNWOOD area, one year old white cat. Answers to Snow White. 387-5975, 598-8464.

LOST SMALL FRENCH POODLE, apricot colour, answers to name Peppy. Reward. 595-8259.

LOST: BLACK MALE CAT named Tuffy on Friday from Goldstream Ave. 478-8729. Reward.

FOUND: WHITE FEMALE DOG, black markings, wearing collar with bells. 477-1012.

LOST— HEARING AID, MAICO, vicinity Bethany Court, on Sunday Aug. 29, 383-2726.

LOST — VIC WEST AREA, FEmale Siamese cat, answers to Rover. 385-3029.

LOST: JULY 24, VIOLIN IN black rectangular case. Large reward. 595-7133.

21 HELP WANTED GENERAL

ADVERTISEMENTS IN THIS CLASSIFICATION MUST COMPLY WITH THE BRITISH COLUMBIA HUMAN RIGHTS ACT

ROOM AND BOARD FOR WORKing girl, one who can ride and exercise horses in spare time. 652-1560.

MATURE WOMAN FOR DAILY light housekeeping and 2 meals required by able but poor sighted elderly couple in Sidney. 656-1688.

WANTED FULLY QUALIFIED hairdresser for 3 days per week, Royal Oak area, phone 479-6831, evenings: 656-3494.

CERTIFIED DENTAL ASSIStant. Own operatory in pleasant downtown practice. Reply Victoria Press Box 292.

HOUSEKEEPER FOR ONE PERson. Easy position. Small furnished apartment free. No entertaining. 598-3689.

BABYSITTER, MY HOME, ESquimalt area, after 6:00 p.m. 386-9905.

BABYSITTER NEEDED FOR 5-year-old boy, Blanshard school area, your home. 382-8060.

LOOKING FOR NEW EXPERIence? Try volunteering. Call Volunteer Bureau 386-2269.

SEAMSTRESS WANTED FOR jeans and dress pants, pick-up daily. 383-6322.

RELIABLE MATURE PERSON for small rest home, 38 hours per week. Call 595-3813.

SENIOR CONVEYANCE SECretary required for pleasant downtown office, $800 plus. 386-9021.

HAIRDRESSER WANTED, CALL after 6 p.m., 382-5385.

21 HELP WANTED GENERAL

PROFITS OVER $600.00 A YEAR...

We need an energetic boy or girl living in the Interurban, Viaduct and Conway area for a Colonist newspaper route that will be available soon. Put some money in your pocket each day. We give you complete training and will make your route business both profitable and interesting. Call Mr. J. R. Hungar at Colonist Circulation Dept., 384-4111 and receive immediate attention.

HEAVY CONSTRUCTION ESTIMATOR
Located in Victoria, preferably experienced and able to work independently. Salary negotiable. Send resume to attention of:
Personnel Manger,
Standard General Construction Ltd.,
Granville Island,
Vancouver, B.C.
V6H 3M7

SALESPERSONS
We have an exciting new product to market in Victoria. No experience necessary, just a desire to work hard. Give us a call at 386-8844 between 9 and 5 daily for interview.

ELECTROLUX CANADA LTD. requires someone for general office work, also a service man in the Greater Victoria area, all applicants must have a good personality, get along with the general public and must be sales minded. For more information write P.O. Box 1237.

BUILDING SUPPLY FIRM REquires credit office clerk. Must be able to type and effectively deal with the public. Experience in credit would be an asset. Good salary and benefits. 37.5 hour week. Please phone Mr. Moreside at 386-3211 between 3:00 and 5:00 p.m. Monday to Friday.

Apprentice Butcher
WANTED, TO TRAIN
Apply in person at the Langford Meatmarket Ltd., 732 Goldstream.

Counter Help Wanted
To train. Apply in person at the Langford Meat Market Ltd., 732 Goldstream.

PERMANENT HOUSE PARENT position available at residential facility for mentally handicapped adults. Practical nursing experience a definite asset. Transportation, mandetory. Apply Greater Victoria Association for the Retarded. 3-631 Fort Street. 382-4212.

PERSON TO WASH CARS, clean premises and do some delivery work. Must be physically capable and have clean drivers licence. Apply in person to Mr. Hendry or Mr. Allison, Reg Midgely Motors Ltd.

SITTER WANTED FOR A BOY, 6 years, and girl 8 years, from 2:30 to 5 or 6 p.m. Monday to Thursday, preferrably close to Brentwood school. Call 652-5869 or 652-3723.

MATURE YOUNG PERSON FOR babysitting and light housework in return for good room and board. Amount of extra work and pay is flexible. 477-8831.

REQUIRED BY SEPT. 7TH, woman to watch 5-year-old from 1:30-3:30 p.m. Monday to Friday in the Mortimer-Earlston-Midgard area. 477-8587.

NIGHT AUDITOR
Required for 100 room hotel. Please apply in person, 123 Gorge Rd. East. Experience preferred but will train.

WANTED: MATURE PART-TIME help, 10-2 p.m., for florist plant shop. Minimum wage. Experience preferred. Reply to Victoria Press, Box 261.

CASHIER FOR SELF-SERVE. For week-ends and statutary holidays. Pleasant personality. Aptitude for figures a must. Apply at Fort Street Shell.

CORDOVA BAY AREA, URGENTly needed, babysitter-light housekeeper for 2 school-age children and delightful 2-year-old from 10:00 a.m. to 5:00 p.m. 658-8945.

SHORT ORDER COOK REquired, 40-hour shift, experience required, also part-time cook. Apply in person, 636 Johnson.

MATURE RELIABLE SITTER for 4-year-old boy. 10 a.m. to 6 p.m., Monday-Friday. Possible live-in arranged. Sidney. 656-4481.

TANDEM DUMP TRUCK Driver, with class III licence and air. Steady job. Please state wages expected. Victoria Press, Box 273.

WAITER OR WAITRESS WANTed, apply in person, Felice's Dining Lounge, 1218 Wharf St. after 5:30 p.m.

CARETAKER FOR 35-SUITE apartment in Victoria, couple preferred. Experience not essential. Reply Box 271, Victoria Press.

WANTED: EXPERIENCED Baker and Bakers helper. Apply in person, Dutch Bakery and Coffee Shop, 718 Fort St.

REQUIRED IMMEDIATELY: EXperienced bank teller. Apply in person, Toronto Dominion Bank, Duncan Mall, Duncan.

DESK CLERK FOR MODERN motel, NCR switchboard, typing. Apply in person only, Coachman Inn, 229 Gorge Road.

EXPERIENCED SHORT ORDER cook, afternoon shift. Apply in person, Scotts Restaurant, 650 Yates Street. 382-1289.

EXPERIENCED HAIRDRESSER In busy shopping centre in busy salon. Wages guaranteed. Phone 477-0209 or 477-8912.

WANTED: DAYCARE FOR MY daughter, Monday to Friday, Esquimalt area. Phone 384-3120 after 6.

WANTED EXPERIENCED Housekeeper Monday, Wed, Friday. Approx. 4-5 hours a day. 386-7608.

GILSON MEATS REQUIRE meat cutters part-time and full time. Apply Gilson Meats Mayfair Shopping Centre.

VANDA BEAUTY COUNsellors, has openings for counsellors and managers. Phone 382-7474.

ASSISTANT CARETAKER REquired for large apartment building, retired couple preferred, phone 384-0321 (9-4).

WAITER-WAITRESS REQUIRED. Apply in person to Mr. Learmont at the Red Lion Motor Inn 3366 Douglas after 4.

GUIDE CAPTAIN NEEDED FOR central Saanich area, phone 658-8484 after 5 p.m.

NIGHT AUDITOR REQUIRED. Experienced 4200 N.C.R. Reply Victoria Press, Box 234.

BABYSITTER FOR TWO SMALL children, Prospect Lake area. 479-5052 or 479-1035.

EXPERIENCED HOUSEKEEPER wanted in the Colwood area on Fridays. Call 478-6183, after 5 p.m.

BABYSITTER, FULL-TIME, weekends, 17-month boy, $5 a day. Marigold area. After 3, 479-1512.

BABYSITTER UP TO 24 HOURS per week, Vic-West area. 382-3256.

21 HELP WANTED GENERAL

BOYS OR GIRLS

PUT YOURSELF IN BUSINESS
with monthly profits up to $95.00 a month, depending on the customers you serve. Win expense paid trips to other cities. Win all kinds of prizes and other awards. If you can spend a little spare time each morning, we have just the opportunity for you of a Colonist Newspaper Route in the Cedar Hill X Rd. and Shelbourne areas. A cinch to deliver with some apartments. It's first come, first served. Call Mr. E. Crone at the Colonist Circulation Dept. 383-4111 or better still come to our office and fill in a route application.

Woodward's
RAYMOND'S SALON REQUIRES EXPERIENCED HAIR STYLIST
Work in air conditioned comfort, all benefits. For appointment phone Eraidwood at Raymond's Salon, 386-3322.

the Bay
MANAGEMENT TRAINEE
University graduate in Commerce, Business Administration or Economics, required immediately. Retail experience preferred. Please submit brief resume to the personnel manager, 4th floor.

THE BUBBLE MACHINE AT 1518 Pandora needs more good attendants, both male and female. This position is interesting to people who are friendly, energetic and well groomed. Attendants sell gasoline, operate an automatic car wash and are responsible for good customer relations. These are part-time positions. Please phone 598-7333 from 8 a.m. to 10:30 a.m. on Friday to arrange interview.

IF
If you are willing to work hard.
If you want a promotion.
If you want overtime work.
If you want a bonus and are sincere.
Call 386-8754 between 9 a.m. to 5 p.m.

NEW SIDNEY BRANCH. ELECtrolux Canada Ltd. has part-time employment for a mechanically inclined person to repair and service our products. Prefer resident of Central Saanich or Sidney area. Ideal for retired or semi-retired individual. For personal interview call 656-7248 between 4:30-6 p.m.

REQUIRED FOR NEW APARTment building, mature couple to live in, permanent position. Duties include repair work and general cleaning and maintenance. No children, no pets. Experience an asset. References required. For further information phone 383-2535 between 9:00 and 5:00.

LIVE-IN HOMEMAKERS
Opportunities for semi-retired ladies to help their local communities. Your experience needed by HEALTH CARE SERVICES UPJOHN LIMITED. Call us at 388-6639 Monday - Friday, 9-4:30.

WANTED: WOODWORK INstructor to work with small group of mentally handicapped adults. Position would suit semi or retired person. Apply in writing Greater Victoria Association for the Retarded, No. 3, 631 Fort St.

WANTED MATURE LIVE-IN companion for elderly forgetful lady, in good physical health. Remuneration, plus excellent accommodation. Oak Bay home. Evenings, 598-3929.

REQUIRED IMMEDIATELY BY downtown hotel, competent and reliable cook able to work without supervision, union wage rates. Apply in person, Douglas Hotel, 1450 Douglas St.

HANDICAPPED YOUNG WOMAN requires live-in younger companion housekeeper. Must be reliable, energetic, capable of some lifting and have valid drivers' licence. Phone after 6 p.m. 383-7837.

NIGHT WATCHMAN WANTED, minimum wage, please give resume of past work experience and reference. Apply Victoria Press, Box 247.

RESPONSIBLE BABYSITTER required for afternoons 12 to 4 p.m. Tuesday to Friday starting Oct. 5. Our home in Esquimalt. 384-3919.

PAUL'S RESTAURANTS LTD., wanted full time experienced waitresses or waiters, daytime and evening work. Apply 1900 Douglas, between 2 and 3 p.m. only.

WANTED: CLEAN LOOKING stock person to do odd jobs. also must have drivers license for delivering. Apply PDY Food Centre, 1010 Craigflower.

MATURE KIND EXPERIENCED housekeeper for two school age boys while parents on holidays. Live in. References required. 656-4542.

MATURE, CARETAKER AND wife for Victoria apartment (22). State references, experience, availability. Box 65658, Station "F" Vancouver.

FULL AND PART TIME
Experienced, qualified aluminum door installer. Bondable. Contract work. Apply Victoria Press Box, 170.

WANTED: DENTAL ASSISTANT for Fridays and Saturdays, experience necessary, CDA preferred. Write stating experience to Victoria Press, Box 241.

FULL TIME CHEF
required by established Victoria Restaurant. Please send resume to Victoria Press, Box 153.

BABYSITTER WANTED FOR 2 boys, 3½ years and 1 year. Somewhere between Woodwards and Parliament Buildings. Between 8:25 and 4:15. 479-1796.

HOUSEKEEPER FOR ELDERLY lady in Oak Bay. Small House, live in or out. Reference. Victoria Press, Box 238.

BROTHER AND SISTER ON Chaucer require child care before and after elementary school. 592-3415.

EXPERIENCED WAITRESS OR waiter required, morning shifts and afternoon shifts. Apply Coffee Macs. 384-9547.

CLEANING WOMAN FOR housework by the sea. Deep Cove. References. 656-6368.

RESPONSIBLE PERSON TO BAbysit handicapped child, preferably live-in. 595-7918.

LICENCED HAIR STYLIST REquired Apply Victoria Press Box 767.

TAXI DRIVERS NEEDED, CLASS 4 and chief's permit required, apply 585 Pandora, 383-1121.

21 HELP WANTED GENERAL

AVON
DO SOMETHING INTERESTING THIS FALL AND EARN MONEY, TOO. Be an Avon Representative. Set your own hours, choose your own days, Earn money one day, play bridge with the girls the next. Interested? Call: Mrs. McCartney, 384-7345.

RETAIL COMMISSION SALES
The Victoria location of a large national retail firm has 2 full-time positions available for commission selling in the home entertainment field. Successful applicants will have commission selling experience and be interested in that field as a profession. The positions are for excellent earning's potential and emplotee benefits. Please reply in writing with background particulars to:
Position No. 778, care of Victoria Press Box 289.

A RELIABLE SEMI OR REtired Couple to live in with retired gentleman. Beautifully furnished house, desireable Area. Near Government House. Cooking-Housekeeping and gardening required. Object to live as family. Apply W. L. Irving, Montreal Trust.

COUPLE EXPERIENCED IN cooking and housework for three adults in country home near Victoria. Live in comfortable separate cottage no laundry. 5 Day week, Good wages references essential. Please write giving particulars, Victoria Press Box 295.

EXPERIENCED DRAPERY INSTALLER REQUIRED FOR EITHER FULL OR PART-TIME WORK FOR DETAILS ON THIS POSITION, PHONE MR. ANDERSON AT SIMPSONS DRAPERY. 382-6323 (9-5 WEEKDAYS).

DOWNTOWN MOTOR INN REquires a maid. Must be honest, dependable and capable of working to a high of cleanliness. Experience preferred, but will train suitable applicant. Apply Sportsman Motor Inn, 11 a.m.-3 p.m.

ATTRACTIVE FASHION CONScious-young people wanted to sell flowers in cabarets. Out going personality needed. Own transportation. Full and part-time. Above average earnings. Lori's Flower's and Photo's. 388-6275 page No. 712.

HAIRSTYLIST REQUIRED FOR new downtown Unisex Salon. $1,000 plus a share in the business will be offered to the right person at a later date. Apply Victoria Press, Box 305.

RELIABLE DAYCARE NEEDED for 2 good natured children 3 and 4, Start immediately. My home or Newton Garden Apt. area. 595-0332 or 595-6345.

COOKWARE SALESPERSON full or part time. Training supplied. Earning potential easily $1200 per month. For details. 656-7012.

EXPERIENCED CARE FOR 2½ year girl, 3 days a week in my home, near beach and park. Your child welcome. 598-6797 before 9 after 5.

HOUSEKEEPER WANTED 3 days per week, $4.00 per hour, Happy Valley area. 478-8124. 478-9339

URGENTLY NEEDED, LIVE-IN housekeeper, Sooke area. One child welcome. Room and Board, plus remuneration. 642-5005.

REQUIRED IMMEDIATELY, BAbysitter before and after school. Must be walking distance to Glen Lake School. 478-8406.

FULL-TIME HAIR STYLIST needed, downtown salon, terrific conditions. Apply to Victoria Press Box 296.

22 OFFICE HELP

ADVERTISEMENTS IN THIS CLASSIFICATION MUST COMPLY WITH THE BRITISH COLUMBIA HUMAN RIGHTS ACT

TELLER
Career opportunity in Victoria with one of B.C.'s largest and fastest growing employees credit unions, full range of benefits including pension and dental plan, modern air conditioned offices, minimum requirement will include grade 12 with 1 or more years teller experience.
PLEASE MAIL COMPLETE RESUME NOT LATER THAN SEPT. 14, 1976, TO MR. D. GWILLIAM, VICTORIA PROVINCIAL GOV'T. EMPLOYEES CREDIT UNION, 710 BROUGHTON ST., VICTORIA, B.C.

WESCO—WESTINGHOUSE SALES and distribution company has opening for clerk typist to handle clerical duties in the Victoria office. Duties include visirecord, electronic calculator extensions and typing. Experience in visirecord or kandex preferred. Starting salary $600 to $650 per month depending on experience. Apply in writing only to P.O. Box 1056, Victoria, B.C.

FIRM OF CHARTERED ACCOUNtants requires experienced dictatypist, preferably with experience in typing financial statement. Salary commensurate with experience. Apply to McCubbin, Eng and Co. 824 Fort St., Victoria.

IF YOU HAVE HAD EXPERIence in the general insurance field and are looking for a responsible position as an insurance counsellor please send resume Victoria Press Box 276. Our staff is aware of this position.

EXPERIENCED LEGAL SECREtary for small law office in Oak Bay. Dictaphone, good shorthand and typing. Salary based on experience. Call 595-1621.

WANTED TO START IMMEDIately, secretary with legal office experience; interested in learning estate work, to take over department in small office. Send resume to P.O. Box 1888, Victoria.

SENIOR LEGAL SECRETARY required, experience in corporate work and shorthand essential, together with the ability to handle responsibility. $900-$1000. 386-9021

REQUIRED EXPERIENCED AUtoplan clerk full time position. Apply Victoria Press Box 278.

AUTOPLAN CLERK REQUIRED part-time apply Victoria Press Box 277.

23 SKILLED TRADES

ADVERTISEMENTS IN THIS CLASSIFICATION MUST COMPLY WITH THE BRITISH COLUMBIA HUMAN RIGHTS ACT

Woodward's
RAYMOND'S SALON REQUIRES EXPERIENCED HAIR STYLIST
Work in air conditioned comfort, all benefits. For appointment phone Eraidwood at Raymond's Salon, 386-3322.

SEABOARD EXCAVATING LTD. requires 2 experienced backhoe operators for JD 310 and Case 580B. Top wages and benefits. All replies will be strictly confidential and are to be sent to P.O. Box 280, Brentwood Bay, B.C.

CEDAR SHAKE SAWYER, SPLIterman, and packer wanted for day and evening shifts. Contact Air Forestry Products Ltd., 383-0312.

23 SKILLED TRADES

TV Technician
Full-time engineer required for a Master Care Centre. Must be experienced in all makes of TVs. Top salary—plus percentage payable to the right man. Phone 385-7423 for an interview.

GLAZIER FIELD SUPERVISOR
$20,000 per year, journeyman glazier required to supervise and install new window conversion systems. Your own vehicle and background in window replacement helpful. For interview call Mr. P. Allen, 382-6300.

HELP WANTED—EXPERIenced Drywall Boarding Crew, phone 383-5988 anytime. Answering service.

24 SALES PERSONS AND AGENTS

ADVERTISEMENTS IN THIS CLASSIFICATION MUST COMPLY WITH THE BRITISH COLUMBIA HUMAN RIGHTS ACT

Montreal Trust
2419 BEACON AVE.
SIDNEY, B.C.
Two licensed sales persons required for our Sidney Real Estate office. If you like to work on the Peninsula: Sidney, North Saanich, Brentwood and Central Saanich area, we would like to talk to you.
—National Referral System.
—Branches "Coast to Coast."
—Pension and Medical Plan.
—1st and 2nd Mortgage Funds.
—Many other benefits.
Your confidntial inquiry is invited. Call: Wm. Rogers, 656-3924 days, 652-1891 evenings.

PROFESSIONAL SALESPERSONS CAREER OPPORTUNITY
We at Western Canada's largest and most progressive Real Estate Company with 70 offices from B.C. to Winnipeg, invite you to join our team of over 1,700 sales people. This opportunity is open to Licenced Salespersons wishing to further themselves with a career in the Real Estate Industry. Management opportunities also arise from time to time.
Training is our pride and specialty. Through years of research in professional marketing we have devised an education program that has proven over and over again to be one of the keys to our success.
Marketing Approach: — we have the means and the expertise to obtain nation-wide exposure: comprehensive knowledge on financing, superb building program, trading country wide and much more.
For inquiries and interviews call Block Bros. Realty Ltd.
477-1841
386-3231
478-5561

STEWART & HUDSON
SALES PERSON
CONTRACTOR DIVISION
EXPERIENCE ESSENTIAL, MUST KNOW BLUEPRINT TAKE OFF — ESTIMATING — FULL KNOWLEDGE OF BUILDING MATERIALS. STATION WAGON SUPPLIED. EXCELLENT BENEFITS AND SALARY. FOR APPT. PHONE MRS. LOUISE DICK 386-3211, LOC. 35.

REALTORS
ARE YOU ON THE MOVE
Castle properties offers semi-private deluxe executive type offices in Modern Building, Central location without downtown traffic, lots of free parking. Full slate of maps and appraisal records, pleasant coffee room. Normal fringe benefits including free signs, business cards, stationery, colour photos, etc. Why not join a progressive company where the accent is on service. Commissions split? We have one of highest in the industry, up to 90-10. Interested? Drop on in for a coffee or call me anytime. Freddy Starke, 386-6164 or 479-3866.
CASTLE PROPERTIES LTD.

SELDOM CAN A SALESPERSON ENJOY SUCH A HIGH INCOME SO QUICKLY
Our company offers the unique opportunity for prestige selling by appointment only. Earnings are high for those with ambition. The future is limitless. We Want to meet you if you are 25 or over and have sales experience. Phone Mr. Sinclair for personal interview. 385-2405, suite 529, Harbour Towers.

HIGH EARNINGS FOR YOU
A multi-million dollar electrical unit company in an expansion program requires 7 ambitious, industrious people regardless of past experience. You will be selected through a job aptitude test and personal interview which will tell you and us if you are suitable for our positions. If selected you will begin training immediately for positions in which your earnings can reach $30 per hour. Car essential. For personal interview call 385-4464.

SALES PERSON
Highly rewarding position for a person to sell new and used homes for our construction company. Applicant must be bright, happily married with sales experience preferably in Real Estate. Income arrangments open for negotiations. Please enclose resume. All replies in strict confidence. Reply Victoria Press Box 275.

LICENSED REALTORS
Real Estate licensed sales persons are invited to join our popular, well established company. Phone me for a confidential interview at JACK MEARS OAK BAY REALTY LTD — GIBBY McLEOD at 598-3344.

REAL ESTATE
Manager for fast growing enthusiastic 12 man agency in Duncan. Main highway location. Call SHIRLEY PHILPS General Manager 386-2911.
Homefinders, Wall & Redekop Realty

SALESPERSON REQUIRED. Must have previous sales experience. Leads are provided. For service industry sales. Auto supplied, company benefits. Phone between 1:00 and 3:00 p.m. for appointment, 386-6704.

EXPERIENCED DRAPERY sales person required full time position, apply Standard Furniture.

24 SALES PERSONS and AGENTS

SALESMAN
Vancouver Food Distributor requires an energetic salesman for Vancouver Island to call on supermarket chains, delicatessens, and drug stores.
Apply in writing to 8044 Winston Street, Burnaby, B.C. V5A 2H5.

FOOD SERVICE BROKER
Requires Victoria based sales representative for Vancouver Island. Sales experience necessary. Company cars and expenses. Interview to be conducted in Victoria, September 14th and 15th. Please send resume to Victoria Press, Box 282.

SALES REP.
Expanding building material distributor requires an aggressive, well-met representative to call on Vancouver Island dealers, contractors and architects. Location Victoria. Salary and commission. Car suppplied. Victoria Press Box 287.

SALES TRAINEE
Wholesale equipment company, requires an energetic ambitious person. The individual we require must have the ambition to work towards a sound rewarding career. Victoria Press Box 297.

WANTED: EXPERIENCED PREhung door and finishing material Sales Person for Door Company. Must be experienced in print take off and estimating. Send resume to Clarke Presto Doors Ltd., 245 Hillside Ave.

LIFE INSURANCE SALES PERson required immediately, no previous experience necessary, must be bondable, excellent salary plus commission and fringe benefits. For appointment please call 388-6681.

SALES ESTIMATOR
Sales orientated individual with a background in windows or related construction products required by Dupex of Victoria. For interview call Mr. Paul Allen, 382-6300.

MARINE SALESMAN
Required for large boat dealer, must be fully experienced in boat lines up to 26'. For appointment contact sales manager 478-8391.

WANTED: SALES PERSON FOR floor covering industry. Will train in sales field, top commission offered. Must have own car. 479-8821.

25 TEACHERS

ADVERTISEMENTS IN THIS CLASSIFICATION MUST COMPLY WITH THE BRITISH COLUMBIA HUMAN RIGHTS ACT

GREATER VICTORIA SCHOOL DISTRICT
Required immediately, a bilingual, primary trained teacher for Grade 1, French-English class.
Qualified applicants are advised to contact, in writing, Glenn G. Wall Assistant Superintendent of Schools, Instruction —Administration, Box 700, 3128 Foul Bay Rd., Victoria, B.C., V8W 2R1, as soon as possible to request consideration for this position.
Please quote Competition No. 15-76.

SCHOOL DISTRICT NO. 50 (QUEEN CHARLOTTE)
Teacher — Tasu Elem. Jr. Sec. School.
Teacher is required immediately to increase staff at Tasu Elementary School — half-time Kindergarten plus special relief duty. Good teaching and living conditions in this modern community located on West Coast of Queen Charlotte Islands.
Phone Mr. Allen Cooper, Supervisor of Instruction, in Vancouver on Saturday afternoon, Sept. 11, at 434-8281 for interview. After Saturday phone A. V. MacMillan, District Superintendent of Schools at 559-4249, Queen Charlotte City.

26 PART TIME or TEMPORARY HELP

ADVERTISEMENTS IN THIS CLASSIFICATION MUST COMPLY WITH THE BRITISH COLUMBIA HUMAN RIGHTS ACT

WANTED PART-TIME ASSIStant for morning program, experience with pre-school children necessary. Please send Resume to Treasure Island Pre-School. Apply Victoria Press, Box 260.

PERSON REQUIRED TO WORK 1-5 p.m. Mon. to Fri. This is a clerical position requiring ability to organize work and deal with people. Send details of age and experience to Victoria Press, Box 279.

URGENT, BABYSITTER NEEDed, my home, Gordon Head for two boys, 5 and 9 years, 3 to midnight first 5 weeks and 7 a.m. to 4 p.m. thereafter, weekends off. References. 477-8778.

MOTHER TO LOOK AFTER 7-year-old girl after school commencing Thursday, September 9th, Strawberry Vale area. Phone 479-8315.

URGENT, BABYSITTER NEEDed for 1 hour a day Mon to Fri. Must be able to pick up 4 year old girl from Doncaster school at 11:30 a.m. 478-4349.

IMMEDIATE OPENING FOR clerk with autoplan and-or personal lines experience. Apply in writing to BCAA Insurance Agnecy, 1075 Pandora Ave.

CHILD CARE FOR SIX-MONTH old girl, four mornings, one afternoon, starting September 20th, anywhere east of Douglas, south of Mackenzie. Call 652-5531 anytime.

OCCASSIONAL BABYSITTER for weekend evenings and occasional early weekday evenings. Esquimalt-Admirals area. 384-1902 after 6.

REQUIRE PERSON WITH driver's license 2 or 3 days per week. Nights occasionally. Please send resume and times available to Victoria Press, Box 258.

PART-TIME WAITER-WAITRESS, evening shift and weekends, must supply own uniform, will work into full time, experienced only. Oak Bay Marina Restaurant, 598-4511.

BABYSITTER NEEDED IN FAIRburn school area for 2 school children and 1 pre-schooler. 3-5 days per week. 2:30-5:30. 477-8719.

BABYSITTER NEEDED FOR pre-schooler, Wednesday afternoons, Cadboro Bay area, my home or yours. 477-0259.

WILL TRAIN EXPERIENCED sales person in floor covering industry. Commission sales. Car is necessary. 479-8821.

MATURE PERSON REQUIRED for chocolate and ice cream shop. Part-time position. Phone for appointment, Mrs. Healey, 385-5032.

PART-TIME BABYSITTER wanted for 7 year old boy, before and after school. Glanford area. 479-3248.

MATURE PERSON TO HELP care for lady in her home, 3 hours daily, 9 a.m. till 12 noon. Taylor, 1690 McRae. 592-7387.

PART-TIME SATURDAYS APPLY dispatch. Old Country Rentals. 2929 Bridge Street.

30 SITUATIONS WANTED

PART-TIME CARE OF ADULT or children offered by Refined middle aged Woman. References. 382-6765.

TWO ABLE-BODIED MEN DO cement work, hauling, moving, take down trees, etc. Reasonable, 478-6922.

30 SITUATIONS WANTED

MATURE LADY IS NOW AVAILable for a position in an office where integrity, own initiative, enthusiasm, and the ability to work without supervision is highly valued. Bondable. Experienced in accounts payable, banking, books (inclusive trial balance) and payroll. Excellent references. If yours is this kind of office, please make me an offer, outlinging your needs. Victoria Press, Box 262.

YOUNG MAN, 21, GRADE 12, presenly employed, experienced in shipping, receiving, warehousing, pricing, retailing, supply and maintenance, seeks related position offering future based on hard work. Steve Craig, 598-4000 after 5:30 p.m. or leave message at 384-0514.

CHEF—WITH 4 YEARS CHEF'S experience at resort hotel — and 5 more years in the field, seeks employment beginning mid-November. Reply to Mike Wallace, c-o Wickaninnish Inn, Box 250, Ucluelet.

CASUAL WORK: PAINTING, roofing, general repairs, wooden, aluminum gutters, cleaned, lined or installed, reasonable. Downpipes. 388-7941, 384-0912. Wesley.

MIDDLE AGED SAKESLADY — proven record — aptitude tests: top 5% — requires Sales Position: drapes, furniture, jewellery, etc. Phone 385-0220.

LADY 32 YEARS WOULD LIKE work, my home, packaging, shipping products, and mailing or whatever. Phone 652-1722 or 652-1593.

REQUIRE POSITION AS MOTEL or apartment manager. Have had 25 years experience as a self-emloyed person. Telephone 388-4949 for an interview.

19 YEAR OLD BOY WOULD like work. Construction, janitor or what you have to offer. 385-4034. Ted.

DOCUMENTS, MANUSCRIPTS OR what have you expertly typed by legal secretary. Divorce a specialty. Phone 386-9617.

EXPERIENCED RELIABLE BAbysitter, my home, $1.25 per hour, Glanford area, 479-8580.

REPAIRS AND MAINTENANCE
AL
383-2648

DAY CARE FOR PREschoolers in my home, Cook-Cedar Hill area. 595-1774.

WILL BABYSIT MY HOME, have playmate. 384-8367.

WILL BABYSIT MY HOME, 7-5 p.m., $100 per month. 478-7233.

33 BANDS, MUSICIANS and ORCHESTRAS

PROFESSIONAL ROCK GROUP requires a good lead vocalist immediately. 479-1484, 595-1054.

MUSICAL COMBO AVAILABLE for parties, weddings, dances, etc. 384-3704, 382-3350.

EVENING THUNDER
Rock, Country, Blues
595-7809 382-2510

34 PRE-RECORDED MUSIC

DANCES—PARTIES—WEDDINGS For information phone 478-3590, Don or Bill.

LLOYD'S MUSIC
The best sound around.
656-5614

WAYNE'S MUSIC FOR ALL OCcasions, reasonable rates, phone 479-4835.

DENNY'S CANNED MUSIC CO.
Fonzie's Place. 656-3585.

36 BUSINESS SERVICES and DIRECTORY

Accounting Service

ACCOUNTING FOR SMALLER businesses. Financial statements and tax returns prepared. Prompt personal service. 477-9289.

Appraisals

P. G. JACKSON LIMITED
All Types of Real Estate Appraisal anywhere on Vancouver Island
535-1070 Douglas Street 388-7

Appliance Repairs

APPLIANCE REPAIRS, WASHers, dryers, stove. Reasonable rates. Phone before 10:30 a.m. for same-day service, Jim. 477-2560.

HOUSEHOLD REFRIDGERAtors and freezers repaired and serviced by licensed technician. 386-2810 or 479-5289.

Auto Glass

BOSSOM
GLASS COMPANY LTD.
FOR ALL YOUR GLASS NEEDS!
Windshield replacement Service
CALL our Mobile Home Service Van. It is more convenient and costs no more 382-3031, 382-0222.

Blueprints

WHITE COPY PRINTING FOR architectural or private firms. Orders picked up at your office and delivered. 642-3735.

Bridal Rentals

Elite Bridal Rentals, new business, appointments. 477-2275 after 2 p.m.

Carpenters

STAIRS, GREENHOUSES, SUNdecks, carports, fences built or repaired, guaranteed. Free estimates. 10% discount on labor for pensioner's on request. Days Req. 478-0793. Evenings, please call Ron 479-7638 or Ian 477-8201.

F. J. CONSTRUCTION. ALL sorts of carpenter work, additions, alteration, finishing, framing, etc. private and commercial. Free estimates. Call Fred Jorgensen, 642-3075.

PERMA CONSTRUCTION
Qualified tradesmen at reasonable rates for additions, alterations, carports, sundecks, framing, finishing. Free estimates, references. 384-2323, 598-7955.

JOURNEYMAN CARPENTER, exterior and interior finishing. Additions, renovations, sundecks, basement finished. For free estimates call Al, 478-4750. Leave message.

VERSATILE, HOME MAINtainer, carpentry, renovations, cabinets, painting, papering. Quality work. Adam, 385-3090.

CUSTOM BUILDING ADDITIONS, and renovations. Renaissance Home Builders Ltd., 477-3413.

CARPENTRY SERVICE. HOME improvements. Old hand. Reasonable. Jock Stewart. 598-7392.

BUILD OR REPAIR, INSIDE, outside, all around the house. 479-1260.

ADDITIONS, RENOVATIONS, sundecks, patios, general carpentry repairs, resonable, 382-5725.

ADDITIONS AND HOUSE FRAMing, you finish it yourself if you wish. 388-5358.

GENERAL HOME IMPROVEment. Whatever you need done for $8.00 per hour. Philip 478-2665.

VERTICAL, HORIZONTAL AND diagonal siding done at reasonable rates, ask for Neil, 478-7385.

CUSTOM FINISHING
Residential, Commercial
Ruscraft Interiors. 656-2539.

HIGH QUALITY, LOW COST, guaranteed, framing and general carpentry. 383-8115.

FAST, REASONABLE FRAMING crew now available.
656-1897 595-0156

RENOVATIONS, ADDITIONS. carport, rec. room, sundecks, etc. 382-3578.

HOME RENOVATIONS, ADDItions, custom-built homes, competitive prices, 477-9676, 477-9354.

CUSTOM FRAMING, SUNDECKS, basements, renovations. Free estimates. 479-8074.

FRAMING CREW AVAILABLE, reasonable rates. 477-8990.

SMALL JOBS MY SPECIALTY
Howie 478-4705

about tv — bruce lowther

CHANNEL ONE: For the first time ages, Walter Cronkite has not won the ratings race for a U.S. political convention. CBS, which had the most viewers at Democratic time, was only able to tie NBC for the Republicans. Maybe it was because Walter simply talked too much.

PBS says Masterpiece Theatre this season will have no repeats for the first time. The series will start Oct. 10 with Madame Bovary, then present the final 16 episodes of Upstairs, Downstairs. Later, How Green Was My Valley and Peter Wimsey in Five Red Herrings.

Highest-rated pilot on the U.S. networks during the summer was The Captain and Tennille, who drew 51 per cent of the audience . . . the CBS series Doc has dropped everyone but star Bernard Hughes and nurse Mary Wickes, and sad to say, she's going after the first four episodes.

Bureau of Useless Information: Thursday's answers — Sally Field was Sister Bertrille in Flying Nun, her husband was John Davidson in Girl with Something Extra and her father was Don Porter in Gidget. And she probably could act if her roles weren't always the terminal cutes.

Today's question — Sand-voiced star Jean Arthur tried a comeback in the mid-1960s with a TV show called The Jean Arthur Show which died a mercifully quick death. What job did she have in the show? Who was the host of the flop Good Company the same year? Answers Saturday.

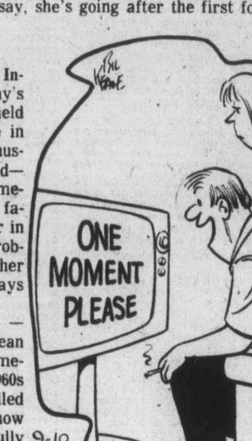

"A candidate who keeps losing his audio portion can count on MY vote."

Friday highlights

CKVU 13 (21): Noon, Thursday's Vancouver show; 2 p.m., movie (see below); 4:00, Little Rascals; 4:30, Partridges; 5:00, Mannix; 6:00, Odd Couple; 6:30, Mary Hartman; 7:00, Vancouver and Tom Campbell recall the 1966 Gastown riots; 9:00, Rich Man, Poor Man; 11:00, movie.

ALSO: Previews of new children's programs are planned at 8 p.m. by ABC on Channel 4 and by NBC on Channel 5. Over on Channel 8, Adam-12 will be seen at 12:30 noon and Madigan at 1 p.m. Fridays.

7:30 p.m. — Raymond Burr's Kingston pilot-movie (see movies) — 8.

8:00 — A new CBS youth special, Everybody Finds the Carousel — 7, 12.

• 9:00 — A CBC music hour with Clark Terry, Moe Koffman, Peter Appleyard is recommended mainly because I dig Terry's Mumbles — 2, 6.

9:00 — Masterpiece Theatre starts the Wilkie Collins chiller The Moonstone, with Vivien Heilbron — 9.

9:30 — More of Billy Graham in Seattle — 7.

10:30 — PBS with jazz great Ramsey Lewis — 9.

CABLE 10 — 7:30 p.m., Dialogue with Social Credit; 8:30, Victoria MP Allan McKinnon. Will anyone ask about the FM-cable bit?

Friday movies

1:00 p.m. — Lawless Range (1935 John Wayne). Know what I just realized? There's not one sports item today for the first time in ages — 11.

2:00 — Spanish Affair (not-much 1958 romantic tragedy). Richard Kiley, Carmen Sevilla. Matilda's Spanish Affair was Madreadful — 13 (21).

3:00 — G.I. Blues (1960 Elvis). At least they're not Reds — 5.

7:30 — Kingston (1976 Raymond Burr pilot, probably a series in January). Burr heads a chain of newspapers and TV stations and discovers a plot to take over the world: routine stuff for TV guys — 8.

9:00 — Bridger (new mountain-man adventure). James Wainwright, Ben Murphy, Sally Field. Might be bearable — 4.

9:00 — Medical Story (pretty unbearable 1974 pilot-flop). Beau Bridges, many more. They never mention the bill, which viewers pay — 5.

9:30 — Topkapi (okay 1964 caper comedy). Peter Ustinov, Melina Mercouri, Max Schell. Popular — 12.

11:00 — Brief Encounter (1975 Loren-Burton version). Only fair, especially when you think of the Johnson-Howard classic — 13 (21).

12:00 — Hud (good 1963 troubled-people drama). Paul Newman, Pat Neal, Melvyn Douglas. Which won an Oscar? Right, Pat Neal — 2.

12:00 — Astro Zombies (1967 John Carradine stinker) — 6.

• 12:00 — Witness for the Prosecution (absolutely delightful 1957 Charles Laughton). With Tyrone Power, Marlene Dietrich and a grand supporting cast but Laughton's classic ham steals it — 8.

12:00 — By Love Possessed (1961 Lana Turner lemon) — 12.

12:45 a.m. — Son of Dracula (all right 1943 Lon Chaney) — 7.

1:40 — Unknown World (1951 horror no-no) — 6.

2:20 — The Man Who Cried Wolf (1937 Lewis Stone antique). Rarely on TV and interesting only for that reason — 7.

2:30 — The Brothers Rico (missable 1957 Richard Conte, gangster). Why not get some rest for the big hockey games later today? — 8.

4:00 — Gunman's Walk (slow, dated 1958 generation-gap western). Van Heflin, Tab Hunter. Walk to the dial, pardner, and turn — 8.

Friday radio

8:00 p.m. — The CBC goes to Pearson College — CBU (690).

9:00 — Radio International includes an hour with joyous Joyce Grenfell and jolly hockeysticks to you all — CBU-FM (105.7).

• — Recommended.

36 BUSINESS SERVICES and DIRECTORY

Carpenters

HOME CONSTRUCTION CARports, sundecks, rec. rooms, repairs etc. 595-0587.

FRAMING AND FINISHING crews available now. 479-5640.

TOP QUALITY, LOW COST 477-4016

J. Hamilton Finishing. Apartments-residential. 478-7559.

WIRING, PLUMBING, CARpentry. 479-9539.

Carpets and Linoleum

HOURIGAN'S CARPETS AND LINOS LTD. FLOOR COVERING SPECIALISTS 715 PANDORA AVE. 386-2401

BILL FULLER LTD. CARPETS, Linos — Sales, Installations, Repairs 384-0423.

36 BUSINESS SERVICES and DIRECTORY

Carpets and Linoleum

stevens interiors ltd.
FLOOR COVERING
CARPET — ARMSTRONG VINYL
FREE ESTIMATES NO OBLIGATION
MEMBER OF VANCOUVER ISLAND FLOOR COVERING ASSOCIATION
1126 QUADRA 386-2951
stevens interiors ltd.

36 BUSINESS SERVICES and DIRECTORY

Cement Contractors

MITCHELL BROS. CONCRETE CO. Basements, driveways and patios. For quality workmanship call 384-7501.

SPECIALIZE IN BASEMENTS, carports, sidewalks, patios. Free estimates. 388-4806.

Cleanup Services

FREE ESTIMATES 2 men, large truck, basements, attics, yards, construction sites, etc. or general handyman services. Phone Ross 8 a.m. to 10 a.m. at 384-2456 for same day appointment.

NO CHARGE AND UP Two young responsible men have large truck. Basement, attics, composts, etc. Very reasonable. Bob's, 386-2451 anytime.

FREE ESTIMATES Basements and attics cleaned, small hauling jobs, or general handyman services. Call 384-9210 anytime.

PROMPT—EFFICIENT Yards, basements, hauling of debris. Complete janitorial service. Gutters cleaned. Call Larry, 477-8711 or 592-6131.

REASONABLE RATES — FREE estimate, all types of clean-up and odd jobs — 1-ton flat deck with sides. Phone Mike 592-3294.

YOUNG MAN WITH TRUCK will clean up basements, yards, attics, etc. Free estimates, very reasonable. 598-3775.

CLEANUPS, SMALL HAULING jobs, gutters, basements, yards, etc. 385-7965, anytime.

MAN WITH TRUCK WILL DO clean up, hauling reasonable. 477-4740.

CLEAN-UP Basements, yards, compost boxes. Large and small hauling. 658-5406.

ANY JOB, ANY SIZE. 2 HARD working men will work for your wage. 477-6295 or 477-1529.

MAN WITH ½-TON. COMPOSTS, garages, basements, sites. Eugene. Phone 384-1256.

RUBBISH HAULED Real Estate Cleanup Service. 384-4408.

MAN WITH PICKUP — SMALL cleanups. Anytime. 388-6049.

Contractors

WHEATON CONSTRUCTION LTD. General Contractors Building Consultants 385-5702

GLOBAL PAVING Driveways. Yard clean up. Drain tiles installed. Backhoe work. Top Soil and Gravel Hauling. 383-1614.

T. AND C. BUILDERS LTD. Framing 385-5293 385-8587

R. J. RESTALL CONSTRUCTION Ltd. Framing and General Contracting. Quality guaranteed. 478-0430.

DANIEL'S CONTRACTING, RENovations, additions, workmanship guaranteed. Phone after 5 p.m. 382-9953.

MOLLOY-JONES (Dependable Quality Framing) 595-0156 656-1897

FARMER CONSTRUCTION Design — Renovations 388-5121

LOG HOUSE House to build on log house building course. 595-5130 evenings.

BETTER BUILT CONSTRUCTion. Small jobs our special — reasonable. 595-4451 Don.

FIRESIDE HOLDINGS LTD. Custom Building and Design 478-9475

FRAMING CREW AVAILABLE, reasonable rates. 477-8990.

Drafting

EXPERIENCED DESIGNING, drafting, call 598-7311.

Draperies

the Bay
DRAPES and SLIPCOVERS CUSTOM-MADE
Made by our own expert seamstresses. Large selection of fabrics to choose from. Use your Bay Account. For a FREE estimate phone 385-1311, local 244 or 246.
HUDSON'S BAY COMPANY

Sears
Custom-made DRAPERIES
Choose from our great fabric selection. Drapes PROFESSIONALLY MADE and INSTALLED IN YOUR HOME.
CHARGE IT Phone 595-9111 NO OBLIGATION
Simpsons-Sears Ltd.

HOURIGAN'S Floor Covering Specialists
NOW SHOWING DRAPERIES
PROMPT IN HOME SERVICE
715 PANDORA AVE. 386-2451

DRAPES, SLIP COVERS, BEDspreads, etc. Reasonable. Guaranteed workmanship. Phone 383-8369.

Dressmaking

THE SEAMSTRESS 1340 Esquimalt Rd. Dressmaking-alterations 386-9541 Res. 478-9201

Drywall

COMPLETE DRYWALL FINISHing. Textured ceilings and walls. No job too small. 478-7412.

Electrical Contractors

WIRING AND REWIRING. Reasonable rates. Domes Enterprises Ltd. 382-2660. Business hours 10:00 a.m.-2:00 p.m. Monday to Friday.

OLDER HOMES REWIRED — NO down payment. We finance at bank rates with approved credit. EDDY'S ELECTRIC — 385-7666

CRICOL ELECTRIC, CLASS A, certified fire alarm installation AC and DC power systems. Phone 479-2719 or 743-5492.

ELECTRICAL REPAIRS AND INstallations. Reasonable rates. Licensed electrician. Sirwel Electric, 595-3876.

Excavating

EXCAVATING, LAND CLEARing, road building, demolition, sand and gravel, equipment rentals. 24-hour service. Radio controlled. O.K. Trucking Co. Ltd. Bus. Office, 2840 Nanaimo, 386-3414 Dispatcher, 2720 Turner, 382-6136

PEDERSEN EXCAVATING. Back-hoe work. Sewer installation. Free estimates. By hour or contract, 479-5963.

VICTORIA BOBCAT SERVICE, 3-ton dump truck. Landscaping-excavating. 10' backhoe. reasonable. 383-8101.

ROBERTSON'S EXCAVATING 450 Case, land clearing, bulldozing and backhoe. 595-8530.

Fencing

CHAIN LINK FENCING We only install wire and chain link fences, so we not only do quality work but also have a super price. For a free estimate with no obligation call Van-Isle Chain Link Fencing, 386-1841 anytime.

FENCING AND GATES — ALL types in wire or wood — supplied, installed or repaired. Island Chain Link Fencing Ltd. For free estimate — Phone 477-0332.

QUALITY BUILT FENCES, wood or chai nlink. 382-0982.

36 BUSINESS SERVICES and DIRECTORY

Flooring and Sanding

M&M FLOOR COMPLETE FLOORING CENTRE Hardwood, Carpets and Linos 532 William St., 384-0343 Nights: Al 386-3078—Mike 382-4818

Gardening

ROCK WALLS ARE BEAUTIFUL To fully enhance your garden, why not set it off with a lovely Rock Wall or small walls for flower bed? Free estimates. Remember winter rates now in effect. 382-8308

HARVEY'S LANDSCAPING AND Gardening Service. New lawn designing, lawncare maintaining by contract. Commercial, residential. Fong, 479-7078, 384-8621.

E. JACOBSEN'S GARDEN MAINTENANCE. Serving Greater Victoria. All requirements done. Scandinavian workmanship. 479-6422.

BEAUTIFUL GARDENS. COMplete landscape and maintenance service. New lawns or garden clean-up. 384-9972.

TREES PRUNED, LIMBED, hedges and shrubs trimmed. 12 years experience. 383-8363.

GARDENING, LAWNS. ROCK work, pruning, cleanup, hauling, maintaining. Reasonable. 477-4740.

LARRY BEATTIE Lawn and Garden Care. 474-1347

FRANK'S GENERAL GARDENing and pruning. 477-6661.

BOOK NOW FOR FALL. G. Barta, 479-9278.

Glass and Glazing

STRIKES? LOCKOUTS? DON'T WORRY If you are in need call the experienced. Gene is my name Metal and glass is my game Doors, windows, Dr. closers, etc., etc. If you call me I will fix it in a hurry! 479-8191 or 385-8985

Gutter Cleaning and Repair

Aluminum Gutters 5" CONTINUOUS in baked enamel B.C. ALUMINUM 479-7121 "THE NAME YOU KNOW"

Home Improvements

ALCAN BUILDING PRODUCTS Almetco Div. SAVE HEATING DOLLARS Storm Windows — Thermal Glass Alcan Siding Days 652-3901 Eves. 652-2761

CHARY CONSTRUCTION SERVICES LTD. 384-2429 Renovations — Repairs

FEATURE KITCHEN CENTRE 2610 Douglas 385-4921 QUALITY WITH ECONOMY

Insulation

Walls and attic—we do both in one trip. THERMO-FOAM 383-8233

PACIFIC COAST INSULATION and Roofing Co. Ltd. 656-1513.

ASTRO INSULATION Free estimates. 478-5323.

Landscaping

BARKER LANDSCAPING LTD. —since 1940— Lawn specialists. Expert and considerate garden layout and shrub placement — sketches — ideas. Our expert stonemasons can build you anything in rock or slate — walls, patios, pools or pillars — etc. For a free competitive estimate, call 595 8323. Terms.

UNDER $150 AVERAGE YARD PREPARED AND DESIGNED GUARANTEED — OR NO CHARGE SUNSET LANDSCAPING 384-8075, pager 243.

MARLEE GARDENS LTD. Landscaping, new lawns, lawn and garden renewal. Free estimates, reasonable rates. Call 652-3705.

Masonry

CONDOR MASONRY brick, block and cement work. Chimneys, patios, etc. Free estimates. 652-5819.

J. HANNAH MASONRY, CHIMneys and fireplace facings. 477-5822 evenings.

FIREPLACES, REPAIRS, BRICK or stone work. Reasonable rates. 656-4829.

MCNAMARA MASONRY. BRICK, block, fireplaces, 656-5091.

Miscellaneous Service

DO PAINTING, YARD CLEANups, small renovations, free estimates. 478-1434, 384-0975 ask for Terry or Lee.

Moving

DRUM CARTAGE Moving and storage. House and apartment moving, pickup and deliveries. Professional men at competitive prices. Month-end appointments available to the last minute. 383-9861.

TROJAN MOVERS Local moving, careful handling, $20 per hour, Monday through Friday, $22 on weekends. O.A.P. special rates. 20' van and two men. Fully insured. Compare! Phone 385-7421.

OAK BAY TRANSFER NOW HAS trucks available for contract hauling. Phone 479-7925 after 6 p.m.

MEL'S MOVERS Local deliveries and household moves. Reliable service at reasonable rates. 384-2523.

MOVING SPECIALS; LOW rates, 24-hr. service. Anything, anywhere, anytime. 592-6273.

PLANNING ON MOVING? YOU rent truck, I will drive it. Reasonable rates. 477-4087.

MAN WITH ½-TON. REASONable. Appliances, whole household. Eugene. Phone 384-1256.

Painters and Decorators

ISLAND DECORATORS Painters Paperhangers Spray Painters Plaster Repairs Convenient Time Payments 383-9059 Eves. 382-1479

CLARK AND PATTISON PAINTING CONTRACTORS LTD. Brush or spray. Paperhangers Texture and vinyl work. Will do all or part of any job and anthes steel scaffolding. Rentals of all painters equipment. Terms if desired. Phone 384-0443 or 384-8831.

BROTHERS PAINTING AND DECORATING Free appraisals, cost consultant. All types of painting. All types of repairs. Commercial, farm, residential. Lowest rates. Terms. Work guaranteed. 383-8112.

DOWSON PAINTING CONTRACTORS 385-6042 Residential, commercial. Ames Topline Paint. Home answering service. Work guaranteed.

PAINTING AND DECORATING, reasonable rates, satisfaction guaranteed. Terms. 595-4905, 479-2473.

IF YOU HAVE A PAINT JOB large or small, free estimate is yours by giving me a call. 383-5427.

PROFESSIONAL WOODWORK, painting and papering. Reasonable. Call 474-1479 or 478-3637 after 6 p.m. ask for Mike.

COMPLETE EXTERIOR FROM $250, rooms from $30, guaranteed work. Call 479-6693 anytime.

I. CRIGHTON, PAINTING AND decorating. Free estimates, 20 years experience, 383-0639.

PRO-WEST Painting contractors. 386-7832 "We put care in our work".

BMB PAINTING AND ROOFING Ltd. Free estimates. Reasonable rates. 479-4547.

RELIABLE MEN, PAINTING and small renovations. 479-7925

36 BUSINESS SERVICES and DIRECTORY

Paving

TRI-WAY PAVING DRIVEWAYS — PARKING AREAS A solid job at a sensible price. Call Barrie Cook at 478-3333 24 hrs. FREE TSTIMATT.

Plasterers

FRED BLANCHARD AND SONS Ltd. Lathing, plastering and stucco work, repairs. Phone 386-7421 and eves. 656-4211.

RENEW YOUR PRESENT HOME with stucco, ask about thermal-wall. For complete renovations phone. 384-1127.

STUCCO, PLASTER, AND REpairs, Reasonable. A. Cunningham. 477-0231.

COLEMAN PLASTERING LTD. Lath, Plaster and Stucco, 598-3433.

Plumbing and Heating

LANGFORD PLUMBING LTD., repiping, hot water tanks. Repairs. 478-6541.

K & B PLUMBING AND HEATing. Apartments and commercial buildings. 477-8831.

RICK'S PLUMBING AND HEATing. Service and renovations our specialty. 479-9711, 24 hours.

DAVID'S PLUMBING Repairs, alterations, plugged drains, h.w. tanks, 386-8881.

NELSON E. CLARK, MASTER plumber, licensed, Greater Victoria. 598-7123.

Roofing and Siding

TAR AND GRAVEL ROOFING, new roofs, reroofed and repaired, free estimates. Call 478-9858.

TAR AND GRAVEL ROOFING. Guaranteed work at sensible price. Call 474-1511, anytime.

PARKER JOHNSTON LTD. 1855 BLANSHARD, 382-9181 "Roofing Victoria Since 1935"

H AND R ROOFING Cedar Shakes. Free estimates. Call 656-3264.

Tailors

LADIES TAILORING, DRESS DEsigning, dress making and alterations. Sorensens Tailors. 2228 Oak Bay Ave. 595-2115.

OAK BAY TAILORS Tailoring, alterations ladies and men Quality leather alterations. 1826 Oak Bay Ave. 598-4131

Tree Service

TREE SERVICE Professional arborists at your service. Consultations and estimates without charge. CEDARDALE TREE SERVICE 385-9931

MOUNT VIEW TREE SERVICE Everything in trees. Big or small, we do them all. 479-3873.

TREES TOPPED, LIMBED, felled. Selective lot clearing. Insured. Free estimates. 384-8877.

TREES FELLED, PRUNED OR topped. Reasonable rates. Prompt service. Insured. 642-5045 anytime.

38 TRAVEL

RENO OR VEGAS FLIGHTS weekly from Vancouver. DIRECT FLIGHTS FROM VICTORIA Sept. 12, 19, 26; Oct. 3, 10, 17. RENO BUS $125 motel $135 hotel
DISNEYFLIGHTS, CALIFORNIA MARITIME HOLIDAYS
2620 QUADRA 382-4271 ILL-FUN HOLIDAYS!

"Nevada Showtime" —LAS VEGAS— BOOK THE BIG SHOWS! before you leave home. We can do it for you. WHITTOME'S TRAVEL 1111 Blanshard St. 388-4271

39 PERSONALS

'CHARLES LEROY MOORE,' last known address Victoria, British Columbia, father of Caren Louise Moore, born July 9, 1960 at Victoria, British Columbia, take notice that on September 23, 1976, the Superintendent of Child Welfare is making application to the Unified Family Court, 10475 - 138 Street, Surrey, British Columbia for the temporary guardianship of your child, Caren Louise Moore."

RETIRED WIDOWER, 68, NONsmoker, of German descent, has own home and car, would like to meet lonely pensioner approx. same age for companionship. Victoria Press Box 286.

MAN 28, GOOD INCOME, EASYgoing, enjoys travel, wishes to meet intelligent, attractive sincere young woman. Please write: Victoria Press, Box 264.

LEAVING VICTORIA, SEPT. 15, for Winnipeg, want someone to share gas expenses and driving. Non-smoker. References required. Victoria Press, Box 290.

MEET NEW FRIENDS, LEARN to square dance, singles, and couples welcome. Call 478-8139. Spares 'n Pairs. Square Dance Club beginning Sept. 22.

DRIVE REQUIRED BELMONT Park to Downtown and return, Geri 385-2431 after 5 p.m. 384-6305.

WHO CARES IF YOU ARE pregnant? Birthright does. Phone 384-1431.

DEEP COVE STUDENT NEEDS transportation to Camosun College daily. Share expenses. 656-2985.

LA BONZA RETURNS -- UNFORtunately. Sept. 23-26.

40 BUSINESS PERSONALS

DIVORCE Your may not have to be separated 3 years to get Divorced! 1. No money down — monthly payments. 2. Includes your lawyer's fees. 3. Your divorce can begin immed. For further information call: 383-6724 LUXFORD DIVORCE SYSTEMS (1976) INC. 210-620 View St. Chargex, Master Charge Welcome VANCOUVER OFFICE, 687-2835

HYPNOSIS Stop smoking, lose weight, sleep soundly, master emotions, eliminate nervous tension, break negative habits. Lecture service available. Professional hypnosis by appointment only. Alpha Centre—595-4022

VICTORIA HOLIDAY HOSTS AND ESCORT SERVICE Available for dining, dancing or that special night out. Call: 388-6275 PAGER 2930

SHAKLEE NOW AVAILABLE IN Canada. Non-polluting BASIC cleaners, hypoalergenic LOVUE cream and cosmetics, natural food supplements. DISTRIBUTORS NEEDED. 385-5694.

BRITISH PSYCHIC MEDIUM L.G. Dukes from London, England, now taking appointments for private readings. Mr. and Mrs. Dukes also taking appointments for healing. 384-4842

NOW IN VICTORIA, DIRECT dial voice and tone pagers. Victoria Paging Services Ltd., 386-8889. Free Trial.

WANTED TEACUP READER OR hand reader or sand reader, combination for new Tea Shop. Phone after 9 p.m. 385-5030.

DIVORCE Victoria Divorce Service Ltd. 386-9617

MRS. PAYNE-JONES TRANCE medium. Questions answered. 386-3603.

10 BUSINESS PERSONALS

VICTORIA HOLIDAY HOSTS AND escort Service, 388-6275, Pager 2930.

MICHAEL SECURITY IS OPEN for business. Uniformed guard. Licensed and bonded. 598-5523.

42 EDUCATION

AVRIL JOHNS SCHOOL OF BALLET Recommencing September 7. Classical ballet, modern jazz. Classes located in Cadboro Bay, View Royal, Cedar Hill and Carey Road. Children, teens, adults; beginners to advanced. For information and registration: 598-8179 Weekdays 9 a.m. to 11 a.m. or 8 p.m. to 9 p.m.

FEW SPACES AVAILABLE, 4-year-old program, Monday, Wednesday, Friday, a.m. Hobbit Hole Nursery School. Wilkinson-Helmcken area. For information call 479-7901.

REGISTER NOW AT HERMANAS school for girls, grades 1-5 classes commencing Sept. 14, advanced learners phone 592-9486.

TRINITY SCHOOL OF EXPRESsion, effective speech, Public Speaking, Theatrical Training. Phone 388-7190.

TUTORING PROFESSIONAL help by experienced teacher. French, math, new and old methods. 598-2331.

REGISTER NOW FOR FALL classes. Davie Street Pottery. Call 598-3903 for information.

DAY CARE CENTRE SMALL group children 3-5 Cedar Hill area 479-9414.

DRAWING AND PAINTING classes, from the model and imagination. 479-4956.

43 DANCING

BATON LESSONS AVAILABLE AT Northridge School Gym Thursday 6 p.m. Sept. 23 by certified professional instructor and member of International Twirling Teachers Association. 595-2536.

JANICE TOOBY'S DANCE STUdio. Tap and ballet. Royal Oak W.I. Hall, register before September 14. 658-5491.

60 FUEL

WOOD-WOOD-WOOD 1 big load of mixed wood, $10. 1 big load of fir, $24.95. The Best Fuel Company, 384-5524.

MANDER TRUCKING 478-5332 Agricultural sawdust, hem and fir. Cedar hog fuel or riding rings. Evenings 477-5053, 479-7629.

BE SURE YOUR ALDERS DRY for winter. Split, delivered. 642-5970.

ORDER YOUR FIREWOOD NOW. $30 per cord, you split. $50. per cord, we split. 592-3294.

ALDER $45 CORD, $25 ½ CORD. Will deliver. 592-7462.

63 TIMBER

WANTED TIMBER FELLED, BUCKED or STANDING Fir, Cedar or Hemlock TOP PRICES PAID Ideal Sawmill Ltd. 385-0441

65 BUILDING SUPPLIES

Home Lumber

LUMBER SPECIAL Price per 1000 FBM

2x4—6' 2 BTR. Fir	$ 80
2x4—7' 2 BTR Fir	$105
2x4—8' 2 BTR Fir	$175
2x4 Std. BRT. Hem	$169
2x4 Std+BTR Fir	$189
1x10 M-R Shiplap Hem	$149
2x4—6' 2 BTR. Hem	$ 75
2x4—8' 2 BTR Hem Studs	$155

FIR PLYWOOD

4x8—⅜ Std. T-G	$9.95
4x8—⅜ Uns. D	$4.91
4x8—5-16 unsnd.	$4.35
4x8—¼ sanded D	$5.50
4x8—⅜ sanded D	$6.30
4x8—¾ sanded D	$10.50

GYPROC SPECIAL Price per 1000

½" Gyproc	$ 89.00
½" Firestop	$ 99.00
⅝" Firestop	$115.00

INSULATION Price per 1000

R7x2½" Fiberglas	$ 72
R12x3½" Fiberglas	$120
R20x6" Fiberglas	$205

STUCCO WIRE 16—16" $ 23.50

NAILS 2¼ plus 3¼ CW. $ 13.95

ASHPHALT SHINGLE 210 Wt. Self Seal $21.95

SPECIAL QUANTITY DISCOUNTS ON VOLUME ORDERS

DELIVERIES Made ANYWHERE on VANCOUVER ISLAND. Before you buy COMPARE OUR PRICES. For QUALITY SERVICE and GUARANTEED SAVINGS, phone: HOME LUMBER and BUILDING SUPPLY 470 ARDERSIER RD. 386-3374 — 385-8711

IMPERIAL BUILDING MATERIALS LTD. The Builder's Supply House
OZITE INDOOR-OUTDOOR CARPET $2.69 SQ. YD.
PRE-FINISHED MAHOGANY PANELS—4x8 $3.99 EACH
FENCE STAIN RED ONLY $3.95 GALLON
ARBORITE-FORMICA CHOICE OF 17 PATTERNS 4x8 — $16.95
10% OFF POLY-ROPE, TWINE, ETC.
BUY WHERE THE BUILDER BUYS FOR LESS
Master Charge—Chargex 2955 DOUGLAS ST. 386-1401
STORE HOURS Mon.-Fri. 8-5, Sat. 8-12
Member of Victoria HUDAC

MOORE WHITTINGTON LUMBER LTD. MW 2614 BRIDGE ST. [illegible]
DOORS Victoria's door headquarters. All types — entrance, pre hung, pocket door frames. Utility Grade Door Jambs and Hemlock and Fir. $4.00-$5.00-$6.00 Arborite Clean-out Prices $9.83 sheet Victoria's only complete: SASH, DOOR and MILLWORK MANUFACTURING PLANT.

SLEGG'S CASHWAY LUMBER Low Prices for Home Builders 2 YARDS 1496 Admirals Road 388-9975 Sidney 9764 Fifth St. 656-1125

65 BUILDING SUPPLIES

STEWART & HUDSON

Lumber Specials

2x2—8' C-S Hem	.49
2x3—6' Stud Gr. Hem.	.49
2x3—8' Stud Gr. Fir	.79
2x6—6' C-S Fir	.79
2x4—92⅝ M-Run Fir	.89
2x8—6' C-S Fir	.99

Plywood Specials

4x8x¾ D Gr. Fir Sht.	$ 5.69
4x8x⅝ T-G Fir, Std. Sht.	$ 9.99
4x8x¾ D Gr. Fir, Sht.	$10.49

Gyproc Special 4x8x¼ $ 2.89

Roofing Special 210 lb. Self Seal Shingles $21.95

Circular Saw Special Rockwell — 317 — 7¼. Reg. $124.50 NOW $99.50

Chargex—Master Charge Budget Accounts Open Mon.-Sat., 7:30-5:30

STEWART & HUDSON LTD. 400 Gorge Rd. E. 386-3211

Cubbon on Cook

12x12 ceiling tiles, 64 s.f.	$12.49
Cellfibre installed R7, 100 s.f.	7.40
4x8— gyproc	2.59
2x4—92¼ econo studs, 25 pcs.	11.95
18" Bi-fold slabs	1.99
4x8—¾ sanded deg fir ply	10.99
30x80 Prehung mah door	18.99
Little barn pre-made 8x10	349.00

1720 Cook Chargex Ph. 384-8181

CAN WEST Building Materials 744 Meaford Rd. (Off Station Rd.) 478-5509 2x3 Utility Fir, R-L, 9c lin. ft.; 2x4 const. Fir, 6', 9c lin. ft.; 2x4 Economy Cedar, 7c lin. ft.; ¾"x12"x96" prefinished shelving, $2.75 ea.; Redwood Olympic Stain, $7.75 gal.

SAANICH LUMBER YARDS 3401 Douglas 385-2486

Materials for 12x20 garage roofing extra	$320.00
8'x10' Greenhouse	$245.00
Work Bench Materials	$ 12.00
Compost Box, 4'x6'	$ 10.00

Sabot Kit (sailing)
Pram Dinghy Kit
Garden Sheds 6'x7'7"
Chicken Coop 6'x6'7"

METAL WINDOWS, 25 PER cent off Special sizes, double and single glass. Alcan Building Products, 6680 Mirah Rd. Phone 652-3901 (Mike).

70 MUSICAL INSTRUMENTS

SUMMER SALE Aug. 28-Sept. 11 DRASTIC REDUCTIONS on NEW and USED Pianos—Organs—Guitars Amps—Misc. Items, etc. SAVE from $200 to $2000 on new pianos and organs Gleeson Music City 829 Broughton (Near Royal Theatre) Parking at rear—388-9632

NEW KINCAID PIANOS As Advertised On Channel 12 $1095 See Reg. Stone at SOUND OF MUSIC PIANO AND ORGAN CENTRE 1517 Quadra 383-0239

EATON'S Specialist In HAMMOND ORGANS for over 20 years 4 Teachers Available Use your Eaton Account Main Floor Eaton's Home Furnishings Building

AMPLIFIERS FROM $39.95; good selection of acoustic guitars from $21; African Kalimbas $24.50; Fender 12" speakers $34 each. SOFT SOUNDS 2031 Oak Bay Ave. 598-1524

FOR SALE: 4 TMH SPEAKER cabinets with 15" JBL 2220 B's in each plus 2 Altec 511 horns with a JBL 3120 3-way crossover built in each (very efficient), $1800. 595-7374, John, before 4 p.m.

HAND-MADE AUSTRIAN VIOLIN, beautiful tone, bow and case, also Suzuki one-eighth size violin. New. 386-6915 or 384-6069.

ANTIQUE PIANO, MAHOGANY square grand, Haden & Sons, New York. Refelted, good tone and action. Asking $950. 598-4434, 592-9384.

BRISCOE CORD ORGAN, $75, Hohner Accordian Student, 48 bass, $120. Clarinet, Boosey & Hawkes, $65. 595-5662.

NICKEL BOOSEY HAWKES flute, excellent condition, $160. Ibanez Sunburst Electric Guitar with hard-shell case, $225. 478-0910.

100 WATT P.A. SLAVE., NO PREamp, with speakers, offers. Also Les Paul copy electric guitar and darius 100 amp. 743-2931.

YAMAHA ORGAN WITH BENCH, $295. Kawai Keyboard Studios, 386-3912.

ARTLEY FLUTE, FOUR YEARS old. Rebuilt six months ago. Asking $150. 592-1459.

NEAR NEW ELECTROHOME organ, beautiful condition, $500; Phone 383-8902 after 6 p.m.

BRAND NEW FENDER BASSman 100, new $635, sell $335. 384-5045.

PIANO, $350 OR OFFERS. Needs some repairs and tuning. Phone 598-5367.

WURLITZER ELECTRIC ORGAN good shape. Ludwig drum set, $500. 385-5929.

45 WATT AMP. AND CABINET, 15" speaker. $150. After 6 p.m. 382-3470.

KAWAI BABY GRAND. FITTED cover. Immaculate. $3,750. 384-6580, after 7 p.m.

YAMAHA DK-40 TO CLEAR. Kawai Keyboards Studios. 386-3912.

PIANO TUNER — CRAFTSMAN. Norman Duckworth, 595-5251.

APARTMENT SIZE WILLIS piano, excellent condition. 477-0344.

UPRIGHT PIANO FOR SALE, $350. Telephone 592-4170.

3 USED UPRIGHT PIANOS, Kawai Keyboard Studios.

GERHARD HEINTZMAN PIANO, like new, $900. 479-7534.

YAMAHA PIANO, LIKE NEW, $1050. 652-3421.

TRUMPET, BOOSEY-HAWKES, $80. 1291 Garkil, 477-3562

ACE TONE ORGAN, 2 KEYboards, with bench. 656-3563.

GIBSON EBO LONG NECK, bass, $250. 384-3230.

70 MUSICAL INSTRUMENTS

Now in Victoria Dealers for GULBRANSEN KIMBALL and GALANTI NEW ARRIVALS now on display
New Organs $889 with auto chord and rhythms
New Pianos $1088 Delivered and tuned, 75-year factory sound board warranty. 3 ONLY AT THIS PRICE. We have been advised of a price increase on our next shipment.
USED ORGANS

Hammond chord organ	$695
Orcana chord organ	$ 169
Briscoe chord organ	$295
Farfisa 2 manual	$ 299
Kimball 200 Swinger	$1395

CASCADE Organ and Piano Warehouse Sales Volume buying and low overhead means lowest prices to you. WHSE. No. 2-370 GORGE RD. E. Across from B.C. Forest Products Above and behind McDonalds Supply Monday-Saturday 1-6 p.m. Thursday, Friday 'til 9:00 p.m. 383-8711

HELP US! HELP YOURSELF! 17 New and Demo Kimball and Kawai organs to clear NOW. New Wurlitzer stock arriving soon so we need the space quick. KAWAI reduced up to 30 per cent. Priced from $995 KIMBALL slashed to sell; from $895 No trades — No dealers. Cash and carry basis only. Now is your chance. SCOTT PIANO AND ORGAN 612 FORT ST. HILLSIDE MALL 386-2434 595-1775

School Band Instruments We carry the largest stock of rentals on Vancouver Island. We also service what we sell. NELSON'S Music Centre 1315 Government, 385-9728

RESERVE A RENTAL NOW DON'T WAIT for the RUSH — your best selection of school band instruments is now. We offer a great selection of new and near new instruments on rent with purchase option or equity lease plans. REASONABLE RATES TOO! TRY US — We're your school band HEADQUARTERS on the Island. PAMUS MUSICAL INSTRUMENTS "Where Good Music Begins" 1108 Blanshard St. 386-8475

School Band Rentals Don't wait — rent now. Excellent selection of band and orchestral instruments now available at reasonable rates HALL-FAIRFIELD "Doorway to YOUR world of MUSIC" 728 Fort St. 385-3307

HAMMOND ORGAN STUDIO ORGAN LESSONS Enroll now for a fall program of private lessons. Inquire about Hammond's Kindergarten program or Senior Citizen program. Used S6 Hammond with bench-special $495.00 Across from Town and Country Free Parking 3400 DOUGLAS 388-9177

BERNIE PORTER MUSIC LTD. 382-9542 PROFESSIONAL INSTRUCTION RENTALS REPAIRS BAND BOOKS MUSIC STANDS ETC. ENROLL — TODAY 725 Caledonia — near the Bay Drive-in — Park Free

GRANDS GALORE VICTORIA'S LARGEST SELECTION — BABY GRANDS TO CONCERT GRANDS. Try a Yamaha yourself — we're sure you'll take one home. Mayfair 386-6339 Bay 384-9131 JAMES PIANO AND ORGAN

LOWREY-DUO ORGAN, FOR music lovers, excellent condition, $600. 656-1264.

HAMMOND ELECTRIC ORGAN, Model L111 Excellent condition, bench, music included, 592-7568.

FARFISA ORGAN, 2 KEYboards, apt sized, asking $225, call 656-5841 after 6.

ROLAND ELECTRIC PIANO—harpsichord, like new, $540. Noname guitar amp, $150. 382-8904.

71 MUSIC TEACHERS

DON'T WAIT Enroll now for professional teaching on PIANO — ORGAN GUITAR — BANJO BASS GUITAR — MANDOLIN UKELELE PICCOLO — FLUTE CLARINET — SAX HALL-FAIRFIELD "Doorway to YOUR world of MUSIC" 728 Fort St. 385-3307

CADBORO BAY MUSIC STUDIO, 2558 Chelsea Place. 477-3650. Students prepared for all Royal Toronto Conservatory theory exams. Piano beginners to teachers level. Mrs. C. Rummel, ARCT, ATCL, RMT.

PIANO LESSONS, EXPERIenced teacher, my home, Gordon Head area. 477-6167.

FLUTE LESSONS, ALL LEVELS. Phone between 12 and 9 p.m. 384-4037.

PIANO LESSONS. BEGINNERS to grade 5. Gordon Head area. Call 477-1545.

PIANO TEACHER, FAIRFIELD area. 598-3243.

LEARN TO PLAY POPULAR piano or organ top tunes. 385-0153.

71 MUSIC TEACHERS

TEMPO TREND STUDIOS 410 BURNSIDE EAST We teach —accordion —guitar (classic, folk, rock) —piano (classic, popular) —drums —organ —flute Call us soon, 384-2111 anytime For children age 5-8, we recommend the piano accordion as an excellent instrument to start out in music.

Piano-Organ POPULAR or CLASSICAL CLASS or PRIVATE BEGINNER to PROFESSIONAL ADULT or CHILDREN 4 teachers to fill your needs, call now to register for classes beginning week of Sept 20. SCOTT PIANO AND ORGAN 612 Fort St. 386-2434

AUTHENTIC SUZUKI VIOLIN SCHOOL 1308 DALLAS ROAD Is enrolling students of all ages. A very special program is available Tuesday mornings for children 3 to 5 and their mothers FOUNDER-DIRECTOR FRONA COLQUHOUN ARTC 383-7292

WELCOME—BACK—TO—MUSIC ENROLL NOW! 24 yrs. Professional Instruction Open 'Til 9—Mon.-thru Fri. Sat. 5:30 Drive-In—Park Free BERNIE PORTER MUSIC 725 CALEDONIA Near The "Bay" 382-9542

WANT TO PERFORM MUSICALLY PHONE 386-3912 FOR FREE MUSIC ASSESSMENT INTERVIEW Let us show you how to reach your true potential. Kawai Keyboard Studios, 3261 Douglas.

CLARINET LESSONS FROM 3RD year. University music student. 595-6105.

PIANO LESSONS BY EXPERIenced teacher, Gordon Head area, call 477-8725.

77 MOTORCYCLES

HONDA MOPED 4 Cycle (no gas-oil mix) Engine. Traditional Honda quality and dependability. ONLY $399
YAMAHA 400 cc ENDUROS $1399
SALE HONDA MR 50 Minis SALE $449
MULLINS MARINE SALES LTD. 382-1928 382-4515 925 Yates St. DL-00365A

MOTO GUZZI 850T V-TWIN 65 H.P. SHAFT DRIVE. READY TO GO AT $3195.
CAN AM

ENDUROS	
250 TNT	$1495
MOTOCROSS	
125 MX2	$1295
250 MX2	$1499
175 O-R	$1465

Test drives arranged. Phone or write for free brochures. NORTHWEST GERMAN AUTO 386-8848 628 Alpha St. Dealer 01156A

1977 HARLEY DAVIDSONS ARE HERE BROOKLANDS MOTORCYCLES 937 Fort 383-5926 DL 13721

BEST BUYS NOW on new HONDAS AND SUZUKIS at COLWOOD HONDA Div. Mullins Marine 2781 Millstream 478-8831 Left off Hwy. at Western Speedway. D.L. 00366A

FREDERICK MOTORS MOTORCYLES KAWASAKI SUZUKI — BMW Repairs—Service—To All Makes 616 Queens DL-00834A 383-0823

BIG BORE KITS and Hi-Performance cams for at POWERTOWN M.C. 384-1249 D.L.00169A 614 Grenville

'76 500 CBT HONDA DOUBLE overhead cam, still under warranty, show room condition, $1700 or best offer. Call after 4 p.m. 388-1443, ask for John Moreland.

ONE DOLLAR DOWN. ONE DOLlar per day. Two-wheeled convertible. 150 m.p.g. Automatic transmission. Beautiful styling. Test drive the Mobylette. 388-7041. J. C. Wright Limited. 3261 Douglas.

1974 650 YAMAHA, BOUGHT NEW and taken care of by owner. Equipped with jardine headers, stock parts available 4300 miles. $1695. 479-9155, after 5 p.m.

1973 HONDA 750, HOOKER headers, new back tire, 12,000 miles, excellent condition, $1800 firm. Phone 477-0925 evenings.

1973 HONDA 70, AUTOMATIC transmission, electric start, excellent condition. Asking $325. 383-7369.

73 KAWASAKI, 500 MACH III, Brand new condition, 6500 miles, Sacrifice. Need money for school. $850. 592-6054.

FREE KAWASAKI 350 TRIPLE after purchase of first Kawasaki 350 Triple or $495. 384-3249, 598-3728.

1974 HONDA MT 125CC ELsinore bought new this year, tested. 2300 miles, excellent condition $650. 385-3279.

STUDENT MUST SELL 74 YAMAha 650, well maintained. $1200. 595-6634 evenings.

74 TC 125 SUZUKI 790 MILES, excellent shape. $600. 595-5150 or 388-5639.

1973 CB 125, 8,000 MILES, $375 OR offers. 656-6554.

USED SADDLE BAGS, TRUNK, helmet, waxed cotton Trailblazer. 595-2524, evenings.

TRIUMPH 650, RUNNING. SELL or trade for street, dirt bike, parts, stereo components. 477-1178.

YAMAHA 100 ENDURO, EXcellent condition. Telephone 656-1307.

'71 TRIUMPH 650, 2,000 MILES on rebuilt engine. $1000. 329 Simcoe, 385-9896 after 5 p.m.

'75 SPORTSTER XLH, MUST sell immediately. Good condition. Very clean, $2800. 478-2397.

'75 SUPERGLIDE FXE 4,000 miles, excellent, 386-9087 evenings.

1972 650 YAMAHA, EXCELLENT condition. Phone 642-5338, after 5 p.m.

1972 BMW 600-5, 10,000 MILES. $2,000. Phone 595-8140.

73 750 NORTON COMMANDO high rider. $1200 or offers. 479-1889.

77 MOTORCYCLES

1973 SUZUKI 500, 7,500 MILES. Bags, wind screen, helmets etc. $1,175. 479-9539.

STUDENT MUST SELL YAMAHA 250 Trials. After 4, Tues., Thurs., Friday. 658-5458.

1970 250 CC YAMAHA ENDURO, excellent condition. $500 or closest offer. 652-2560, after 5.

BRAND NEW SUZUKI RM 125. Boots and many extras. Sacrifice only $950. 479-2088.

1973 650 BONNEVILLE Chopped. $1600 or best offer. 746-5972 after 5.

'72 SUZUKI 400 ENDURO, 6,300 miles. Excellent condition, $695. 384-3249.

'74 HONDA XL 350, 5600 MILES, excellent condition $850 or best offer. 658-8655.

350 HONDA ENGINE $200 AND lots of 350 Honda parts. 382-5254.

1973 KAWASAKI 90, 470 MILES. Good condition, $450 firm. 479-5659.

'73 HONDA 350, GOOD CONDITION, extras, $750. 477-3176.

1972 YAMAHA 125 ENDURO, good condition. $395. 652-3237.

HONDA 450
$850. Phone 477-3631

350 YAMAHA. ASKING $650. 652-3241 after 6.

1968 B.S.A. 650, WELL PRESERVED. 592-6319. Steal at $580.

76 YAMAHA RD, 400, ASKING $1100. Phone 386-2677.

78 BICYCLES

10-SPEED SALE
$89.88

TIGER
10-speeds
Sizes 19", 21", 23", 25"
Red — Blue — Green

Mastercharge at Chargex

Russ Hay On Government
2542 Government 384-4722

BACK TO SCHOOL SALE
3 ONLY — 3 speeds $76.95
3 ONLY — 10 speeds $89.95
JUNIOR 3 speeds $84.95
JUNIOR 5 speeds $89.95
PLUS A GOOD SELECTION of APOLLO, RALEIGH, CCM and PEUGEOT at
OAK BAY CICYCLE SHOP
1968 Oak Bay Ave. 598-4111

ESQUIMALT BICYCLE
1215 ESQUIMALT ROAD
388-6712
Now under new management. Come and see our back to school specials. A ten-speed with fender, safety levers, and kick stand, $99.50. Also many other specials. Repairs: in one day and out the next at reasonable rates.

BUY, SELL, TRADE, REPAIR Deal direct with qualified, mechanic, save 50% on labor. Expert buckled wheel. New, used bikes, all sizes, lowest prices. Open 8-8; Sun. 12-5. 384-5514. Reno Industries, 2519 Govt. (Sell used wheels).

RENO SPECIAL
Tires all sizes, $3.94, tubes, all sizes, $1.49. Used 30-speed, made over from 10-speed, $150. (1 Can convert your 10-speed to a 30-Speed) 384-5514.

ATTENTION CYCLISTS! CHIMO Criterion Limited, 23" double-butted tubing, excellent equipment throughout, 6 weeks old, $250. 479-9693 after 6 p.m.

TWO TEN-SPEEDS, ONE WOman's Apollo, one man's Monashee, plus extras, never used. $300. 595 0727.

TERRIFIC BUY! AS NEW 10 speed Peugot, chrome fenders, light, 477-2545.

26" PHILLIPS, 5 SPEED BOY'S bicycle. Excellent condition. $60. 382-4082.

10 SPEED, NEW DYNAMO, Speedometer — lock. $75. 383-1570 before 10 a.m.

10-SPEED BIKE, EXCELLENT condition. 386-7352.

GIRLS HIGHRISE BIKE, LIKE new condition, 652-5594.

24" PEUGEOT WITH BUILT-IN extras, $125. Evenings 595-2524.

BOY'S 5-SPEED, $40. GIRL'S C.C.M. 3-speed, $35. 477-1333.

80 BOATS and MARINE

C&C 33.7'
Fibreglass sloop, 7 sails, 9 winches, all stainless deck gear. Beautiful teak interior, including large galley and navigators area. Beautiful condition, $37,900. Day, 386-3556; night, 477-3058.

Sidney Propeller and Marine Power Ltd.
We'd like to introduce the new 9-h.p. Farymann diesel. Dealer for Volvo diesel and Espar heaters. 656-3421.

LASER EXCELLENT CONDITION. Carry-all bag, rachet block. $850 firm. 383-8172.

PACIFIC 30, FG SLOOP. 2 SAILS, 5 berths, Kermath inboard. 477-5186.

CAL 29 US BUILT, LAUNCHED May '75, 3 sails, atomic 4, many extras. 598-6237.

DANE YACHT SALES
$109,000
Immaculate 1974 Trolly 40'. Just a few of the many options include automatic anchor winch, constivolt, automatic pilot, V.H.F & C.B. radios, 6.5 Onan generator, plus others too numerous to mention. For Appointment to view, contact Mr. R. Williams.
Days 592-6313. Nights 656-2686.

PELAGIC
PACIFIC INDUSTRIES (1974) LTD.
A COMPLETE STOCK OF
FIBERGLASS MATERIALS
NOW LOCATED AT
428 Burnside, Victoria, B.C.
386-1811 or 386-7814

WESTPORT YACHTS
Latest BUCCANEER Sloop
20' Low profile, galley, head, berths for four, lighting, sails, lifelines and pulpit. Along the lines of the CAL 20 but more commodious. A smart sailing craft with introductory price of $7,200
at
WESTPORT MARINA
2075 Tryon Road SIDNEY 656-5832

65 H.P. EVINRUDE
Rebuilt with "New" Power Head from Factory. New Equipment is $2200 — Our Price to clear these engines is $1295 complete with controls and tank.
ALL BAY MARINA
Sidney 656-3167
2238 Harbour Rd.
Open 6 days, closed Mondays

SURFER 24
Check and compare the quality. The choice of the experienced and professional boatman. Hand-laid fiberglass, stainless steel fastenings. Teak interior, Balsa-cored decks, and sail-away equipment. Unbeatable performance at sea. Call Dick Chudley.
R F C MARINE LTD., SIDNEY
656-5591 2270 Harbour Rd.

FOR SALE BY OWNER
24' COMMAND BRIDGE
REINELL 188 MERCRUISER
EXTRAS
Fresh water cooling, sounder, fume detector, CB radio, stand-up head. Others. Offers on $15,500. 388-5907.

GREW BOATS
ON DISPLAY
OAK BAY MARINE
at the Marina
1327 Beach Dr. 598-3393

BOATERS!
See our large display of appliances, plumbing and electrical supplies.
S. J. PEDEN LTD.
2855 Quesnel St. 386-3464

FOR SAFETY SAKE
Radios — CB — VHF — SSB Sounders — Flasher — Chart, Sales — Service and installation. Ball and Shemilt Electronics Ltd. 1 West Burnside Rd. 386-9414.

32' MONK DESIGN FAMILY cruiser, chrysler powered, complete with radio, galley, heads, dinghy, etc. Sleeps six, surveyed. Priced to sell at $36,500 with boathouse. Open to offers or trades. 477-5751 after 5 p.m.

16' K&C THERMOGLASS DEEP-V with 85 horsepower Merc. Electric. All 1975, in excellent condition. Walk through windshield, jump seats in rear, 8 track stereo. $4200. 478-3784.

1974 EZ LOADER BOAT TRAILer, 4 wheels with "Bearing buddy" axles. Accommodate 24 to 26' and up to 9400 lbs., hydraulic surge brakes, electric winch. Well maintained. Asking $2600. 479-7080

35' ENDURANCE HULL, BALlast tanks, bulkheads, floors installed engine, sails and materials included. Forced sale. 656-6733.

19' CLINKER BUILT CABIN boat, 35 horse Johnson outboard, ideal fishing boat. $700 or best offer. 479-3403 after 5 weekdays. Anytime weekends.

1974 18' CHIEFTAN STARCRAFT boat, 65 and 9 h.p. Mercury motors, complete with a Calkins trailer. $6900 or best offer. Phone 746-6069.

17 FT. K AND C THERMOGLASS, full canvas. 135 h.p. Evinrude on Calkins trailer. $3500. Phone 598-6305.

24' STEURY FIBERGLASS TRI-hull. Full galley and head. Sleeps 6. 50 hours on 188 Mercruiser. New Canvas and paint. Offers 385-8060.

19 FT. SANGSTER INBOARD-outboard, trailer, $3,950 will take 15 to 16 ft. boat in trade. 1429 Grant St.

MOVING, MUST SELL, 1975 VANguard speed boat, rebuilt Johnson 90 HP, new tilt trailer, $3100 or best offer. 382-8990 after 5 pm

31 FT. CHRISCRAFT CAVALIER with boat house. twin 283, open to offers. 746-6014 or 746-6873.

1976 MOTOR SAILER. 28' CEDAR on oak. Diesel power. $13,800. Phone 656-5045.

NEW, HOMEMADE PLYWOOD dinghy, 6½ ft., oarlocks fitted. 652-1774.

MOVING, MUST SELL 16' PLYwood boat with 4 cylinder inboard and trailer, $500. 386-6652.

5 H.P. JOHNSON, EXCELLENT condition, $275. 592-4186.

ERICSON 32 (SAILBOAT). $29,995. Vancouver 263-4607, 939-8136.

DUNCAN BOATLAND
YES
WE ARE
At our New Location at
VICTORIA RV CENTRE
ON
Goldstream Ave.
VANCOUVER ISLAND'S OUTSTANDING BOAT CENTRE
DUNCAN Boatland
746-4158
DUNCAN
474-1267
GOLDSTREAM

MACE MARINE INC.
453 HEAD ST. 383-3324 (24 hrs.)
32' DISPLACEMENT CRUISER
100 h.p. Ford Lehman diesel, f.w.c., excellent liveaboard, new oil stove, fridge, standup head, excellent value, ready to cruise. $15,500
SPECIALIZING IN LIVEABOARD BOATS
OPEN 7 DAYS
(AT WEST BAY MARINA)
IN ESQUIMALT
"If you've never dealt with us You've really missed the boat"

FLOATING BOAT SHOW
BAYSHORE INN
VANCOUVER SEPT. 11-19
On Display
IRWIN 28', 30', 37'
and
LANCER 25' and 28'
Details available from
ST. CHARLES MARINE
384-0721
Agents for
TRIDENT YACHT SALES
Exclusive Distributors

19' STARCRAFT FIBREGLASS 1971 80-h.p. and 9.8 Mercury motors. Excellent for cruising Gulf Islands, complete with 2-man dinghy, CB radio, anchor pack, ice box, cooking surface, portable head. Cruising speed 25 m.p.h. $4500. 592-4126, 388-6681 ask for Bill.

23 FT. WOOD BOAT, 170 VOLVO penta, under 100 hours. Boat has been completely done inside and out. Enclosed head. Sink. Must be sold. For more information phone 479-8945.

CATALINA 27
Immaculate condition, many extras including 15-horsepower electric start Johnson, depth sounder, dinghy, Sharp heater. $16,700. Phone me, 592-7250.

28' FIBERFORM, COMMAND Bridge, 325 horsepower Merc. Cruiser, CB, sounder, stereo. Many more extras. Oak Bay Marine Sales and Service. Walter Burford. 598-3394.

22' NORTH STAR SLOOP, BUILT 1973. Trailerable. New 6-horsepower Evinrude outboard. Registered boat. Good condition, $7,000. Contact Tony Burton Yacht Sales, Inner Harbour. 383-4011.

36' MONK, 85 HORSE GM DIEsel, guaranteed to survey. Hot water, shower, VHF, CB, sounder. $52,900. Oak Bay Marine Sales and Service. Pat Laughlin. 598-1921.

1974 19' SANGSTER, 140 I.O. Merc., 135 hours. As new at the low price $6500. Oak Bay Marine Sales and Service. Walter Burford, 598-3394.

JOIN THE FLEET
Catalina — 27, well equipped, ready to sail. Ideal for wife, kids, and fall racing, weekend cruising. $17,654. Call 592-4301.

34' LUXURY HOUSEBOAT, twins, low hours, tremendous equipment $10,000. Below market at $34,000. Trade smaller or property, 598-7992.

26' T-BIRD SLOOP — LIGERO Fully equipped for racing and cruising, surveyed Oct. '75. $9,900 or half interest to right party. 477-1294 or 743-2880.

21' FLYING BRIDGE CABIN cruiser. Ford V-8 inboard-outboard. Excellent condition. Urgent sale. $4100. 656-3775 or 656-4649.

SHIP SHAPE 22' K & C CRUISER. Cuddy cabin, heads, full dinette, sleeps 5, 315 horsepower, 270 Volvo leg. $9850. 656-4157.

18' FIBREFORM, 140-HORSE INbaord-outboard. Sleeper seats, full canvas, foam flotation, approximately 40 hours. 478-0447.

30' 1973 TROJAN CRUISER. F.G. hull; fully equipped. Used approx. 175 hours. $23,000. Will finance. 752-9314 collect.

16' FISHING BOAT, FIBERGLASS over wood. 40 h.p. Evinrude, push button controls, plus trailer. 383-6828.

15½' HURSTON GLASCRAFT. 75 h.p. Johnson. Electric start, trailer. Real good shape. $2450. Phone 745-3330.

14'6'' RUNABOUT, CELLO finish. 1972 20-horsepower Johnson, controls and one-year-old trailer. $850. 479-3778.

14'4" GLASCRAFT, '55 JOHNSON electric, with motor completely rebuilt, Explorer trailer, $2,000 firm. 383-0118 after 4 p.m.

1967 60-H.P. 4-CYLINDER SHORT shaft Johnson outboard, 2 props, new coil, excellent condition. Priced to sell. 385-4346.

FUNKY 24X14 SPLIT LEVEL boat-house, shower, chem. toilet, propane range, needs finishing touches. Asking $2,500. 388-4109.

14 FT. BOAT WITH 18 HORSEpower Johnson, with steering and controls, plus trailer, $700. 479-5528.

27' CHRISCRAFT CAVALIER, 350 engine, trim tabs, sounder, CB radio, dinghy, etc. $11,500. Small trade welcome. 384-7525 days.

18 FT. VANGUARD, 65 HORSEpower Johnson Easy-load trailer. Excellent condition. $4100. Fish finder—sounder, $100. 478-7403.

30' FAIRLINER DISPLACEMENT cruiser, F.W.C. A-1 condition, loaded with equipment, recent paint, offers, 656-7012.

RAY JEFFERSON, MODEL 725 V.H.F. Marine radio telephone, with high gain antenna. 652-3376 after 6:00 p.m.

SACRIFICE — FIRST PERSON takes, Columbia 28' Cruising Sloop, reduced from $17,500 to $15,500. 6 sails, diesel auxiliary, dual water tanks, call 478-0003.

13' FIBREGLASS RUNABOUT with windshield, steering wheel and cables, $200, or best offer. 592-9689.

HOUSE BOAT FOR SALE. COMfortable living space for 2. 386-0653.

4 HORSEPOWER JOHNSON, EXcellent shape. Best offer to $230. 384-3595.

1976 BAYFIELD 25' SAILBOAT, 3 sails, diesel engine. $14,250. Phone 656-6346.

Oak Bay Marine
SALES AND SERVICE
Indian Summer Sale
Clearance on all 1976 Boats.
Huge Discount Off List Price
on all
CAMPION AND GREW, SANGSTER AND APOLLO
Try Before You Buy
All Models in the Water Ready for Your Approval
TAKE ADVANTAGE OF THESE FANTASTIC SAVINGS
Now
100%
NO RED TAPE
BANK FINANCING
O.A.C.
AT THE MARINA
1327 Beach Drive
598-3393

GIGANTIC METRO SALE

NEW SANGSTERS

25'	MARLIN (Comm. bridge)	$17,995
23'	CHINOOK	$11,495
22'	DOLPHIN	$10,995
20'	WEEKENDER	$8,495
20'	S-T W'ENDER	$7,995
18'	CORMORANT	$7,495
18'	TEXADA	$5,995

NEW LARSONS

23'	ADM. EXPRESS	$16,995
23'	ADM. CUDDY	$12,595
21'	COM. EXPRESS	$12,595
21'	DAY CRUISER	$9,995
19'	MANTA	$7,995
17'	ALL AMERICAN	$6,795
16'	ALL AMERICAN	$5,995

USED

23'	GREW HARDTOP Twin power	$11,595
22'	BAYLINER	$9,595
21'	REINELL	$8,495

USED WITH TRAILER

16'	K-C, 50 H.P. O.B.	$3995
17'	ISLANDER, 105 H.P.	$3995
16'	FIBERFORM, 65 H.P.	$3695
16'	GLASTRON, 65 H.P.	$3295
15'	K-C, 65 H.P.	$2495
15'	LANE, 65 H.P.	$3495
14'	FORMULA, 35 H.P.	$2795

Bank Financing!
Trades Welcome!
Open Daily Till 9
2360 Beacon Ave.
Sidney 656-1105
METRO MARINE

PENN YAN TUNNEL DRIVE
1973 Penn Yan Avenger sport fisherman, command bridge, dual station. F. G. Lapstreake 22'8", 9'5" beam draws 14 inches. Forward cabin has head catch, locking door, dinette port, galley starboard, large F.G. flush cockpit deck. 250 H.P. OMC inboard 148 hours. Depth sounders bridge cover, winter cover, swim grid, hour meter, bottom paint as new. $13,775. Vancouver 922-5902. Trailer available.

VICTORIA LAWNMOWER & MARINE
834 Johnson 386-8338

CENTRAL BOAT LISTING SERVICE
THE BOAT FINDERS
We have boats from $50 to $75,000, in back yards and in the water. Phone for the type of boat you want and you will be put in touch with the seller. Do your own deal.
383-1640

18 FT. PLYWOOD CABIN, GLEN-L design, 35 horsepower—18 horsepower. Life jackets, compass, fire extinguisher, binoculars, anchor, chains and more, with possible moorage spot. See Lou at Deep Cove Marina, 656-2810. $850 firm.

PROP REPAIR SERVICE
New and Used
MARINE ENGINES
CHRYSLER NISSAN DIESELS
HARBOUR MACHINE
31 Erie St. 383-6555

Ericson 41' sloop
"Drummer Boy"
For sale by owner
Please call collect, to John Dunfield, Vancouver, 604-738-6462, home. 604-873-3201, office.

CANOE COVE YACHT SALES
SIDNEY, B.C.
656-5711 656-3915

17' FIBREGLASS OVER PLYwood cabin cruiser with Johnson 40 H.P. All electric motor and 5½ H.P. Gale motor. All on easy-load trailer. 656-5391.

36' MONK DESIGN, TRAWLER hull 85 h.p. GM diesel, hot, cold pressure water, shower. VHF, CB Sounder. Priced to sell at $52,900. Call Pat, 598-1921.

26' RAWSON F.G. SLOOP, 3 sails, head, stove, sink, extensive inventory. Top condition. Going east, must sell. $10,700 O.B.O. 537-2682 Salt Spring Island.

19-FOOT SEA RAY, 165 HORSEpower, inboard-outboard, compass, depth sounder, tandem, holsclaw trailer, $6,000 or nearest offer. 479-5445.

EXECUTIVE YACHTS
Now in Stock
DEMO SALE
30' COMMAND BRIDGE CRUISER
—Dual 255 h.p. Mercury inboard power
—F.W.C.
—11' 6" Beam
—Spacious salon and forward cabin
—Dual stations
—200 gal. fuel cap.
—Large water cap.
—Many other deluxe features
1 ONLY AT $49,950
28' & 33' Models Also on Display

A Boat for Every Budget at
MERCURY MARINE
385-1457
800 CLOVERDALE
OPEN FRI. NITES 'til 9

GOLDSTREAM MARINE!
EVINRUDE Outboards
ROADRUNNER Trailers
K and C Thermoglass
HOURSTON Glasscraft
LUND BOATS
VOLVO — OMC
MERCRUISER Sterndrives
Complete Inboard-Outboard Repairs
Phone Jim Dempster
Shop Foreman
GOLDSTREAM MARINE LTD.
1994 Jacklin Rd. 478-8391

BOSUN'S
Yacht Brokerage
No. 704 31' North Sea trawler. An extremely strong converted line boat. Built by McKay-Cormack in 1958. Easily driven by a 55 H.P. B.M.C. diesel. Excellent vessel for the purist $27,300
MORE GOOD QUALITY LISTINGS PLEASE CUSTOMERS WAITING
Contact Jim Squire or Bob Bentham
BOSUN'S MARINA
10775 McDonald Park Road
Sidney, B.C.
656-5558 Box 2001

MERCURY - HONDA
outboards
DOUBLE EAGLE
boats
HONDA
power products
MULLINS MARINE SALES LTD.
382-1928 382-4515
925 Yates St.

1975 BAYLINER
2350 NISQUALLY Command Bridge
—225 H.P. Volvo I-O
—Fresh water cooling
—Bennett trim tabs
—Camper cockpit cover
—Dual batteries
—Deluxe anchor pkge.
—Hr. meter (low hours).
$16,500
Contact JOHN ROLAND
Gibson Powercraft Centre Ltd.
382-8291

VAN ISLE MARINA
BROKERAGE
LAUNCH RAMP
FUEL DOCK
Vacuum pump, oil changes. Complete line of filters and accessories for all vessels. Open 7 days a week, 7-8 p.m.
VAN ISLE MARINA CO. LTD.
Tsehum Harbor Box 2130
656-1138 Sidney, B.C.

RIMPAC DIVERS Ltd.
Complete diving equipment rental, including nylon two-size wet suit and 80 cubic ft. aluminum tanks. Open 9:00 to 6:00 everyday. Phone Rim Pac Divers, 656-6313 or visit the shop at 9818 Fifth St., Sidney.

BOSTON WHALERS
More than unsinkable. Unmatched for fishing, water skiing, or general purpose use, 11, 13, 15 and 17 ft. sizes in stock. Summer sale prices.
PLEASURECRAFT SALES
477-9424

FOR SALE, 21' PLYGLASS BOAT. Cabin plus live fish tanks, 35 horsepower, Johnson, 30 horsepower Johnson, C-License, $1,500 firm. Phone 386-0653.

18' CABIN BOAT, 35 HORSEPOWer Johnson outboard, fiberglass molded ½" plywood hull. Good sea boat, ideal for winter fishing. Offers to $2200. 652-3872.

Chrysler Outboards
See us for Sales—Parts—Repairs
KEN PRASING EQUIPMENT
478-9313 934 Goldstream

16½ FOOT INFLATABLE, 40 horsepower mercury, plus trailer, $2,000 firm. 386-0832, business hours.

18' DAYSAILER IN EXCELLENT condition. Main, jib, Geneva, and spinnaker with trailer and extras, $1895. 595-6501.

PRICED TO SELL 24½ BAYliner, cruising convenience, pleasant fishing, well equipped, must see, details 598-4497.

16' FIBREGLASS BOAT, CANVAS top, 55 Horse Chrysler, tilt boom galvanized trailer, etc. asking $2450. 385-0252 after 5.

12' KLAMATH ALUMINIUM AND trailer. Very deep and wide, 1 year old, extras. $600 or offers. 642-3507.

EASTHOPE MARINE ENGINE, good condition, complete, $500. Telephone 642-3879.

VERSATILE 32' C LICENSE LIVE-a-board cruiser, converted from fishboat, $7,000. 478-0870.

10-FOOT FLAT BOTTOM BOAT with 15 horsepower Johnson, gas tank, many extras. $450. 592-9109.

17½' FIBERGLASS ON PLYwood cabin boat, boat only. Offers. 598-2658 after 5.

OAK BAY BOAT BROKERAGE
At the Marina
1327 Beach Drive 598-3393

Canada's Largest FIBREFORM Dealer
Fresh Trades
22 FT. FIBERFORM
188 HP Mercruiser
$9995
22 FT. SANGSTER
188 HP Mercruiser
$9995
22 FT. REINELL
165 HP Mercruiser
$6995
18 FT. SANGSTER
165 HP Mercruiser
EZ Loader Trailer
$6250
18 FT. FIBERFORM
140 HP Mercruiser
Roadrunner Trailer
$5250
3-USED
Tandem Trailer
—5000 LB. HOLESCLAW
—5000 LB. ROADRUNNER
—6500 LB. CALKINS

MERCURY OUTBOARD SALE "ENDS" SEPT. 13TH
A Boat for Every Budget at
MERCURY MARINE
385-1457
800 CLOVERDALE
OPEN FRI. NITES 'til 9

gp
"IT'S THE SERVICE
"THAT SETS US APART"
USED BOAT CLEARANCE
Our Selection Includes:
18 FT. REINELL
—Hardtop
—165 HP Mercruiser
—Stand up Camper Back Cover
$5895
15 FT. 6 HOURSTON GLASCRAFT
—50 HP Evinrude Elec. Start
—Roadrunner Trailer
$3550
15 FT. 6 HOURSTON GLASCRAFT
—50 HP Johnson Elec Start
—EZ Loader Trailer
$3995
MANUFACTURERS CLEARANCE OF NEW ALUMINUM CAR TOP BOATS
12 FT. KOKANEE $289
12 FT. KLANATH $399
GIBSON
POWERCRAFT CENTRE LTD. (near Bay)
2520 GOVERNMENT ST.
382-8291

Double Eagle
14', 16', 17', 18'6", 20', 23'
Canaventure
14', 16', 17'
TANZER Yachts
14', 16', 22', 26', 28'
CATALINA Yachts
22', 27', 30'
PACKAGE DEALS our specialty
Authorized JOHNSON, OMC dealer
Bob Whyte Marine
SALES AND SERVICE
2266 Harbour 656-6421

28' DIESEL AUXILIARY CUTter, excellent coastal cruiser, $14,000 or nearest offer. 384-5571.

CAL 25 EXCELLENT CONDItion. Race-cruise. Many extras. Duncan 746-6232, after 6. 748-1727.

36 FT. WOOD TROLLER-GILLnetter. 10-ton. A license, fully equipped $50,000. 112-248-9090.

26-FT. O.A. OWENS FLAGSHIP, sleeps four. $9700. 656-6670.

21' CABIN CRUISER WITH NEW Chev. V-8. Offers. 656-4887.

1971 40 H.P. EVINRUDE, SHORT shaft, tank, $395. 477-8035.

1975 SANGSTER MERLIN, BY owner, 652-2394.

'74 MERC. 50 TN 14½' DOUBLE Eagle with complete top and trailer, $2,250, 478-8057.

WANTED 3 BLADE PROPELLER and ¾"x58" shaft, for 9 H.P. Briggs inboard. 652-2479 after 5:30.

12' ALUMINIUM BOAT AND 68 9.8 Mercury outboard best offer. 658-8655.

HAIDA MARK II, LAUNCHED March '76. Fully equipped. $18,000. 656-1552.

16' SAILBOAT, DACRON SAILS, $550. 479-8523. 743-5060.

32' GAFF RIGGED CUTTER "Strumpet". 479-4664.

HORWOOD MARINE
NOW WITH 2 LOCATIONS TO SERVE YOU BETTER!
823 Pandora
385-1451
AND
COLWOOD
(ACROSS FROM FARMERS MARKET ON THE OLD ISLAND HIGHWAY)
Mon.-Fri. 9-9
478-8211

YEAR END CLEARANCE
'77 MODELS ON THE WAY!
CLEAR THE DECK SALE
21 FT. CUTTYS
21 FT. EXPRESS
19 FT. CUTTYS
18 FT. SKI BOATS
EXAMPLE
19 FT. CUTTY GLASS PLY
Stock No. 165
—140 Merc
—Sun Top
—Full Camper
—Marine Head
Was $12,095
Now $9,676
You Save $2,419
HORWOOD MARINE LTD.
385-1451
823 PANDORA

1975 SEA RAY HARDTOP. FULL galley. Dual batteries. Anchor pack. Compass and C.B. radio. Complete with Calkins tandem trailer, $14,000, 479-8739.

NEW 16' LUND'S FIBREGLASS boat, 45 h.p. Volvo outboard motor and Shore Land'r Trailer. Won in Derby, value $5,500. Open to offers. 743-2404.

14' BOAT FIBERGLASS OVER plywood, 40 h.p. Johnson, 5½ Johnson with depth sounder and trailer $850 firm. Phone after 5:30. 478-8424.

FOR SALE 25' TROLLER B LIcense all hydraulics, 150 hours on 50 h.p. Perkins diesel. Ready to fish. Offers to $6,500. 656-5868.

FAST AND ROOMY, 17' K AND C Thermoglass deep-V on Caulkins trailer, 135 H.P. Evinrude, $3800. Phone 598-6305.

ALBIN 25, 3 CYLINDER VOLVO Diesel, sail rig, spar furnace; electric fridge, grid, many extras. $23,900. 478-1988.

15-6 HOURSTON, FULL CAMPER top, 65 h.p. Evinrude, Roadrunner trailer, good condition. $3750. 477-8209.

FOR SALE: 1973 17' GLASCRAFT boat, galvanzied trailer, 115 Evinrude. All in excellent shape. Phone 749-3510.

SIDNEY MARINE ASSOC.
656-5591
2270 Harbour Rd. Sidney, B.C.

WANTED; 35'-45' DIESEL CRUISer, have new revenue property to trade. Phone 477-1157 after 5.

34' CATAMARAN, $6000 OR BEST offer. Needs work. Victoria Press, Box 246.

CALKINS TANDEM TRAILER, 6,000 lb. G.V.W. electric brakes. 479-8739.

WANTED: SMALL SIX-FOOT dinghy. Telephone 384-9268 after 5:00 p.m.

14' SMOKECRAFT WITH 2 OH Johnston and trailer. Very good condition. $850. 598-7715.

IMMACULATE 27' CHRISCRAFT, fully equipped, asking $15,000 or offers. 477-9701.

54 H.P. BULINDERS DIESEL, twin disc gear. Telephone 642-3894.

'75 BAYLINER ADMIRALTY, $8,500. 385-7598.

83 AIRCRAFT

HALF INTEREST IN CESSNA 180 floatplane, hangared on Elk Lake, float endorced pilots only. Inquire. 652-3428.

92 SPORTING GOODS

INTERNATIONAL KNIVES
"THE SHARPEST PLACE IN TOWN"
HUNTERS!
Rifles — Shotguns — Scopes — Ammo for all calibers.
DON'T FORGET
Shellbelt — Sling — Knife — Waterproof matches — compass — licence — cleaning equip. — Recoil pad — Paratrooper gun — cases — Hat — Vest — Game call — Rifle grease — C Rations — Packsack and pouches — Boot dubbin — Gun rack — Sleeping bags
JUST ARRIVED!
Weatherby 300 mag — Carl Gustaf .308 cal. and 7 mm mag. — Sako 270. P. Hale Presentation Grade 7 mm Mag.
REMEMBER!
Expert Gunsmithing Service
BUY — SELL — TRADE
574 Yates St. 383-2422

TWO HUNTING RIFLES PLUS ammo, Remington pump, 12 gauge, Winchester, Model 1200, 12 gauge; Model 12, 12 gauge. plus Model 12,20 gauge. All in as new condition. 598-2327.

WINCHESTER SEMI-AUTOMAtic, 12 ga. shotgun, top conditon, $235. Also Winchester 22 rifle automatic, $85. Together, $300. Phone 477-6260.

HUNTERS
Game processing
Full facilities
Maplewood Meats
478-3670

30-30 WINCHESTER CARBINE ammo, ammobelt, case, gun rack, $125. New 303 Jungle Carbine, sling, ammo, etc, $75. 4 p.m.-7 p.m. 385-2875.

SCUBA INSTRUCTION
Internationally recognized certification. Course begins October 7th. Phone Dan Hall. 478-7808 evenings.

7 MM AUTOMATIC BROWNING rifle and scope. Shot only one box of shells. Offers. 595-1131 or 478-4969.

SELLING ONE PAIR NORTH Star Racer fibreglass skis, with Salomon 444 bindings. Used once, excellent condition. $65. 592-7470.

MUST SELL, GOLF CLUBS AND complete scuba gear, with female wet suit. 477-0781.

HOCKEY EQUIPMENT AND boy's ice skates, 383-1866.

BOFT REGULATOR, TOP CONDItion, $95 firm. 595-8845.

92 SPORTING GOODS

KINNEY'S
World of Sports
ROYAL OAK SHOPPING CENTRE
Complete line of hockey equipment.
Cooper, CCM. Bauer, Sherwood and Koho.
Get your skates sharpened while you wait.
This weeks special on hockey sticks:
Koho Pro Hook, regular $9.95 now $7.95.
Koho Champion Pro regular $7.95, now $5.95.
We're new and eager to serve you.

Robinson's
Savage 30-30 bolt, $90; Rem. 30-06 auto., 3x9X, $300; Win. 30-30, $130. Rem. 12G pump, $140; Browning 12G, auto., 2 brls., $295.
USE OUR FREE LAY-A-WAY
WE BUY GUNS FOR CASH
1307 BROAD 385-3429

FOR SALE: REMINGTON 870 Wingmaster 12 gauge shotgun. Phone 385-7592.

SCUBA PRO MKVII SONIC REgulator $125. 384-0984 after 4:30 p.m.

MAUSER RIFLE 7MM WITH OR without scope. One box ammo. 656-4015.

30—30 SAVAGE BOLT ACTION, all accessories, for hunting, $115, 479-2846.

16-GAUGE REMINGTON SHOTgun, 50 shots fired. $40. 595-5682.

93 CAMERAS, SUPPLIES and PHOTO FINISHING

WE'RE EXPANDING
SO AS TO SERVE YOU BETTER
SORRY FOR THE INCONVENIENCE
BUSINESS AS USUAL
Bill's Photo Supply
1672 Douglas 383-7443

WE'RE HAVING AN AUCTION
Brand names at prices you can afford — because you name the price! Cameras, flash units, lenses, projectors and accessories. Watch th newspaper and our window for further details!
city photo
1227 Gov't.
385-5633

Island Colour Labs
Super fast quality film processing. Kodacolor II or Fujicolor II. Competitive prices. In by 10, out by 5. 615 FORT 384-2242

PENTAX 35 MM., Motor, ES-II, 1.4 lens. Black body, case, double track bellows, slide copier. 6 months since new. Cost over $550, sell for $440 or offer. 382-0062, mornings, and weekend.

ARTISAN INSTRUMENT SERVICE
Quality repairs to photographic and optical equipment. Now at 1113 Langley Street. 388-6721.

VIDEO EQUIPMENT (COLOR recorder, black and white camera) worth $5,500. Sacrifice at $2,100. 477-9180.

NIKONOS UNDERWATER CAMera and light meter, as new, $250. 384-7343.

BELL AND HOWELL SUPER 8 Movie camera and light, excellent condition, $80. 478-1983.

1 COMPLETE BLACK AND White Darkroom Set-Up, VI Vitar E-34, Trays, dryer, etc. 383-7568.

BLACK LEICA M5, 50MM. SUMmicron F2. excellent condition $800. 479-9693 after 6 p.m.

INTERNATIONAL THREAD zoom lens. 80mm-205mm. Like new. $150. 385-5236.

96 RANGES, STOVES and FURNACES

Fuel Cost too High?
See the fantastic
Fisher Wood Stove
Three sizes
658-5446

NOW AVAILABLE
The all-new Texaco oil furnace with the revolutionary flame retention head, proven savings up to 25 per cent in fuel consumption. Harknett Fuel, 384-9381, ask for Ralph Smith or Steve Brown.

PROPANE STOVE WITH 3 burners and oven. Polished stainless steel, suitable boat or camper, 2 bottles and fittings, all brand new and in factory wrappers. $250. 746-7821 Duncan.

HEATING BOILERS
Steel verticle tube, $250; Monarch cast iron, $150. For 2 or 3-bedroom house. 658-5131.

1 AIRCO HOME FURNACE, 85,000 B.T.U. with some duct work. 2 years old, excellent condition, $150. 477-3929.

VIKING ELECTRIC RANGE, double oven, white, $350. 246-9187. Chemainus.

10-YEAR-OLD HAMILTON Beach range, good condition, $30. 595-3766.

MUST SELL, 24" HARVEST Gold Stove, 10 months old, excellent condition. $150. 595-5302.

McCLARY STOVE, BROWN, TWO years old. 595-1368.

30" STOVE, EXCELLENT CONDItion, $75. 383-9492.

2 HOLE STOVE, WOOD, COAL and garbage burner, $90. 598-6656.

97 FURNITURE

SAGERS' MAPLE SHOPS
386-3841
1802 GOVERNMENT
Victoria's Largest Selection of COLONIAL FURNISHINGS

BACK TO SCHOOL SPECIAL
Writing desk, book cases, Boston bar stools, adjustable shelving and lots more at Personality Shelving Centre Ltd., 428 East Burnside, open Monday to Saturday, 384-9211.

ADULT DESK, BLONDE, $105; upholstered chair, orange, $55; bookcase coffee table combination, $25; table lamp, blue, $20; metal iron board, $14; Singer feather weight sewing machine, $20; TV table and wagon, $10. Call after 6. 595-4694.

RESTAURANT EQUIPMENT
15 Arborite top tables 4'x26", 26 double leather seats in good condition, three 8'x3' wall board dividers all for $500. Phone 656-4113.

FOR SALE: SOLID MAHOGANY Queen Anne reproductions of desk, coffee table and end table. Green sofa and chair, teak dining suite, gramophone cabinet. 384-6487 after 5.

BUYING A HOUSE, MUST SELL 3-piece living room suite, 4 months old, well cared for. No Saturday calls. 656-3638.

5-PIECE DINETTE, 2 CAPTAIN'S chairs, occasional chair and woodpecker designed couch. All reasonable. 383-7568.

ELECTRIC BED, 1ST CLASS condition with Simmons Beauty Rest tufted mattress. 385-1236 mornings or after 5:00 p.m.

BED QUEEN SIZE MATTRESS and foundation. Sears-Opedic firm, near new. $239. or offer. 477-4258.

BLACK-WHITE ADMIRAL TV, good working condition, $50. 592-9673.

HANGING BAMBOO CHAIR, perfect for balcony. $25.00. 384-1608 after 5:30 p.m.

BEAUTIFUL DUNCAN PHYFE dining room table, 6 chairs, excellent condition. $450. 595-1939.

97 FURNITURE

the Bay
CLEARANCE CORNER SPECIALS
All items subject to prior sale and sold "as is." No returns.
Modular French Provincial bedroom furniture by Kroehler. Green and white. Floor stock . . . some slightly damaged.
1 only, 6-drawer chest. Reg. $275. To clear $229.00
1 only, 2-door chest. Reg. $225. To clear $199.00
1 only, desk with 2 shelves. Reg. $154.95. To clear $139.99
1 only, desk with spindles. Reg. $159.95. To clear $139.00
1 only, 3-drawer desk. Reg. $245. To clear $209.00
1 only, 6-drawer desk. Reg. $295. To clear $259.00
1 only, mirror. Reg. $105. To clear $ 89.00
1 only, twin poster bed. Reg. $219.95. To clear $189.99
Also, special low, low clearance prices on box springs.
CLEARANCE CORNER
THE BAY 4th FLOOR

MATTRESSES
WHY NOT
buy your spring filled mattress directly from our factory, good quality at a reasonable price.
6-INCH LATEX
FOAM RUBBER (All Sizes)
posture zone support, clean, hygenic, doesn't sag or lump. 3'3", $109; 4'6", $139; Queen, $179.
IMMEDIATE DELIVERY
GREGG FURNITURE
2300 Douglas 388-7363

VILAS
GENUINE
VILAS FURNITURE
WE SHIP
Anywhere in B.C.
Brochure on Request
CONTINENTAL FURNITURE
716 Johnson St. 386-2458

TWO KITCHEN TABLES AND four chairs, one rocker and one recliner for sale. 386-0451.

CUSTOM BEDS
Captain, $120; mate, $110; bunks, $90. 479-7400.

DINING ROOM SUITE, CONTEMporary Mediterranean - Spanish style. 478-3739 evenings.

5-PIECE DININGROOM SET, maple finish, Colonial style, $350. 386-7063.

WATERBEDS, CUSTOM MADE, complete Queens, $180. Kings, $200, delivered. 477-0803.

TEAK DINNETTE TABLE AND 4 chairs, good condition, $150. 383-2981.

LARGE DINING ROOM SUITE, complete. $4,400. 384-2320.

MUST SELL — NEW LIVING room suite, two new cots. 477-0781.

CAPTAIN'S BED FOR SALE, perfect condition. 658-8829.

1920 PSYCHIATRIST COUCH, $60. 384-4450.

COUCH AND MATCHING CHAIR, $100. 479-8468.

98 TV, STEREO, RADIO SALES and SERVICE

COLORTRON RENTS
Rent a 20" or 26" color TV by the week or month. Longer term leases also available. Same day delivery.
COLORTRON
3150 Harriet 383-9113

PACKAGE SPECIAL
Noresco 2270 Amplifier with dual 1225 turntable including cartridge, base, cover and pr. of Noresco 5170 speakers. Priced $369.95.
ELECTRON TV
SALES AND SERVICE
100 Burnside West 383-5432
Store Hours
Mon. thru Sat.
9 a.m. - 5 p.m.

Rent or Own
FROM
CITY CENTRE TV
OPEN 10 A.M. — 10 P.M.
6 DAYS A WEEK
3970 Shelbourne 477-6971
Next to K Mart in the Mall

CAR STEREO
In-dash AM-FM stereo radio with cassette or 8-track player from $149.95 installation available.
B.C. SOUND & RADIO SERVICE
931 FORT 383-4731

FOR SALE: NEAR NEW SANSUI 881 receiver (63 watts per channel), Acoustic research AR5 loudspeakers, AR turntable with cueing, and a Shure V15 III cartridge, new value over $1500. Will sell separately or as a set for any reasonable offer. 383-8634 after 7 p.m.

Used 25" Quasar by Motorola. Only 4 yrs. old, as good as new, 6 mos. warranty, $349.95.
ATLAS STEREO AND TV
763 Fort St. 385-2712

TEAC 2300-S, REEL-TO-REEL tape recorder, like new, retail list, $750, sacrifice $475. Two STR T-10 stereo speakers, like new, retail list $650, sacrifice, $450. 479-6458.

C.B. RADIOS
Sales and Service. BALL & SHEMILT Electronics Ltd., 1 West Burnside Rd. — 386 9414.

4 JBL SPEAKERS, LANCER 77'S; 2—10" Woofers, 1 Tweeter in 24 x 14 x 12" hardwood cabinets. Call 748-0582.

STEREO RECEIVER AMPLIFIer, Pioneer SX440, PE-3012 turntable, 2 very good speakers. $350. 383-9788.

SEPTEMBER SERVICE SPECIAL
TV home service call $15.95 plus parts. Butler Brothers, 1720 Douglas, 383-1511.

SONIC—IIA HEADPHONES WITH volume controls and 10' coil cord. Also 6 albums. Excellent condition, as new. 478-9895.

SONY COLOR TV, 17" TRINItron, 15 months old. Perfect. $550. 383-9788.

1975 — 20" MAGNAVOX COLOR TV and stand, excellent condition. 595-7954.

1949 STEREO, NEEDS SOME work, $50. 19" Black and white. Viking portable, $75. 479-3576.

HALLICRAFTERS SC77A COMmunications Reciever. Absolutely mint condition. 477-7308

ZENITH 19" BLACK AND WHITE T.V. $25, and also, 2 Stereo speakers $25. 382-2225.

ZENITH PORTABLE STEREO record player. Call after 5 p.m. 595-1904.

VERY ATTRACTIVE STAND FOR smaller component stereo. $45. 384-1608 after 5:30.

BLACK AND WHITE TV, almost new. Call Craigflower Motel. Rm. 312. 388-7861, evenings.

FOR SALE MARANTZ 150 AM. FM stedeo tuner, 656-2785.

TWO MUNTZ 8-TRACK STEREOS and tapes. 598-1760.

THE ACES® ON BRIDGE

by IRA G. CORN JR.
TEAM CAPTAIN

Don't fool yourself that important things can be put off until tomorrow; they can be put off forever, or not at all.

In today's intriguing game, declarer's thoughts were entirely on the diamond suit. He thought he could put the hearts off until tomorrow, but he should have given the problem a bit more thought.

South took the club queen with his king and played the ace and queen of diamonds, West's discard revealing the bad break. South continued with a diamond to dummy's king and another diamond drove out East's jack.

The club return was won by dummy's ace and the fifth diamond was cashed. Now the heart finesse was tried and there was good news and bad. The good news was that the heart finesse worked, but the bad news was that declarer could not repeat it. Eight tricks was the limit and another good game was lost.

How should declarer have made the hand? When declarer played the ace and queen of diamonds and West showed out, it was obvious that a diamond loser was inevitable. Therefore, two heart finesses were needed instead of one and declarer should have created another entry.

Instead of allowing the diamond queen to hold the trick, declarer should have overtaken with dummy's king. With the lead in dummy, a successful heart finesse was possible and then a low diamond to dummy's nine and East's jack would establish the diamonds.

East would exit with a club to dummy's ace but declarer would be in complete command. Dummy's remaining diamonds would be cashed and a second successful heart finesse would bring in the contract.

NORTH 9/8-A
♠ Q 10 8 4
♥ 7 4
♦ K 10 9 5 2
♣ A 4

WEST
♠ A J 7 3
♥ 9 6 3
♦ 4
♣ Q J 10 9 5

EAST
♠ K 5
♥ K 10 8 5
♦ J 8 7 6
♣ 8 6 2

SOUTH
♠ 9 6 2
♥ A Q J 2
♦ A Q 3
♣ K 7 3

Vulnerable: North-South. Dealer: South, The bidding:

South	West	North	East
1 NT	Pass	2♣	Pass
2♥	Pass	3 NT	All pass

Opening lead: Queen of clubs.

It's not difficult to put things off until it's too late. The important thing is to recognize the problem while there's still time to do something about it.

Bid With Corn

South holds:

♠ Q 10 8 4 9/8-B
♥ 7 4
♦ K 10 9 5 2
♣ A 4

North	South
1♥	1♠
2♠	?

Answer: Pass. North shows a minimum hand with possibly only three spades. Game is not a good bet and any further bids are almost sure to land there.

TODAY'S CROSSWORD PUZZLE

UNITED Feature Syndicate

Tuesday's Puzzle Solved

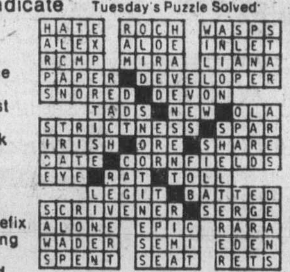

ACROSS
1 Exceed
5 Biographer ---- Ludwig
9 Oarsman's necessity
14 Go out on ---
15 Lion feature
16 Lake vessel
17 Spanish room
18 Manner of uttering
20 Volcanic refuse
21 Cravat
22 Where Nome is
23 Church officer
25 Man's nickname
27 Cupid's counterpart
29 Ship-shape clock
30 Plant disease
34 Belgian community
36 ----- Law: Eng. prime minister
38 Siouan language
39 Canadian tax dept.: 2 words
42 "The West, -----, and you
43 Male bird
44 Saigon holiday
45 Miss Lawrence
46 Hasten
47 Columnist ---- Bombeck
49 Cut into slices
51 Inclines
54 Helix
58 Work: Prefix
60 Exhausting labor
61 Of limited duration: 2 words
63 U.S. bulrush
64 Regarding
65 Cockney's 'ome
66 Fencing sword
67 Bothersome: Dial.
68 Part of "to be"
69 Bird structure

DOWN
1 Behind the times
2 Having ----: Enjoying oneself
3 Dieter, perhaps: 2 words
4 Veteran
5 Release
6 Craze
7 U S tax dept.: 2 words
8 Papal name
9 Weighing device
10 Against: Prefix
11 Les Etats ----: The U.S.A.
12 Appearance
13 Russian river
19 Ingenuous: Var.
24 Mechanical man
26 ----- firma: Dry land
28 Family member
30 Direction: Abbr.
31 Melon
32 Fever
33 Sweet vegetable
34 Impediment
35 Window sheet
37 Lowest point
38 Open and observable
40 Airline for Istanbul
41 --- out: Make do
46 Healthy
48 Hand covering
49 Slyly malicious
50 Wipe away
52 Glazed items
53 Form of precip.
54 Utter abruptly
55 Southern U.S. bread
56 Mineral endings
57 Torn
59 Singer ---- Campbell
62 Steal

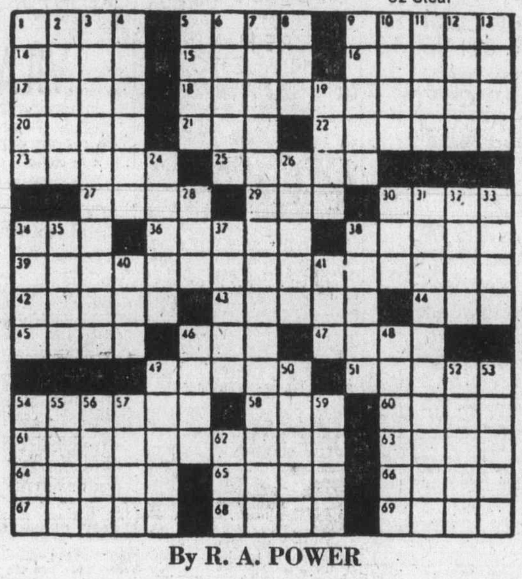

By R. A. POWER

98 TV, STEREO, RADIO SALES and SERVICE

Mais 385-2435
1821 COOK
WE RENT
COLOR
OR BLACK/White TVs

Butler Group
Butler Brothers
TV RENTALS
1720 DOUGLAS STREET
385-3832

NEW MODELS FROM
MARANTZ
2215B $249.95
Stereo Receiver
6300 $299.95
Direct Drive Turntable
5220 $449.95
Front Loading Cassette Deck
WATCH FOR PRE-INVENTORY CLEARANCE SALE
CAV Electronics
756 YATES 388-6564

RENT
BRAND NEW TV
FAIR DEAL SERVICE LTD.
Mastercare Maintenance Service for Admiral and Magnavox
3454 Tillicum (at Burnside)
385-7423 385-2836

MOVING, MUST SELL, 20" Electrohome color TV. 6 months old. 384-8482.

HUDSON'S TAPE CENTRE
Sales — Rentals — Service
1542 FORT 598-6811

MONARCH SA 500W STEREO AMplifier, 70 watts maximum, $50. 477-0043.

VIKING COLOR PORTABLE 19". Serviced. Less than ½ price. 598-1403.

NEW PORTABLE BLACK AND white TV. $65. 385-5929.

ADMIRAL STEREO-RADIO, LIKE new. $50. 384-6513.

99 GROCERIES, MEAT and PRODUCE

HOLLOWAY'S U-PICK, OPEN Monday, Wednesday and Saturday mornings only — 8:30 to 12:00 until further notice. All produce, first come, first serve. Brocolli, 25c a pound; parsnips 15c a pound; green tomatoes 20c a pound. Your containers. 7068 East Saanich Road.

"MEAT" AT McCOLLS
Sides of Grade A Beef $1.05 lb. Black Puddings, Slicing sausage, White Puddings, Haggis.
PARLIAMENT MEWS
Ste. 5-230 Menzies St. 382-1611

CANNING AND FREEZING TOmatoes, bargain prices, 9-5 p.m. Saturday only. 1717 Blair Ave.

SILVER RILL FARM
Corn, carrots, beets, 7179 Central Saanich Rd. 652-3509, 652-5566.

BLUEBERRIES, 65c A POUND, advance order for guaranteed freshness. 386-0934.

BLACKBERRIES, PICKED 50C basket, or pick your own, 35c. 595-5472, 658-1149.

PICK YOUR OWN PEARS, DIFferent varieties, no Sunday business. 652-1620.

99 GROCERIES, MEAT and PRODUCE

APPLES
Tons and tons of apples. A new crop is now ready. Buy local grown apples. 20c per pound. Saanich Orchards off Stellys Crossroad. 652-2009.

APPLES
Tons and tons of apples A new crop is now ready. Buy local grown apples. 20c per pound. Saanich Orchards off Stellys Crossroad. 652-2009.

Pick your own vine ripe tomatoes. 20c a pound.
LE COTEAU FARM
304 Walton Place, off Oldfield Road. 658-5888.

SAVE MONEY AT HARVEY'S FREEZER BEEF AT TODAY'S COMPETITIVE PRICES
2709 QUADRA STREET 383-2031

YELLOWPEPPERS — GREEN peppers, yellow hot peppers, onions and fruit, dills? to be sold at Luxton Hall off Happy Valley Rd. at 10 a.m. till 3 p.m. Sunday.

MOVING, MUST BE SOLD THIS weekend. Bed-chesterfield, 2 buffets, water heater, sewing machine, some antiques, etc. 3080 Orillia St. Saturday, 10 a.m.-6 p.m.

GRAIN FED SIDES OF BEEF. Cut, wrapped and frozen, 89c pound. Small packages of lean ground beef in 30 pound lots, 69c pound. 479-3021.

WINDFALL APPLES
Pick your own at 8c lb. Saanich Orchards off Stelly's Cross Roads. 652-2009

OKANAGAN PEACHES, FREEstone, tree ripened, large, juicy. Pears, plums, apples. Nonstop from orchard. Delivered. 477-8201.

OILFIELD ORCHARD
Summer Red Apples.
6286 Oldfield Rd. 652-1010

TOMATOES 35C A POUND, 20 pounds for $5. 6432 Pat Bay Highway.

GREEN TOMATOES, CARROTS, ucchini, marrow, hubbard. 4702 West Saanich. 479-6388.

APPLES — SWEET, JUICY TYdeman Red. 1841 Haldon Rd., Saanichton. 652-3259.

BABY CLOTHES, INFANT TO 3 years, excellent condition. Gendron buggy, $35. 478-6274.

BARTLETT PEARS, 20c A POUND
1143 W. Burnside Road..

NEW POTATOES, $2 A SACK. 652-1546.

PLUMBS, 20C A POUND. BRING your own container. 478-4631.

PLUMS
478-2625

100 MISCELLANEOUS FOR SALE

EVERYTHING IN THE HOUSE for sale, Saturday 11-4 p.m. 494 Fraser Street. Bunk beds, freezer, kitchen table and chairs, 2 old chesterfields, carved teak tables and chest, ping pong table, ¾ box spring and mattress, lamps plus miscellaneous.

GARAGE SALE SAT. AND SUN. 9 to 5. Bunk beds, power tools, pup tent, camp stove, heater, fishing tackle, girls bike, fish tank and filter pump, desk, bookcase, ice skates, etc. 3905 Olivia Pl. (off Midgard).

WESTINGHOUSE DISHWASHER, good working order, $80, hand lawnmower, $10; 479-8580

BASEMENT SALE SATURDAY 9 a.m. Dishes, furniture, garden tools. 3776 Savannah.

CAMP STOVE, COLEMAN TWO-burner, sleeping bag, air mattress. 385-5910.

RED BARN ANTIQUES NOW open 4596 West Saanich Rd. 479-9444.

2 VACUUM CLEANERS, DOUBLE bookcase headboard, vanity and books. 592-9880.

WANTED — STEEL OR ALUMINUM wheelbarrow with pneumatic tire 652-1672.

TRAILER WHEEL, E.P. SKI, Skil Roto Hammer with drills, wanted Porto-Potty. 477-6722.

NEW — MAN'S BLACK MELTON coat, ¾-length, size 44. One black evening gown, size 16½. 385-7690.

GARAGE SALE MISC. ITEMS. 1584 Yale St. 10 to 1.

CHAINSAW HUSQUVARNA 280S, near new. 479-3874.

100 MISCELLANEOUS FOR SALE

VIEW ST. ANTIQUES AND Curios, 1005 View St. 382-2821 open Monday thru Saturday 9:30 a.m. to 8 p.m. Sundays 10:30 to 6. Antique furniture and china of all types. We buy antiques and sell on consignment. Chargex welcome.

1964 CHEV. 4 TON FLATDECK with hoist, $2300, chesterfield and chair $100, 3 point post hole auger, Pioneer chain saw $100. Tandem axle car hauler trailer $1000. 1975 6 cylinder Scout motor, oil tank. 477-1784.

CLOSE COUPLE TOILET; INdoor outdoor carpeting, 4 pieces, green and orange. Playpen; car seat; propane hot water tank; oil stove and stand; Inglis washer; offers. 477-3010.

3 FAMILY SALE. 2465 EPworth, near Oak Bay Junior. Baby furniture, desks, buffet, rug shampooer, antiques, mannequin. Remnants, tape recorder, much more. Saturday, 9 a.m.

PORTABLE TV STAND; CAR rack; nails, 1' long and 9" long; Swan baby buggy; teak coffee table; double bed spring; 2' high Valor oil heater; LP records. See at 1752 Lee Avenue.

HIDE-A-BED, NEW, $170. DAVenport bed, new, $70. 4-man rubber dinghy, $35. Gas furnace for cottage, $20. Electric broiler, $7. Volkswagen van seat, new, $30. 595-5662.

CARPET SALE
209 Carpet roll ends. Sizes up to 12x22 ft. Bedroom size carpet regularly $159. Roll end price $83. Fuzzy-wuzzy rugs. Craigflower and Skinnerst. Victoria West, 382-6142.

'69 VAUXHALL, $450 FIRM. Mags, 14x6", $50. CB set, power mike and antenna, $280. Drapes, gold medallion design, covers 37' full length, rods included, $125. Phone 385-7997, after 5:00 p.m.

WOOD STOVE CONVERTED TO oil burning cook stove, 50-gallon oil tank with stand, 25-gallon copper water tank. 385-8789 days or 382-9857 evenings.

GARAGE SALE, SAT. — SUN. 59 Triumph Pennett, will run, older chesterfield suite, hide-a-bed, pioneer PL-12D turntable, and miscellaneous items. 2625 Blackwood St.

3' — 10' PRUNERS, RAKE, CONstruction shovel, mattock, Sterno stove, bed heads, brown wool, purple batik, and green raincoat, 385-1945.

ELECTRIC HEATER, PRESSURE cooker, deep fryer, table radio, armchair, and other household items. 479-6498.

WESTINGHOUSE AIRCONDItioner, Teak double bed, nearly new, black and white TV. 477-5446.

BASEMENT SALE, 1118 FAIRfield Raod, starting Saturday. Household furniture and miscellaneous items. 386-9168.

GARAGE SALE — SATURDAY and Sunday, 9-4 p.m. Antiques, fishing gear, everything. 5231 Old West Saanich Road.

BABY BASINETTE STROLLER, playpen, baby walker, little girl's dresses and outfits, sizes 2-3. Phone after 6 p.m. 478-6152.

GARAGE SALE, DISHES, lamps, records 78 R.P.M., lantern, etc. 2239 Shakespeare 10 a.m. to 5 p.m. Saturday.

DRAPES SINGLE WIDTH, GLASS curtains, shower curtain, bedspread, coffee table, painted cupboard, tool chests. 598-5764.

65 GMC ½ TON PICKUP. $500. 50 H.P. Merc outboard, $275; 20 H.P. Merc for parts, $60. Electric truck winch, $80. 479-1705.

APARTMENT STOVE, BLACK and white TV, kitchen table and chairs, carpets, drapes, chairs. 598-2740.

CHILD'S CRIB, 6-YR., $20; CRIB, 4-yr., $15. Complete with mattress. 478-1349.

GARAGE SALE, SATURDAY AND Sunday, 9 a.m. to 6 p.m., 1029 Wychbury Avenue.

PORTABLE OLIVETTI UNDERwood typewriter, as new, $40. 479-1980.

OUTDOOR INCINERATOR BARrels, ready to use. Free delivery. $5.95. 383-1328.

HUTCH CHINA CABINET FOR sale, nearly new. Please Phone after 6:00. 592-4868.

SMALL SANYO WASHER-DRYER in good order, $45. 385-8361.

FRIDGE, 17 CU. FT., EXcellent condition, $175. 595-7798.

HOUSEPLANTS AND STRAWberry plants for sale. 592-3892.

100 MISCELLANEOUS FOR SALE

Butler
GROUP
Butler Brothers
FOR MAYTAG
1720 DOUGLAS STREET
385-3832

AMANA MICROWAVE
DEMONSTRATIONS
Every Fri. 6-9 P.M. Sat. 10-4

Major Appliances and carpet at contractor prices
McDONALDS SUPPLY LTD.
370 Gorge Rd. E. 386-6745

C. TAYLER
HOME APPLIANCES LTD.
MAYTAG
2 million owners can't be wrong
707 JOHNSON 383-3281

VICTORIA LAWNMOWER & MARINE
834 Johnson 386-8338

ALADDIN FURNITURE STRIPPERS LTD.
356 BAY ST. 383-2533

MOVING — BEDROOM SUITE, light maple, twin beds, double dresser, small dresser, two night tables, $465; Loveseat, jade, $140; Large chair, $60; refrigerator, $100, TV and stand, $30; Slipper chair, $10; Electric lawnmower, 100' cord, $30; 477-4937.

ELECTRIC RANGE 30" WORKing $35, double chest of drawers 55, double bed complete $49, single bed $35, planer and motor $65, automatic dryer older model $75, automatic washer older model working good $75, desk typewriter 45. 386-2501.

MOVING, MUST SELL: DROP leaf table, maple coffee table, and end table. Kodak Carosel slide projector and three trays. Large easy chair, ash tray stand. Double mattress, one month old. Medium pet basket. Archery bow. 385-5297.

GARAGE SALE
September 11th, 10-4, 3018 Baynes Rd. 10-Mile Point. Couch and chair, rocker, lamps, hairdryer, hockey set, washer and miscellaneous.

BASEMENT SALE, OAK CHINA cabinet, sideboard, combination radio-record player, furniture, radios, lamps, silver and miscellaneous. 2700 Avebury Avenue, 595-4867.

MOVING, SELLING FRIDGE, wringer washer, garden swing, swing set, antique high chair, guitar, dolls, buggies, baby carriage, stroller, antique clothing, etc. 598 5867.

PORTABLE AVACADO KITCHENaid dishwasher, nine months old, $350; portable Singer Slantomatic with cabinet, buttonholer, and attachments. $175. 652-2676.

SMALL LOAD CEMENT PRODucts Ltd. Readymix concrete. 478-3522. All types of cement work. Forms and finishing, free estimates. Residence 479-8372, 386-0986.

MOVING MUST SELL 2 BRITISH Indian rugs, white with pastel floral on corner. Like new. plus other household furniture. 478-9395 or 386-1713.

8'X4', 3 PANEL SINGLE GLAZE aluminum window, one panel opens, screened, $65. 478-6090 after 5.

A WORLD OF PLASTICS
ONE STOP PLASTIC HEADQUARTERS—INDUSTRIAL PLASTICS, 2105 DOUGLAS.

NEAR NEW, WESTINGHOUSE frost-free refrigerator, top freezer, porcelain tray. Excellent condition, $295. 479-9680.

BEAUTIFUL 44" DOUBLE speaker cabinet with 25" Zenith colour TV $300 Inspection invited phone 592-3010.

12' CAR TOP BOAT, 5 H.P. JOHNson, 2 lounges, kitchen table and 4 chairs, lawn swing and miscellaneous items. Phone 658-5129.

KICHEN-AID PORTABLE DISHwasher, new price, over $500. Used 10 times only, $325. 598-3819. after 5 p.m.

SET OF WATERLESS COOKware, never been used. New $600. Will sell for $300. After 5 p.m. 385-4640.

MAHOGANY WARDROBE, $139.50; walnut dresser and mirror, $150; fireplace bar, $175. Mel's Bargains, 3460 Quadra, 384-3152.

DUAL-A-MATIC WASHING MAchine, antique couch, toys, bed, bike, rugs, flowers, small axe. 595-8209.

FULLY AUTOMATIC CLOTHES dryer (Viking) 8 different temperatures. Like new, $135. 385-0370 or 386-9983.

REC ROOM SALE
Furniture, bed spreads, drapes, games and miscellaneous for sale. 478-9993.

LARGE QUANTITY. GOOD English and Canadian Clothing. Ladies (10-12) and Teenagers Evening and Daywear 477-7308.

FOR SALE, ELECTROLUX AP100 with power nozzle and shag attachment, excellent condition, call 386-8754.

30" KENMORE ELECTRIC stove. $225; Zenith frost-free coppertone fridge, $200. 478-6373 after 6 p.m.

GARAGE SALE
9-6 Friday and Saturday, 687 Island Rd. Antique desk, automatic washer, stereo cabinet, tables. etc.

AUTOMATIC WASHER, 3 cycles. 6 temperature combinations. $110.00. 477-9727.

15 CUBIC FT. ADMIRAL CUSTOM dual temperature fridge, white, $300. 382-4322.

COLONIAL ROCKING CHAIR, $90. New 400 day Clock, $100. Both excellent condition. 478-0885.

CRAFTSMAN POWER REEL mower in good condition, $45. 652-3306.

SOLID TEAK DINETTE TABLE, foldaway cot, Electrohome humidifier. Two lawn chairs. 384-9715.

ACCORDIAN 32-BASS HONER $60. Sink and taps, $15. Guide Uniform $5. Small Hockey Gear, 382-5734.

ALMOST NEW BAYCREST fridge and range, avocado, $475. 95-5937 after 6 p.m.

MUST SELL
942 Pinball Machine. Call after 6:00. 383-4081 or 385-8410.

WRINGER WASHER $30. STOVE $100. Fridge $25. Car top carrier $15, 598-4863.

WINE VAT, 15' HIGH, 12' WIDE, 2½" thick. Choice fir. Complete. 658-5854.

NEW AND USED LUMBER FOR sale 2x4s, 4x4s and plywood, some kiln dryed 2x2s and 2x3s. 479-8196.

IORSE FOR SALE, BICYCLE ack, draughtsman's lamp, statue, 77-6402.

COMPLETE SAW SHARPENING. Island Saw Co., 617 Chatham Street. 385-5500

BED DOUBLE BLONDE FINISH, very good condition $85. Viking electric broom $20. 384-6152.

OUTDOOR INCINERATOR BARrels, ready to use. Free delivery. $5.95. 383-1328.

BLOND WOOD DESK, GOOD quality, left hand, $50, 652-3421.

UTILITY TRAILER, 7X11' BOX, large wheels, $100. 658-5429.

NEW TYPE BLOCK ICE MAchine for sale. 386-2810 or 479-5289.

DEMO SALE CORNER OF Queens and Blanshard St.

100 MISCELLANEOUS FOR SALE

THE TRADERS
USED APPLIANCES
Kenmore washer spin dryer in avocado, $69.95; Viking 30" range in good working range in good working order, $39.95.
USED CHESTERFIELDS
Italian provincial red-black chesterfield and chair, only $199.95; green nylon drop back lounge with arms, $50; Black naughahyde sofa and swivel chair, in as new condition, only $149.95.
MISCELLANEOUS
Cogswell rocker, $20; hostess rocker with wood arms, $29.95; set of 3 Spanish deluxe console style tables, $125; pair of chrome kitchen chairs, $15.
Open Nightly 'til 9
Phone 388-6264
715 Finlayson

attica historic home supplies ltd.
720 Market St.
New premises — New stock daily. Used building supplies — plumbing and furniture. Mon. thru Sat. 10-6. 384-3614.

USED SEWING MACHINES
1 only treadle; 4 electric portables, $49.95 each; zig zag portable, $75; Pfaff portable, $79; Singer console, $89.95, excellent condition; Singer automatic in console, $128; Singer Golden Touch and Sew, like new, $289; Pfaff open arm, fully automatic, $478. 1 yr. guarantee. Terms available. Sawyer Sewing Centre, 840 Fort, 388-6228.

STOCK CLEARANCE SALE
Sat. and Sun, Sept. 11 and 12th. Take advantage of fantastic savings on sinks, tubs and cabinets. Terrific selection of A-1 products, discontinued colors, off sizes and odd pieces of marble. Cash only. All sales final. No phone calls please. Island Marble Products Ltd., 6829 Veyaness Rd., Saanichton.

MOVING, MUST SELL 19" color TV and stand, solid maple floor lamp, six place settings of Bavarian china with serving and extra pieces, OOVER CANNIST extra pieces, Hoover cannister vacuum, 8 mm, editor viewer, miscellaneous household articles. 595-4936.

COLONIAL FURNITURE: table, 4 chairs, china cabinet, 2 bedroom chests, $350; sofa and arm chair, $70; double mattress box spring, $70; wooden kitchen table, 2 chairs, $45; bedroom lamps, tropical aquarium, night tables, other household goods. 383-9788.

"THE INSIDER"
Save up to 30% on fuel bills—stop drafts — do-it-yourself storm window kits with adhesive-backed vinyl mounting trim. A NEW ITEM — ASK FOR THE INSIDER — AT INDUSTRIAL PLASTICS, 2105 Douglas, and 460 Wallace, Nanaimo. Open 6 days per week.

CARPET SALE
Large selection of Carpet Mill roll ins. Sizes up to 12'x22'. Lots of bedroom sizes, $85. Cash and carry only. Fuzzy Wuzzy Rugs, Craigflower and Skinner, Victoria West, 382-6142.

MOVING' ALL FURNISHINGS must go. Misc. lamps, tables, bookcases, rugs, bed, paintings, console sewing machine, drapes, folding screen, 13" studded snow tires, chairs, student desk, etc. 384-6487 after 5.

WHITE FRIGIDAIRE 30x58, $25; rugs 9x12 brown shag, $50; 6x9 green shag, $30; hutch dark brown, $10; formal dress with hat pale green size 10, $25. Call 598-7175.

HOUSE SAVERS WAREHOUSE, quality recycled building materials, 242 Mary St., 382-8711. Thursday, Friday, Saturday. 10 a.m. to 4 p.m.

EARN EXTRA MONEY. BUY OR lease top quality video ping pong machines. Call 388-7111, between 10:00 and 3:00 p.m. 479-8556 after 6:00 p.m.

GARAGE SALE
Sept. 10th and 11th, 10 a.m.-9 p.m. Plumbing supplies. Tools, household miscellaneous items, junk. 3067 Larkdowne Road.

LARGEST COLDSPOT CHEST freezer. Hardly used, still under warranty. Was over $400, will sell for $300. Man's 5-speed, excellent condition, $65. Call 598-1546.

MOFFAT 30" ELECTRIC RANGE, avocado green, rotisserie, electronic meat probe, infinite heat, excellent condition. Adult size bicycle. Phone 595-1681.

ATTENTION TAILORS AND UPholsters: Sales and Service to all industrial sewing machines. Sawyer's Sewing Centre, 840 Fort, 388-6228.

FIFTH WHEEL TRAILER WITH loading ramps for equipment or cars, vacuum over hydraulic brakes. Haul up to 14,000 lbs. Phone 748-1524 or 753-2860.

CAPITAL OFFICE MACHINES
4-drawer legal size, full suspension filing cabinets, $149. At our new location, 2727 Quadra Street. 383-5700.

HATLEY MEMORIAL GARDENS, two plots, grave numbers 1 and 2. Lot 200, section D, in Garden of Devotion. $300. 248-6276.

MCCLARY REFRIGERATORS, McClary electric stoves, 1 Hotpoint refrigerator, 1 Coca-Cola cooler, 1 Bendix washer. 384-8742.

SEEFIRE FIREPLACE. AMAZingly efficient. Heats, cooks, incinerates. Attractive, durable, compact, $249. 477-6164.

MOVING
Household furnishings and items. Please call after 6, 384-2797, 861 Brett Ave.

CHROME TABLE AND CHAIRS, good condition, $20; two 14" snow tires, like new. 383-0120 after 5 p.m.

SILVER SERVICE — BIRKS Louis De France. Extensive but incomplete. Offers. 384-6487 after 5:00 p.m.

WATERFORD CRYSTAL SERvice for 8. "Kathleen" pattern. Offers. 384-6487 after 5:00 p.m.

FRIDGE, WRINGER WASHER, dryer, working well, 3 for $90. 479-8735 after 5:30.

LARGE DEEP FREEZE, OFFICE desk electric typewriter, adding machine. 479-7600.

NEW CANON BALLS, 50 CENTS lb.; 1973 65-h.p. Evindude, $1200. 478-3360, 478-4788.

WAGON BARBECUE, 19" ROTAry lawn mower, table hockey game, sunlamp, phone 658-8331.

DINETTE SET, STEREO REceiver, good condition, $50 each. 652-1703.

JACOBSEN 21" SELF-propelled Velva trim reel mower. Excellent condition. $90. 656-4025.

DELUXE HOOVER SPIN WASHer, excellent condition. 383-0916, after 5 p m.

WALNUT BUFFET $125; LIGHT weight trailer hitch $10, 2 golf clubs 3 and 4 woods $20. 592-4093.

FOR SALE ST. MARGARET'S uniform, plus shoes, very reasonable. 477-4707.

VIKING WASHER, NEW CONDItion $175. Hoover vacuum $25. 477-1665.

SEARS AIR COMPRESSOR FOR sale, good condition, $250. Phone 479-2166 any time.

PORTABLE WOOD EDGER, cuts boards in specific sizes, 25-30 feet long. Offers. 642-5872.

ALL CHANNEL T.V. ANTENNA, 225 AMP, ARC welder, 220 volts AC complete. 478-0598 after 5.

LIGHT-WAY INC.
Wholesale Prices to Contractors
695 Alpha 384-9359

RED CARPET, 6X9, $30. SINGLE bed, $20. 479-3176.

100 MISCELLANEOUS FOR SALE

RAWLINGS
Tub 'N' Taps
NOW HEAR THIS:
At Tub 'n Taps we have a complete selection of plumbing, electrical and heating supplies — whether you are the do-it-yourself handyman or the professional tradesman — we have the materials you need and if we don't we'll get them.
We've got General Electric appliances too!
And don't forget to see our new bathroom shop featuring all kinds of accessories. (P.S. That's why we're called Tub 'n Taps — We've got all that 'n' More)
RAWLINGS TUB 'N TAPS
625 Hillside Ave.
388-7311

Mais 385-2435
USED
5 pc. deluxe kitchen set $134.95
Gold Hide-a-bed $89.95
Davenport $ 39.50
Matching soft, drop arm level seat and chair $139.95
18" Panasonic color portable $185.00
1821 COOK

NEW AND USED
Two-pce. chesterfield suites, $179.00 to $549.00, Hid-a-beds, $289.00 to $398.00; Love seat, $119.00; Swivel rockers, $159.00; Wooden rocking chairs, $67.50 to $139.00; Bed-chair, $119.00; Duncan Phyfe drop leaf tables, $139.00 to $239.00; set of four dining chairs, $199.00; China cabinet, $159.00 to $319.00; five pce. kitchen sets, $49.00 to $99.00; Complete bedroom suites, $189.00 to $699.00; single beds, $49.00 to $159.00; Bunk beds, $149.00; chest of drawers, $32.50 to $149.00; Dressers, $49.00 to $149.00; Wardrobe, $95.00; Nite tables, $19.00 to $59.00; 9x12 Persian pattern rugs $129.00 and $179.00; Hoover washer spin-dry, $99.00; Vacuum cleaners, $19.00 to $79.00. Use your Chargex or Master Charge.
PANDORA FURNITURE LTD.
New and Used Furniture
1050 Pandora Ave. 383-6319

EATON'S WAREHOUSE STORE
HOME FURNISHINGS AT BUDGET SAVING PRICES
749 View St.

AUCTION GALLERY
We buy, sell or consign. Appraisals for all purposes. ESTATE SALES and LIQUIDATION SALES. Immediate pickup of your goods. All items sold same week of pickup. NO WAITING! We have our own trucks.
VICTORIA
966 YATES STREET 386-8448

SPEED QUEEN
ACTIVE FURNITURE
566 DAVID 382-8274
Washers from $368
2-YEAR GUARANTEE ON ABSOLUTELY EVERYTHING INCLUDING PARTS AND LABOUR. 10 YEAR WARRANTEE ON TRANSMISSION.

BEFORE YOU BUY
ANY FURNITURE — Come in and compare our everyday low, low, warehouse prices.

BACK TO SCHOOL SPECIAL
Writing desk, bookcases, Boston bar stools, adjustable shelving and lots more at Personality Shelving Centre Ltd., 428 East Burnside, open Monday to Saturday, 384-9211.

Aluminum Gutters
5" CONTINUOUS in baked enamel. Screens, windows and awnings.
B.C. ALUMINUM 479-7121
"THE NAME YOU KNOW"

BLACK AND WHITE PORTABLE TV, dresser, double bed (mattress, box spring), coffee, end table, 7-gal. hexagon aquarium—complete, antique single pedestal dining table. Electrohome stereo. 384-2860 after 5.

COMMERCIAL HENNY PENNY P.H.T. Fryer model 500, 220 volts Phase 1, 52 Amps, 60 cycle, 15 lb. capacity, used only one year, very good condition. Sell half price, 592-4901 evenings or 386-1632 days.

NOW OPEN CLUTTERBUCK'S wool tuck in Market Square. Carded B.C. fleece, $2.25 to $2.65 a lb., specializing in handmade B.C. wool sweaters and B.C. handspun yarn. 386-1713.

UNIVERSAL TRADING CENTR
584 Johnson, Upstairs Warehouse Bargains. Tools. furniture, antiques. curios. glasswear. pictures. stereos, cameras and jewellery. 383-9512. We Buy, Sell and Trade.

TARPAULINS INDUSTRIAL heavy duty vinyl cover seamless tie down clamps 15x20' $25 each call 388-6474 between 9 and 4 Monday thru Friday.

HOOVER RUG SHAMPOOER, good condition, some attachments missing. $10. Ladies' size 14 vinyl, leather-look ¾ length jacket in tan colour, brand new. 478-9895.

USED 14-TON PUNCH PRESS, NO motor, $1,000. Small welder, good working condition, $65. 384-5514 days. evenings 384-9206.

Door closers. Sold, serviced and installed.
PRICE'S LOCK AND SAFE LTD.
847 Fort 384-4105

VOLVO S.W. DOGGUARD, $25. Pup tent, $12. Child's life jacket, $2.50. Single bed, headboard and springs, $12. 595-8928.

9X12 BRITISH INDIA CARPET, $225; 4'6 Golden Sleep unit, $99.50; McClary 24" range, $97.50. Mel's Bargains, 3 Quadra, 384-3152.

PHOTOCOPIER
Must sell. $700 or best offer. Phone 386-8851, between 9-5.

WOODEN BARRELS, ASSORTED sizes, for furniture and decorating ideas. 383-1328..

TELEPHONE ANSWERING RENtals by the week — month or year. Interconnect, 384-0511.

TWO SINGLE VILAS MAPLE beds, complete. Phone 642-4176.

WESTERN OIL PAINTINGS, BY artist, reasonable prices, 478-7545.

100 MISCELLANEOUS FOR SALE

SEPTEMBER ONLY SPECIAL. 20% off Armstrong solarian and inlaid vinyl. 595-5245.

CHAIN SAW, XK1 HOMELITE, new bar and chain. 386-1755.

8.5 CU. FT. FREEZER, 3 MONTH old. Phone 384-1941.

MCCLARY-EASY WHITE APARTment sized fridge., $125. 598-7418..

BOX SPRING AND MATTRESS, $50. 1061 Richmond Ave.

103 MISCELLANEOUS WANTED

FINE Furnishings
FRIDAY AUCTION
See
KILSHAWS
1115 Fort St.
384-6441

LUNDS
AUCTIONS
Tuesday — 7 p.m.
Friday — 1:30 p.m.
APPRAISALS
For All Purpose
386-3308

THE SALVATION ARMY Needs your re-usable clothing, furniture and household goods. "Help us to help others." Family Thrift Stores. Victoria, Sidney and Langford. For pickup — 386-3295.

MOVING SOON? WE'LL BUY your entire household effects including chesterfields, appliances and furniture in good condition. Quick service and prompt payment on. pickup. Call Bob or George anytime, 9 a.m.-5:30 p.m. Tues. to Sat. 386-9634 at Shagnasstys.

TSARTLIP SCHOOL BURNED last year — We now have temporary classes and need rugs, sofas, bookcases, typewriters, TV's. Please call 652-1811 if you can help us.

FRANK'S TRADING SHOP
1819 Douglas Street, 385-2022. Highest prices paid for used furniture, household items, cameras, musical instruments, tools, etc.

I NEED AN APPLE PRESS, OLD furniture, wood stoves, trunks, brass beds, picture frames, mirrors, butter churns, and miscellaneous older articles. 479-2684.

HELP! FAMILY (LOW INCOME), urgently needs good clothing (girls' 10, 14), (boys' 4, 10, 12), dressers, kitchen cupboards. Thank you. 385-8237.

LOCATION WANTED
For table top video game. 50-50 split on receipts. Call 388-7111, between 10:00 and 3:00 p.m. 479-8556 after 6:00 p.m.

WANTED: OLDER OUTBOARD under 30 h.p. to repair as school project. Also speed throttle for racing boat, 477-8275.

NEWER CHEST FREEZER, 15 cubic ft. or larger, bedchesterfield, boat trailer for 14' boat. All must be reasonably priced. 478-4248.

GOING INTO BUSINESS, WANTed service station test equipment, etc. 652-2732.

PONY SADDLE AND BRIDLE, also piano for beginner, reasonable. 642-3353.

STRINGED INSTRUMENTS IN any condition wanted for cash. Private, 382-3518, evenings.

WE BUY OLD GOLD, PEWTER, antiques and guns, or what have you. 642-3735.

ELECTRIC BLANKET WANTED, also 10-speed bikes, any condition. 652-2966.

WE BUY FURNITURE, HOUSEhold goods, pictures, tools, etc. Best cash prices. 386-0462 anytime.

WANTED—BOYS 3-SPEED BICYcle in good condition. Phone 478-8011.

PINCUSHION, LADIES OR HALF-dolls wanted. Small collections purchased. Private. 479-1974.

WANTED—MAPLE BUNK BEDS, good condition. Telephone 383-8308.

WANTED: UPRIGHT PIANO, steel harp, good condition. 598-1760.

FRIDGES AND FREEZERS bought. 598-7422. All-Temp.

WANTED — RUBBER-TIRED wheel barrow. 479-7334.

SELL OLD BOOKS TO THE Haunted Bookshop. 382-1427.

WANTED OFFICE DESKS, DINing room suite, 479-1479.

WANTED — MATES BED, GOOD condition. 595-5059.

WANTED: LOGS SUITABLE FOR a log house. 477-4965.

WANTED: LARGE MODERN fridge, left-hand model. 388-4893.

SMALL WOOD HEATER OR kitchen garbage burner. 656-1065.

109 MISCELLANEOUS TO RENT

SAWYER SEWING CENTRE
RENT TO OWN -- Domestic and Industrial sewing machines
840 FORT 388 6228
CLOSED MONDAYS

PARKING AVAILABLE CLOSE to downtown Victoria. Contact Diversified Holdings Ltd., 388-9181.

ENCLOSED GARAGE, OAK BAY, Hillside or Fairfield areas. 592-1551, 595-7960.

115 SWAPS

1973 FORD GRAN TORINO, 2 door, hardtop, power steering, power brakes, automatic, rear electric defogger, radio, 2 new radial tires, new tune-up, trouble free transportation, swap for nice household dining room, living room furniture, etc. or sell, 2278 Pacific. 592-4673.

1965 FORD TANDEM, CAB AND chassis, V-6 Cummings diesel, 5 and 4. Swap for ¾-ton pickup. 384-9624.

967 BUICK, GOOD SHAPE, FOR woodworking tools. 384-2213.

116 COINS AND STAMPS

SELLING YOUR STAMPS? SEE our yellow page advertisement under stamps. F. E. Eaton Assoc. Ltd., Vancouver, or phone Victoria, 386-1680.

SCOTTS VOLUMNE II CAT NOW in stock. $12. Trade ins accepted. Admiral Stamp and Coin Shop, 849½ Fort St.

117 ART and ANTIQUES

ANTIQUE SET OF 4 DINING oom chairs, Duncan Fyfe Drum able, coffee table, drop leaf dining oom table. 4 occasional chairs, cedar chest, record cabinet, all in good condition. No dealers please. 79-2802, 383-2041.

CLOCKSMITH
Repairs, antique clocks, grandfather clocks, watches. Citizens Ltd., 388-4069.

WANTED: QUALITY ANTIQUES, furniture, clocks, rugs, etc. Top prices paid. David Robinson. 384-6425.

FOR SALE: 2 HAROLD LYON framed oil paintings. Appraised at $650 and $300. Offers. 384-6487 after 5:00 p.m.

KEN LANGNER AND MERV Beaveridge, now located at Hycroft Antiques, 1527 West 10th Avenue, Vancouver, 733-2823.

ANTIQUES, PRIVATE CASH ale: clothes cupboard with mirror, chest of drawers. Very good ondition. 652-1702, 479-1055.

ANTIQUE SOLID CAST IRON bed (one of a kind), needs small part welded. Apply 732 Heaslip, Colwood.

HUMMEL PLACE, COMPLETE set, 1971-1975. $800. 652-1282.

ANTIQUE MAPS 1765-1850, ETCHings 1914-30, $20-$50. 652-2966.

117 ART and ANTIQUES

ANTIQUE RUGS, CANADIAN hand hooked from 40 to 50 years old. Call 384-5683.

TAPESTRIES, NEEDLE POINTS restored. Blocking, mounting. 477-3924.

GENUINE ANTIQUE PIANO. Collard and Collard Offers. 383-3946.

PAINTINGS, FRAMES, ANTIQUE objects, restored. Gilding. 477-3924.

ANTIQUES EXPERTLY REpaired. Call 478-2539

ANTIQUE DRESSES, SHOES AND accessories. 598-5867.

120 GARDEN SUPPLIES

JOHNSON'S SOD FARM
Instant Lawn
Comox 339-4803, 334-3936

B.C. GREENHOUSE BUILDERS for information-brochures write 783 Hutchison or phone 385-2841, 385-8445, any time.

GARDEN MAINTENANCE, LAWN care, wood-cutting, reasonable rates. 652-1829.

QUALITY BUILT CEDAR greenhouses, 605 Kelvin. 382-0982.

Fertilizer

AGED HORSE MANURE. $1 SACK. Minimum 5 delivered. 479-5016, 479-6658.

PENDRAY FARMS, COW MAnure, 6 yards, $42, delivered. 477-1519.

STRAIGHT OLD COW MANURE. No sawdust. 7 yards $49, 4 yards $36. Bag $1.75. 595-0773.

COW MANURE. 652-2026 OR 652-1743. No Sunday calls please.

HORSE MANURE
478-1227.

Plowing, Rotovating and Cultivating

DON'S TRACTOR SERVICE
477-3913
We rotovate, plow, cut grass and brush also, loading and hauling.

COOPER TRACTOR SERVICE
477-1122
Rotovating, mowing, grading, lawns seeded.

Seeds, Bulbs, Plants, Trees, Shrubs

ASSORTED SHRUBS IN GALLON contiiners, $1.50; Heathers, $1; Cedars for hedging, $1.50 and up. One acre of large sized shrubs.

EVERGREEN SHRUBBERY, 3825 Quadra St.

Topsoil, Rocks and Fill

NO. 1 TOP SOIL $8 PER YARD, 4 yard minimum in Saanich, 6 yard minimum Victoria, Oak Bay and Esquimalt. 8 yard minimum elsewhere. 658-1112, 598-4371. Also fill delivered free in Gordon Head.

SCREENED TOPSOIL WITH MAnure and sand added. $11 per yard delivered, minimum 6 yards. Garden sand $3 per yard plus delivery. Road gravel. E. Nixon Ltd Phone 385-4431 or 385-5642.

VIRGIN SOIL
Rich, black peat soil, shredded, clean, $9 per yard. Call A-1 for fast delivery, 383-1532.

BEST BLACK SCREEN SOIL. 7 yards $63. Rich black loam, 7 yards $53. Clean fill soil, 7 yards $29. Bags $2.00. 595-1977.

TOP SOIL FOR SALE, HEAVY black loam, $8 per yard, delivered. Light sandy loam, $7 per yard delivered. Call 652-3572.

FILL SOIL, SUITABLE FOR perc fill. $3 per yard, plus delivery. 478-5180.

GOOD FILL SOIL DELIVERED free to most Saanich and Oak Bay locations. 658-1112, 598-4371.

NO. 1 SCREENED TOPSOIL. $10 per yard. Any size load cheerfully delivered. 478-4784.

SAVE-SAVE, VIRGIN BUSH SOIL, $8 per yard delivered. 479-5088.

per yard delivered. Phone 478-2998.
GOOD TOP SOIL. ASKING $6

125 PETS and SUPPLIES

HARLEQUIN DOG TRAINING Club's obedience classes, including a puppy class, start on Tues. September 14 at 7:30 p.m. at St. Dunstons Anglican Church Hall at the corner of San Juan and Tyndall. Information 479-2272, or 656-5309.

FREE, MULTIPOO MALE, 18 months old. Excellent watch dog, and excellent companion for adult person. Positively no small children. For more information call 652-2202, ask for Jill.

REGISTERED LABRADOR REtrievers from show and field trial stock, price includes tatooing and shots, sire and dame x-rayed clear 478-9778.

CHIMO DOG OBEDIENCE Classes starting Wed., Sept. 22. Located close to Simpsons-Sears. 479-2629.

PUREBRED RED MALE MINtin, 3 years old, had all shots, can e registered. Good companion for older person. 652-3851.

BEAUTIFUL LONG HAIRED Dachshund puppies, tatooed and registered. Phone Campbell River, 287-9774.

4½-MONTH-OLD BORDER COLlie lab cross, female, outdoor dog. Country home preferred, good with children. $15. 382-6024.

ADORABLE PART PERSIAN kittens. Free. Litter trained. White, ginger, gray and black. 478-8988.

FREE TO GOOD HOME ONLY, loveable four-year-old female shepherd-cross border collie, good with children. 478-0079.

BLUECAIRN SHELTIES
Registered, Blue Merle puppies, 3 months, innoculated, also year-old Patilion (toy). 656-2330.

REGISTERED PEMBROKE Welsh Corgi, male, 9 weeks old. $125. 743-5040, Cobble Hill, evenings.

IRISH SETTER PUPS, REGIStered, male, 3 months, champion sire, champion dam. For appointment to see 479-5510.

FREE KITTENS, TWO WHITE twins, Cleopatra used to dogs, kids, house broken Siamese mother 477-5644.

NEED GOOD HOME FOR MALE Springer-Cocker cross. Needs mature adult owner with no children or other pets. 477-3003, 477-2267.

BEAUTIFUL PUREBRED IRISH Setter pups, unregistered, $75. Call Jim or Karen at 592-4333 or 385-0379.

BOXERS
Registered championship stock. $100 and $150. 112-594-2539. 11189 82 Ave. Delta.

UNUSUAL PUPPIES. ROTTweiler-Bernard Cross. Most attractive sturdy, not too large. 9 weeks old now. 478-2468.

FREE SPAYED COCKER SPANiel Good with children. Moving to apartment. 478-1349.

ADORABLE TINY MALE CHIhuahua pup and 2 year old males. 478-7617.

TOY POODLE PUPPIES, 2 months old, 2 males, 1 female, good pets. 385-2939.

DORABLE 4 MONTH OLD KITten needs loving home. Very affectionate. Ideal for family. 592-4256.

10-GALLON AQUARIUM, FULLY equipped. All accessorie, $40. 477-8275.

PURE BRED FEMALE AFGHAN to country home, spayed. Please phone after 6. 386-0744.

45 GALLON AQUARIUM WITH breeding tank both fully equipped $150. 1061 Richmond Ave.

GREAT DANE BRINDLE FEmale, 3½ months, registered, has papers. 112-743-2960.

WANTED: DEAD BIRDS KILLED by cars. windows, etc. Will pickup. 592-3151.

MUST SELL AQUARIUM
20-gallon, complete, $80; 45-gallon tank only, $40. 388-6887.

TWO MAKE ENGLISH SETTER puppies; 14 weeks old; have papers and shots; phone 478-4447.

NINE-MONTH-OLD IRISH RED Setter. Asking $50 Telephone 385-7697.

KITTENS, ONE GINGER MALE, one tortoise shell female, free. 3 ginger females, $5 each. 385-5043.

PUREBRED AFGHAN, FEMALE, to good home, good temper, $100. 385-2645.

MINIATURE DACHSHUNDS CKC $125. Reds and black and tans, 8 weeks old. Call 748-3811 Duncan.

REGISTERED CHAMPION sired lassie collie pups, pet and show stock, $150. 748-0090 Duncan.

125 PETS and SUPPLIES

20 DIFFERENT VARIETIES fancy pigeons for sale. Call after 6:00 p.m., 384-6928.

PART SIAMESE KITTENS, FREE to good home. 592-7098.

ONE 7½-WEEK-OLD SPRINGER Spaniel cross pup, 386-0508.

THREE CUTE KITTENS, THREE months old, Free. 479-4947.

POODLES FOR SALE.
595-6641.

PUPPY FEMALE, 7 WEEKS, Lab collie cross, 385-2794.

FREE KITTENS
384-5761 on 592-1980

1 REGISTERED FEMALE POmeranian for sale, $125. 386-0851.

127 CHICKS, POULTRY, HATCHING EGGS SUPPLIES

5 NEW HAMPSHIRE LAYING hens, 1 rooster. 1-2 years old, $30. 652-2500.

GUINEA FOWL APPROXImately 4 months old. Phone after 8:30 p.m. 652-5702.

ORIENTAL PHEASANTS, QUAIL and sancy pigeons. Phone anytime 382-3744.

BANTAMS — FREE PAIRS, 652-5804.

SILKIES AND POLISH FOR sale. 479-2171.

STARTED POULETS, YOUNG heavy breed roosters. 478-7617.

128 LIVESTOCK SUPPLIES AND EVENTS

BEAUTIFUL QUARTER HORSE cross saddle bred 7-year-old mare for sale in foal to good Arabian stud for 1977 foal, goes English or Western, is super trail horse. Needs a good rider. $450. 652-1209. Ring 3:30-4:30 or after 9 p.m. Also horses boarded.

JERSEY FAMILY COW. SHETland pony. Other choice young and mature stock, some ½ Semintol. Could be start of dandy herd. Offers on one or several. Phone 479-5373, 384-8702.

OUTSTANDING PINTO, 14 H. 8-yr. G. and 11-yr. Chestnut G. 15.1 Prelim Eventer and 11-yr. T.B. hunter jumper, 15.3 and 9-yr. 16.3 T.B. G. Offers 112-248-6825, 112-245-3113.

STALL AVAILABLE, INDOOR and outdoor lighted rings. Separate tack room. Close in. 4 Lease Pinto pony 13.3 hands. English or Western. $40 per month complete. 479-5016.

REGISTERED QUARTER HORSE filly, 1½ year old, very good disposition, make real good show prospect, $650. Should be seen to be appreciated. 246-3940.

REG. T B FILLY BY SECOND Balcony Bay, 2½ yrs. old, 15.2 HH. Affectionate nature. Up for sale for personal reasons only. Asking $800. Phone 746-7635 Duncan.

QUALIFIED HORSESHOEING and trimming, Dan McPherson. Victoria 477-3226 or Duncan 748-1170.

FOR YOUR HORSE SHOEING and trimming, cold or hot and corrective shoeing. Call Allan Card at 652-3257.

REGISTERED ½ MORGAN ½ Arab mare. 14.2 hands high. Well schooled, good jumper, also registered ¼ horse wealing. 658-5726.

COMPLETE HORSE BOARD available. Central Saanich, 652-5895.

TOP QUALITY LOCAL HAY, $1.75 per bale, free delivery. R. Odgoux, 112-653-4556.

FEED POTATOES FOR SALE, cheap 6858 Pat Bay Highway. 652-1582.

GOOD FAMILY COW, JERSEY. Half Semintol heifer, Shetland pony. 479-5373, 384-8702.

FEED POTATOES, $20 PER TON. Michell Brothers, 3015 Island View Road.

WINTER WHEAT, OATS AND veg., seed for sale. S. Fox Saanichton P.O. 652-2019.

OAK MEADOWS OPEN HORSE show. Sept. 19th. Judge: Kelly McCullough. 479-6843.

WEANER PIGS, $45 EACH. 652-2527. 6505 LLochside Dr.

CALVES FOR SALE. PENDRAY Farms. 477-1519.

HAY $1.50 BALE, LADYSMITH area, 595-3612.

FOR SALE, 14 LAYING HENS, $3.50 each. 478-0026.

PUREBRED NEW ZEALAND white rabbit, $2.50. 479-5097.

FEED POTATOES, $20 PER TON 652-1546.

130 HEAVY EQUIPMENT and MACHINERY

Must Sell, Near New
BOBCAT
150 hours. Complete with trailer, fully warranted. Well priced. Phone 384-8075, Pager 470; Res. 592-6372.

CASE 1000 MODEL C SERIAL 7101504 Crawler Loader with 2 buckets, forks and rippers. Lots of spare parts. $6,000 firm. 245-4757 (Ladysmih) after 5 pm

FIFTH WHEEL TRAILER WITH loading ramps for equipment or cars, vacuum over hydraulic brakes. Haul up to 14,000 lbs. Phone 748-1524 or 753-2860.

ONE ROTARY DRILLING RIG on '60 Chev., excellent running condition. Can be seen at 1828 John Road, Sidney, anytime.

YANMAR SMALL DIESEL TRACtors. Industrial and Marine engines now available at Stanwood Equipment, 652-1231.

1975 DITCH WINCH — MODEL J20, complete with trailer and extra parts. A-1 condition. Phone 743-2509, 743-2110.

31 K.W. CAB OVR TRACTOR, rebuilt 290 Cummins, with or without contract. Phone Stu, 477-1943 after 5.

ESTATE SALE. C-4 TREE FARMer, rebuilt motor. original tires, 479-8135, after 5:30

135 FARM IMPLEMENTS

MF
Massey Ferguson
STANWOOD
EQUIPMENT SALES LTD.
Industrial—Agricultural TRACTORS
6805 VEYANESS
652-1231
"YOUR LOCAL MASSEY DEALER"

148 LEASE VEHICLES

LEASE A VOLVO
Phone Jim Bryson 384-1161
Brian Holley Motors
3319 Douglas St.

150 CARS FOR SALE

HERTZ RENT-A-CAR STILL HAS lots of 1975 Pontiacs available, save $300 to $1,000 over present used car lot prices. We also have 1976 Granadas and Mavericks for sale. Call in at 901 Douglas Street or phone 388-4411.

427 4-SPEED CORVETTE
1968 panel top, AM-FM radio, power windows, original throughout, blue with blue interior. 54,000 miles, $5,500 or nearest offer. 112-299-4624.

ELDORADO
1974 Cadillac, all power options including sunroof, 30,000 miles. Silver grey with blue leather interior, immaculate throughout, $8,500 or nearest offer. 112-299-4624.

1974 CHRYSLER IMPERIAL LAbaron, 4 dr. Fully loaded. $7295. Reasonable offer, trades welcome. Financing available. Call Casey, 384-0256 or 384-8174. Victoria Dodge Chrysler. DL 00867A.

1967 T Bird, fully powered, as is. First $850 takes. 642-4596.

'72 PORCHE 914, GOOD CONDItion, $4,500. 385-3776.

1971 VW SUPER BEETLE, BEST offer. Call Ed, 382-2957.

'69 VW FASTBACK, AUTOMATIC, 90,000 miles. 598-7418.

1967 VW BEETLE, GOOD CONDItion, new clutch. $800. 385-5889.

'67 CAMARO, GOOD CONDITION. Phone after 6, 479-6982, 652-2357.

150 CARS FOR SALE

SUBURBAN MOTORS

HOME OF

LINCOLN, MERCURY, MONARCH, METEOR, MONTEGO, COUGAR, COMET, BOBCAT, '76 CAPRI II AND FORD TRUCKS!

GAS SAVING SPECIALS!

76 CAPRI. 4 cylinder, 4 speed with radio. Decour interior, finished in copper.
WAS $4895 NOW $4495

75 FIAT 128 4 door. 4 cylinder, 4 speed, radio. Red in color.
WAS $3695 NOW $3195

74 PINTO 2 door. 4 cylinder, 4 speed and radio. Finished in yellow.
WAS $2895 NOW $2695

74 AUSTIN 1800, automatic. Radio and finished in white.
WAS $2995 NOW $2695

73 PINTO SQUIRE wagon. 4 cylinder, automatic and radio. White in color.
WAS $2995 NOW $2795

73 MAZDA RX station wagon. 4 cylinder, 4 speed.
WAS $2995 NOW $2595

73 TOYOTA, 2 door, 4 cylinder, 4 speed, tape. Finished in green.
WAS $2295 NOW $2095

72 FIAT 128. 4 cylinder, 4 speed, radio. Finished in green.
WAS $1995 NOW $1695

SPECIAL!

76 FORD F250 XLT. V-8, automatic, radio, power steering, power brakes, deluxe canopy. VERY LOW MILEAGE. Finished in two-tone blue.
$7495

Excellent selection of new and safe buy Gov't tested used cars to choose from.

ASK ABOUT OUR EXTENDED WARRANTY

YOU CAN PUT IT ALL TOGETHER! AT SUBURBAN!

WIDE OPEN UNTIL 9 P.M. Monday to Friday 6 p.m. Saturdays

SUBURBAN MOTORS
3377 Douglas St.
386-6131
Dealer Lic. 00863A

'69 FIREBIRD 400, GOOD CONDITION, low mileage, many new parts, $2,000 or best. '56 Ford Crown Victoria, $400. '50 Chev. panel truck, $150. 382-2255 evenings.

MUST SELL
1974 Jimmy Sierra, 4-wheel drive, 27,000 miles, P.S. and P.B., radio, $4995.
386-2431 388-9626 386-1084

1973 DODGE DART SUPER Sport, V-8, 340, automatic transmission, power steer. and brakes, new tires, radio, tape deck. 595-2205, 478-6090, after 5.

FOR SLAE, 71 DODGE CORONET station wagon, pb, ps, radio, heater, roof-rack, tow hitch, excellent order — mechanically and body. $2300. 743-5434.

'71 CHEV. BEL-AIRE TWO-DOOR hardtop, 350, automatic, power steering, power disc brakes. $1,400. 385-0008.

1966 CHEV
283, automatic, radio, station wagon, with roof rack. Asking $275. 385-6395.

'65 FALCON 2-DOOR SEDAN, rebuilt, 289, radial tires, excellent body, needs front bumper and windshield, $350 firm. 383-8782.

1965 CHEV BEL-AIR, 283, V-8, automatic, 4-door, good transportation, $350 or best offer. 652-2655.

1973 FIAT STATION WAGON, 2 door, 16,000 miles, immaculate condition. $2650 or best offer. Phone 652-2286.

68 FIREBIRD 400, POWER brakes, power steering, windows, air conditioning. Best offer takes. [illegible]

1966 MUSTANG 289 CUSTOM interior, needs rings. $1000 or best offer. 652-5610.

1959 CHEV. STATION WAGON, standard, 6 cylinder, $350 or best offer. Phone 388-6719.

1969 VW STATION WAGON. GOOD condition. $900 or best offer. 384-5359.

1974 FIAT 128 SPORTS COUPE, excellent condition, 16,000 miles, radio, $3,200. 479-2970, after 5 p.m.

1970 FIREBIRD. GOOD CONDItion, extras, best offer takes. 592-3489.

1971 FORD LTD. AM-FM, PS, PB, radials, vinyl roof, must be sold this week. Best offer. 383-9179.

1973 ASTRE HATCHBACK, 4 ON the floor, radio, new paint, tested. $1,700. 477-2721.

'72 COUGAR XR7 CONVERTible, 351 V8 automatic, full power, low mileage, phone 656-2531.

'57 AUSTIN. 4-DOOR STANDARD, good clean transportation. 383-6755.

1967 VAUXHALL, LOW MILEage, just tested, $595. 592-3740.

964 PONTIAC. REALIABLE, BUT ugly. $125 or best offer. 595-3597.

1972 DODGE DEMON 340. EXcellent condition, $2500. 385-6243.

150 CARS FOR SALE

peter pollen ford

FORD

7 DAY MONEY BACK GUARANTEE

Buy With Confidence "With Victoria's Finest Used Car Guarantee"

75 PINTO, auto, radio $3195

74 CAPRI ,V6 $3695

74 ASTRE, hatchback, auto. $3195

75 BOBCAT S.W. $3695

74 BUICK CENTURY, 2 door H.T. $3995

73 FIAT Spider convertible $3895

73 PINTO S.W. $2695

74 PLYMOUTH FURY III — Factory air. $3695

74 DODGE DART — 2 door H.T. $3995

72 NOVA S.S. V-8, auto. $2695

TRUCKS

75 FORD 150 P.U. V8 $4585

74 DODGE RAMCHARGER, 4 wheel drive 4 speed, V8 power steering, power brakes, radio, roof rack. $5895

73 DODGE ¾ ton with canopy, automatic, radio, bucket seats $3995

72 G.M.C. ½ ton PU $1995

76 FORD, ½-ton, large canopy $4595

72 MAZDA P.U. $2195

GOVERNMENT TESTED

BANK FINANCING

PETER POLLEN FORD

YATES AT COOK
384-1144
D00745A

PLIMLEY

BRITISH LEYLAND

1010 Yates
382-9121

76 DATSUN B210
75 BUICK SKYLARK
75 DATSUN SWINGER
74 AUSTIN MARINA
74 SUPER BEETLE
74 TRIUMPH TR6
73 JAGUAR V12
72 AUSTIN MINI
71 VW wgn AT
74 MAVERICK
69 TOYOTA COROLLA ST stnd.

Dealer Licence 572A

1975 AMC PACER. STANDARD. Many options including AMC Buyer Protection Plan to June, 1977. Asking $3600. No trades please. Phone 383-2440 or 595-0498 or drive by 1116 Collinson St.

LEAVING COUNTRY, MUST sell 1973 Datsun 610. $2900 or closest offer. Phone 598-1485, after 5:00 p.m.

'74 LEMANS SPORTS COUPE, 350 automatic, power steering, power brakes, 34,000 miles, immaculate condition. 477-4463.

1975 AFRICAN RED RABBIT. Radio, leatherette, radials, 4-speed. Excellent condition. Asking $4200. 382-3891.

1964 DODGE POLARA 4-DOOR sedan, V-8, automatic transmission, power steering, $325. 652-3421.

MOVING, MUST SELL 1971 Pinto immediately, good condition, asking $1200. Phone 652-2153.

1940 FORD V8, 2 DOOR SEDAN, restored and complete, city tested. 479-1495.

P.S., P.B., RADIO, GOOD CONDItion, 1969 Olds automatic, offers. 477-8035.

'69 TOYOTA CORONA. EXcellent condition, $1,000 or offers. 656-1557.

1969 OLDS AUTOMATIC, PS, PB, radio, good condition, offers. 477-8035.

SAVE ON GAS, '71 CORTINA GT, extras, A-1 shape, tested till July '77. $1,200 or best offer. 383-4555.

'69 DATSUN PICKUP, $750, BEtween 5 and 6 p.m., telephone 642-5719.

1972 618 MAZDA, TWO DOOR, good condition, $2,000. 477-8943.

CALIFORNIA SPECIAL 1968 Mustang. 656-6105.

150 CARS FOR SALE

DOUGLA

VOLKSWAGEN
PORSCHE
AUDI

ECONOMY SAFETY COMFORT DRIVE VW RABBIT

$ ECONOMY $

74 COMET. Auto., 6 cyl., 4-door, P.S., P.B., radio, leatherette, extra clean, 14,000 miles $4195

74 DODGE Dart. Auto., 6 cyl., 4-door, leatherette, P.S., P.B., very clean, 12,500 miles $3895

74 DATSUN B210 Hatchback, 4 cyl., auto., radio, leatherette. Mag wheels, clean, 22,500 miles $3195

73 CHEV. Vega Hatchback, 4 cyl., auto., leatherette, front bucket seats, very clean, 17,000 miles $2795

74 PONTIAC Astre Hatchback, 4 cyl., 4-speed, cloth int., bucket seats, radio, mag wheels, blue w-white striping $2995

73 TOYOTA Corono, 4 cyl., 4-speed, radio, cloth interior, 4-door, clean $2495

72 TOYOTA Corona Deluxe, 4 cyl., 4-speed, radio, whitewall tires, very clean $2495

68 DATSUN 1600 wagon, 4 cyl., auto., radio, low mileage $1395

66 BEAUMONT, 6 cyl., 3-speed, column shift, radio $1295

Economy Specials

71 TOYOTA Corolla Wagon, 4-speed $1695

73 FIAT 128, 4-speed, 2-door, radio $1695

74 FIAT 128 Sport L Coupe, 4-speed, radio $2995

74 PINTO, auto., radio $2995

74 VW Custom Beetle, 4-speed, radio $2595

75 VW Custom Beetle, 4-speed, radio $2995

VW Campers 1970-75 Economy Station Wagons
Good Selection Available

YES!

All Reasonable Offers Accepted

100% FINANCING O.A.C. SCOTIA PLAN

Douglas Volkswagen Ltd.
Porsche - Audi
3329 Douglas Street
388-5466
Dealer Licence 00341A

1971 VOLKSWAGEN SUPER BEETLE
Radio, Gas Heater
$1595
1955 VOLKSWAGEN BEETLE
Stock 30 hp., flip-up Turn Signals, sunroof
$800
NORTHWEST GERMAN AUOT
386-8848 628 Alpha St.
Dealer 01156A

76 Cherokee Chief
$7900
4 x 4 Quadra-trac, every option including winch, extra gas tank and multiplex stereo. 8,000 miles, full warranty. Call Glen, 592-2431 or 598-7689.

1973 CHEVELLE MALIBU COUPE 350, power steering, power brakes, radio, cassette, new duals, tires, wire mags, ½ vinyl roof. To view phone 383-2585, after 5:30 p.m.

1970 PLYMOUTH FURY MARK III 2-door hardtop, V-8 auto., vinyl roof, low miles, new tires, an excellent clean car. Asking $1475. 656-6806.

1966 FORD GALAXIE XL 500 convertible. Good condition, new top, collector's item, $1400. Phone after 6:30 p.m. 382-7735

1970 CHEV IMPALA 2-DOOR hardtop, P.S. Good condition. Must sell. No reasonable offer refused. 388-4515.

57 FORD RANCHERO, $695 OR best offer. 479-7207.

1972 MAZDA RX2, BRAND NEW motor, new paint, 4 new tires. $1,900. 595-5682.

1974 GREMLIN X 304 V-8, NEW condition, offers considered. 658-1046.

'63 CHEVY II MECHANIC'S SPEcial. Not tested. $100. 384-9635.

150 CARS FOR SALE

EMPRESS Pontiac Buick LTD.

12 Mon.-12,000 mi. Power Train Service Agreement Available on the Majority of our Used Cars and Trucks!

76 DATSUN B210 $3995
76 MAZDA 808 wgn. $3995
76 CELICA G.T. $5695

75 GREMLIN, Std. $2495
75 SKYHAWK, V-6 $4695
75 ASTRE H-Back, At. $3695
75 ASTRE wgn., A.T. $3695
75 MALIBU 4 dr., A.T. $4795
75 LE MANS 4-Dr., At. $4795
75 CENTURY, 2-Dr. $4895

74 TOYOTA PU, cmpr. $4695
74 LE SABRE, Ht., At. $4795
74 VENTURA H-Bck. $3995
74 LUXURY LeMans $4595
74 BEL-AIR 2-Dr. $3695

73 FIAT 128 4 sp. $2195
73 JEEP 4x4 $4295
73 JIMMY, 4x4 $5295

72 FORD ¾ P.U. $3995
72 CHEV. ¾ P.U. $3995
72 PONTIAC Ht., Air $3295
72 CHEVELLE 2-Dr. $3295
72 DATSUN P.U. $2495
72 FARGO ¾-ton P.U. $3995

71 LE MANS Wgn. At. $3095
71 BEL AIR, 2-Dr. $2595
71 FORD XLT ¾, At. $3595

69 PONTIAC 2-Dr. At. $1695
68 SKYLARK 2-dr. Ht. $2095
68 BEAUMONT $2295

Many More Used Cars, Not Listed,

OPEN MON. - THURS. 9-9 FRI. - SAT. 9-6

EMPRESS Pontiac Buick LTD.

382-7121
2867 DOUGLAS AT TOPAZ
Dealer Lic. D01227A

De Pape

STOP!

75 MAVERICK
302 V-8, p.s., p.b., auto.
74 TRANS AM
V-8 auto., mags, tilt, gorgeous.
74 MG MIDGET
17,000 miles, priced right.
74 MGB
Low mileage, very clean
74 FIAT Spyder
5-speed, 17000 miles, casette
73 Cadillac Coupe
Executive owned, immaculate.

SHOP!

73 LINCOLN MK IV
Locally owned, loaded.
73 GREMLIN X
302 V-8 auto., p.s., p.b., mags.
72 CAPRI
Clean, 4 spd., Bargain.
72 TORINO
Mags, ovals, 302 tricked V-8.
70 Ford GALAXIE
Top condition, bottom price.
68 TRIUMPH GT6
35,000 miles, offers.
67 Toyota CROWN
New paint, runs great.
64 Triumph Spitfire
Hard and soft top, overdrive, tonneau cover, mechanically excellent.

SAVE!

DePape Motors Ltd.
760 JOHNSON ST. 384-8035
D-00264A

B. MADSEN MOTORS LTD.

DRIVE A LITTLE FURTHER AND SAVE A LOT MORE

75 VALIANT, 6, auto, p.s. $3995
74 TOYOTA Corolla $2195
74 CHEV. 9-pass. S.W. $3995
74 RAMBLER Hornet, 6 auto $2495
72 MUSTANG, auto. $2995
72 DUSTER, V8 std., $2495
71 TRIUMPH G.T. 6 plus $2795
69 BUICK Skylark $1695
69 TOYOTA Corona $ 995
73 G.M.C. Van, V-8 auto. $2695
74 COURIER Pickup $2495
74 FORD ¾ Van $3895
72 FORD ½-ton, V-8, AT. $2495
72 GMC ½-ton, V-8, 4-spd. $2395

2691 Sooke Rd. Glen Lake
478-5011 D.L. 00569A

68 REBEL RAMBLER
V-8, 4-door sedan, power steering, good tires; also, 2 snowtires, motor in excellent shape, 60,000 miles. This car well worth looking at for $1600. 652-3345, 6-10 p.m.

1973 PONTIAC CATALINA AUTOmatic, power steering, power brakes, 4-door hardtop, radio, rear window defogger, air shocks, low mileage, very well kept. After 5, 478-5222.

1927 MODEL T. PERFECT RUNning condition, original, $6000 firm. Pictures available. Phone 112-392-7449. Box 4398, Williams Lake.

69 SWINGER, 340 4-SPEED, JUST married, must sell. New Paint. Offers. 479-1883.

RUNS GREAT, LOOKS GREAT, economical, fun to drive, '69 Viva. 479-5446, after 6.

150 CARS FOR SALE

McCALLUM DATSUN VOLVO

McCallum Motors Ltd.

DOWNTOWN
1101 YATES AT COOK
382-6122 Dlr. Lic. 00850A

COLWOOD
1836 Island Highway
478-1741 Dlr. Lic. D-00850A

COMPARE PRICES AND COMPARE CARS

76 DATSUN long box PU and Okanagan camper with fridge and furnace. 1800 mi. $6895

75 FORD F250 camper special, V-8 auto., P.S., P.B., radio, bumper and mirrors, twin tanks. Ready to go. $5895

75 MGB convert. 4 spd. radio. Only 5000 mi. $4895

74 MATADOR 2 dr., HT, V-8, auto., P.S., P.B., radio $3595

74 VOLKS SAFARI camper, fridge, stove, sink. Beautifully upholstered $6195

73 HORNET SPORTABOUT wgn., auto., V-8, P.S., P.B., radio. Only 18,000 Mi. $3495

72 RENAULT R12, S.W., 4 spd. $1495

69 FORD window van, V-8 auto., radio, tape. Tastefully customized $2595

67 ACADIAN sport deluxe, 3 dr., HT, V-8 auto., radio, console. $1495

BANK FINANCING AVAILABLE

Brian Holley MOTORS LTD.
VOLVO
FIAT
LANCIA

SEPTEMBER SUNSHINE

Sportscar Weather!

74 FIAT 124 Spyder, 1 owner, as new, white, red interior $5295

74 MGB with hardtop $4599

72 MGB Roadster, gold, low mileage, front spoiler $3695

71 FIAT 850 racer, orange $2195

68 TRIUMPH Spitfire, very clean, mechanically A-1 $1595

BACK TO SCHOOL TRANSPORT

62 LARK $ 295
65 RAMBLER Wagon $1095
67 IZUZU Bellet, 1 owner, low miles $1095
68 ENVOY Epic Wagon $ 995
67 MERCURY Marquis, 61,000 miles $ 995
68 ROVER 200 Auto. $1395
70 MINI Wagon $1495

SERVICE—PARTS 8 A.M. - 9 P.M. MON. thru FRI. SAT. 9-5

Brian Holley Central

2 Blocks North of Mayfair Mall on Douglas
384-1161 Dealer Lic. 00903 A

INFLATION FIGHTERS

72 FORD auto $1897
71 PINTO $1210
70 TORINO 2-dr. hdtp. $1077
70 PLYMOUTH, auto. $618
69 SKYLARK, 6 cyl. $828
69 DODGE van $1422
68 MERCURY auto $710
68 CHEV, auto. $500
67 CUTLASS, auto. $1120
70 FORD, auto. $999
69 MUSTANG, 302 $2318
66 ENVOY stn. wgn. $483
65 COMET $547
65 FAIRLANE stn. wgn. $470

Palm Motors

2936 Douglas at Burnside
386-8385 D-00641A

150 CARS FOR SALE

THREE POINT MOTORS
Mercedes-Benz
DATSUN

76 MERCURY GHIA
A beauty! Only 3400 miles! $5,995.
76 DATSUN 710
Automatic, four-door, 200 miles, $200 off, $4,695.
75 DATSUN 710
Special edition with many extras, $3,995.
75 TOYOTA
Corolla, four-door, automatic, $3,595.
74 FORD TORINO STATION WGN.
16,000 miles, $3,995.
74 SPITFIRE
Triumph sports car, radials, radio, $3,795.
74 COMET
Only 12,000 miles, four door, $3,795.
74 DATSUN 710
Automatic, four door, radio, $3,595.
74 DATSUN 710
Automatic, two-door, radio, $3,495.
74 TOYOTA
Hilux pickup, $3,395.
74 SPORTRUCK
Datsun pickup, $3,395.
74 SPORTRUCK
Datsun pickup, automatic, $3,295.
74 DATSUN B210
Two door, radio, $2,995.
74 ASTRE
Hatchbacks, 15,000 miles ,radials, radio, $2,595.
73 SPORTRUCK
20,000 miles, $2,895.
73 MAZDA 808 STATION WGN.
Automatic, radio, $2,895.
73 DATSUN 610
Automatic, hardtop, $2,795.
72 MAZDA 808
Sporty coupe, $2,005.
72 MAZDA 616
Nice sedan, $1,895.
69 BUICK
LeSabre sedan, $1,195.
68 RAMBLER
Automatic, $1,295.

2620 GOVERNMENT at HILLSIDE
385-6737
Dealer Licence D-00740 A

AMC

YOU CAN'T BEAT THE NEW

BUYER PROTECTION PLAN II

ALL NEW AMC CARS FROM SEPT. 1, 1976 WILL BE COVERED BY THE BUYER PROTECTION PLAN II FOR 24 MOS. OR 24,000 MILES! AND WE'RE DEALIN' ON
'76 GREMLINS
'76 HORNETS
'76 PACERS
'76 MATADORS

CALL AN AMC GOOD GUY FOR THE BEST DEAL IN TOWN AND THE BUYER PROTECTION PLAN II.

REG MIDGLEY MOTORS LTD.
736 Cloverdale
385-8756
Dealer Lic. D00247A

1971 STATION WAGON FOR sale, V-8, very good running condition, power steering, power brakes, AM radio, 8-track tape. 386-3024.

'61 CHRYSLER SARATOGA, MEchanically A-1. Just tested. New paint. Two-owner car. Well taken care of. $950 or offer. 656-3569 anytime.

1973 CHALLENGER RALLY sport 344 barrel, 40,000 miles PS, PB, immaculate, headers, mag wheels, many options. $3500. 3860 Blenkinsop, 386-9615.

1973 DATSUN 1200 FASTBACK. good condition, $1800 or best offer. 595-0737.

1967 CAMARO 327, 4 SPEED, many extras. Will consider trade on Capri. 477-3139. Asking $2900.

164E VOLVO 1973 AIR CONDItioning, excellent condition, $4400. 40,000 miles. 479-4947.

1970 340 CHALLENGER, MINT condition, loaded, $4,000 746-5972 after 5.

1973 VOLVO 142S, EXCELLENT condition, $4,300 or best offer. 478-0420.

1975 PLYMOUTH FURY SPORT, V-8, consul automatic, many extras. Offers. 479-9577.

'65 CUDA, V-8, AUTOMATIC, EXcellent condition, $1,650 or best. 477-0570.

'69 BUICK GRAND SPORT. FACtory air., 350 cubic inch. $2200. 595-0305.

1968 CAMARO 327 FOUR-SPEED. $3,000. Telephone 595-7059.

'66 CHEVELLE, 396 SS, 4-SPEED, rebuilt motor, 1 owner. 386-1296.

1971 VALIANT DUSTER. $2800 OR offers, 382-1048, after 6 p.m.

150 CARS FOR SALE

Garden City Auto Sales LTD.

WE REALLY Come Through for YOU!

76 TRANS AM
4 speed
75 VENTURA
Hatchback, Full Power
75 TR6, 2 Tops
4 speed and Overdrive
74 TR6
4 speed and Overdrive
74 BARRACUDA
Full Power
74 DATSUN
4 speed and air
74 CAMARO LT
V-8 auto, full power
73 VALIANT Scamp
V-8 Auto, Full Power
73 CAMARO
RALLY SPORT V-8, 4 speed
73 COUGAR
V-8 Auto, full power
73 LEMANS Sport
V-8 Auto, full power
73 VALIANT 4-DR.
V-8 Auto, full power
71 Mustang Grande
V-8 Auto includes air
70 Dart SWINGER
V-8 Auto, Full Power
69 COUGAR XR7
V-8 Auto, Full Power
69 OLDS 442
V-8 Auto, Full Power
68 CAMARO
V-8 Auto, Full Power

"No Reasonable Offer Refused"

2978 Douglas
382-9111
DLD-3790

Millstream CHEVROLET

74 ASTRE coupe. 4 cylinder, 4 speed. Finished in orange, a very clean unit at $2595

72 NOVA coupe. 6 cylinder, automatic, with radio. Finished in orange with black interior. $2595

72 CHRYSLER NEWPORT 2 door hardtop V-8 automatic, power steering and brakes, radio, finished in powder blue with white vinyl top. Bargain priced $1995

74 INTERNATIONAL ¾ ton pickup, V-8, automatic, power steering, power brakes, radio. Two tone, bronze and white. Super low mileage. Very clean unit $4295

73 EL CAMINO SS 454, 4 speed, power steering, power brakes, swivel buckets, canopy finished in blue with black interior, vinyl roof, rare unit $4495

Millstream Chevrolet Ltd.
1730 Island H.
474-1211
Dealer Lic. D01384A

1975 BUICK LESABRE CUSTOM. Every conceivable option including climate control. Immaculate condition. $6,300. 748-9433 Duncan.

'73 GRAN TORINO WAGON, 351 auto, fully equipped, priced well below retail, $2,495. Must sell. 598-4683.

1973 DODGE CHALLENGER, V8 automatic, power steering, power brakes, radio, 35,000 miles. 383-3903.

1972 TOYOTA COROLLA, STANdard trans., 38 m.p.g., excellent condition, only 40,000 miles. Offers at 477-9830.

CHEAP, RELIABLE TRANSPORtation, 66 Meteor, automatic, very clean, $375. 479-7429.

1961 CADILLAC, GOOD CONDItion, $475. Phone after 5, 384-6337, ask for Gary or John.

74 METEOR RIDEAU 500, STAtion wagon, lots of extras, real good snape. 474-1369.

66 CUTLASS HARDTOP, SUPER clean, good running car, $575. 478-2075.

'72 DATSUN 510 STATION wagon, 33,000 miles, immaculate. 592-4803.

64 OLDSMOBILE. OFFERS. Phone 656-4866 between 6:30 and 7:30 p.m.

'64 IMPALA 2-DOOR HARDTOP, V-8, automatic, $800 or best offer. 595-1742.

1974 ASTRE GT HATCHBACK 15,000 miles, header, mags, tape deck, must be seen. $2695. 385-6243.

1967 BUICK, EXCELLENT CONdition, $1200 or offers. 383-2087 after 5:00 p.m.

'69 TOYOTA CROWN S.W., 6 CYLinder, automatic, $1750 or best offer. 592-7816.

1970 MAVERICK, $1200 OR BEST offer. Telephone 383-0004 anytime.

1970 HORNET 304, 50,000 MILES. $1600. Telephone 595-7059.

MECHANIC'S SPECIAL, 1967 Ford Fairlane, $200. 479-3712.

1969 VAUXHALL VIVA, $600. 383-8979.

AUSTIN 1800 1968, GAS SAVER, good condition. Phone 388-4605.

150 CARS FOR SALE

Speedway MOTORS LTD.
AUDI PORSCHE
VOLKSWAGEN

Price Challengers

1962 VW
Camper, Radio
MUST GO
$695

1970 DATSUN
510, 4 Door, Radio
MUST GO
$795

1971 CHEVY
Vega, low miles, radio
MUST GO
$1,495

TEST DRIVE the All New PORSCHE 924

DOWNTOWN
971 Yates Street at Vancouver
Dealer Licence No. D-00486A
385-2415

S&H TOYOTA

76 TOYOTA COROLLA 2 dr. 4 spd. $2795
75 LANDCRUISER, 4 x 4, 12,000 mi. $5895
74 TOYOTA CORONA 4 dr. auto. Radio $3695
74 TOYOTA COROLLA 2 dr., 4 spd. $2195
73 NOVA 2 dr. sdn. 6 auto. Radio $2995
73 TOYOTA MARK II, 4 dr. 4 spd. $2795
73 TOYOTA HILUX PU, auto. Radio. Canopy $2995
73 COURIER PU with canopy $2995
73 DATSUN 610 2 dr. HT, auto. Radio. Mags $2895
72 FIAT 2-dr. $1695
72 CORTINA GT 4 spd. $1895
71 MAZDA 2-dr., A.T. $1395
71 FIRENZA 2 dr. auto. $995
70 HORNET SST 6 auto. Very clean $1995
70 TOYOTA MARK II, 2 dr. HT, auto. $1895
69 DATSUN P.U. and canopy, 35,000 mi. $1595
69 METEOR 4 dr., V-8 auto. Family car $1295
67 RAMBLER 4 dr. Full power $895
66 DATSUN S.W. $995

Saunders and Hitchman

Sales & Service Ltd.
2040 Cadboro Bay Road
At Fort and Foul Bay
Dealer Lic. 00566A
592-2471

MUST SELL BY THIS WEEKEND
71 Volkswagen 411 SW, perfect condition. 479-8503 after 5.

ARTS CAR SALES
310 BAY 383-8302
CARS at LOWEST PRICES ANYWHERE D-00286A

1970 CROWN TOYOTA, 4 DOOR automatic, new brakes, clean, good condition. $2000 or best offer. 478-1297 after 6:30 p.m.

1974 VOLKSWAGEN SUPER BEEtle sunbug, gold, sunroof, radio, new tires, immaculate. Must sell. $2,995 or best offer. 383-3193.

CONVERTIBLE, 1970 BUICK, new roof and paint, $2,200. 656-6868, Michael.

RELIABLE TRANSPORTATION, 1967 Austin 1100 sedan, automatic, no rust, offers. 652-3732.

69 PLYMOUTH FURY II, TESTed, loaded, asking $950. Must be sold, offers. 656-5064.

'73 CUDA
Immaculate condition, many extras, 478-0049 after 6 p.m.

1966 BUICK LESABRE, GOOD running condition, body rusty, $250. Phone 477-5152.

1961 AUSTIN CAMBRIDGE, 4 door, 4 speed, $175 or offers. 595-1452.

BARGAIN, MUST SELL: 1972 Dodge wagon, good condition, 77,000 miles. $1600. 478-9939.

MUST SELL: 1968 CORTINA, low mileage. $500 or best offer. 385-5090 after 5 p.m.

1966 CHEVELLE STATIONwagon, V-8 automatic, radio, good condition. $650. 479-3393.

67 COUGAR 289 3 SPEED, AUTOmatic, mechanically sound, $1,200 or offers. 478-0069.

WRECKING 1963 PONTIAC STAtion wagon, 283-automatic, power steering, power brakes. 383-8875.

64 IMPALA 2-DOOR HARDTOP. Offers. 383-3946.

'74 FORD GALAXIE 500, 4 DOOR, air, vinyl top. 477-7426.

150 CARS FOR SALE

VICTORIA DODGE CHRYSLER ON YATES

50 BRAND NEW

DODGE COLTS AND DODGE ARROWS
MUST BE SOLD THIS MONTH

Don't Buy Any Little Car Til You See Our Deals

We're out to smash all sales records during our second year in business.

3 year oil change at no extra cost
Both models

12-month warranty with unlimited mileage

VICTORIA
DODGE CHRYSLER
819 YATES 384-8174
Hours Mon.-Fri. 9-9, Sat. 9-6
Dealer Licence No. D00867A

HONDA

HONDA car centre

NOW CANADA'S No. 1 SELLING SMALL CAR
$3,276
Complete Victoria Price

1964 MERCEDES
—THE CHANCE OF A LIFETIME TO OWN A MERCEDES —
Tires as new, brakes brand new, interior spotless, $400 Blaupunkt radio, some body and engine work needed.
SPECIAL UNBELIEVABLE LOW PRICE $888

1971 TOYOTA CROWN, S.W. New motor, immaculate condition $2380

1974 TRIUMPH SPITFIRE — Hardtop, and soft top. Michelin tires. One owner. $3295

1975 A.M.C. PACER. One owner, 6-cyl. economy, radio, whitewalls, metallic blue. Special Sale Price $3295

1974 HONDA CIVIC, 2-door, radial tires, full body, side mouldings, light metallic grey $2495

Honda Car Centre
Yates at Quadra
Dealer Lic. 846A

TRADE-IN YOUR CAR
I am selling my 1971 Camaro, 22 m.p.g., 6-cylinder, 3-speed, floor shift, 32,000 miles, new avocado paint, stripes, spoiler, mags, new tires, just tested, sharpest car in town. I'm too old for this car, let's make a deal. 477-1275.

1969 VIVA WAGON, OVERHEAD cam, 3-speed automatic, runs well, immaculate body and interior, many new parts, 50,000 miles, tested, $750. 652-3800.

1971 DODGE DEMON, EXcellent condition. Asking $1,600. Slant 6, 3-speed stick. Phone 384-4063.

TWO AUSTIN MINIS, ONE COOper van, both not running. Open to offers. Must see both. Phone after 5:30, 384-9274.

1970 DATSUN 510, RADIALS, mags, tach, racing stripes. Excellent condition, very sporty. 478-2441.

1972 PONTIAC STATION WAGON, V-8, 350. 9-pass. 2-tone, $3,295. 477-0303 or 479-1835.

1964 CORVAIR. CLEAN, VERY good shape. Just tested. $500. 479-2638.

1973 ASTRA HATCHBACK, NEW paint, tires, snow tires. $2350. 384-6991.

1966 FORD FAIRLANE 500, EXcellent running condition, $600 or best offer. Phone 652-2351.

963 VAUXHALL, EXCELLENT ondition, 35 mpg. $275. 478-1888.

72 MGB, EXCELLENT CONDItion, $2800. 479-2006 after 5:30.

'74 MUSTANG II GHIA, OPTIONS, excellent condition. 382-6562.

1963 BUICK. NEEDS WORK. $100. 592-6603.

'69 VW BEETLE, GOOD ENGINE, clean interior. $1,100. 595-8235.

VW STATION WAGON, 1970, 42,000 miles. Like new. $2950. 479-1308.

1967 PORCHE 912, 52,0000 MILES, $4,000. 477-1273.

'68 CAMERO, 327, 4-SPEED, $1,600, after 6, 598-7694.

'65 CHEV MALIBU, GOOD CONdition, $300 or offers, 382-1634.

150 CARS FOR SALE

HORWOOD MAZDA

DOWNTOWN
810 Johnson at Blanshard
385-1451
Dealer Licence D-00803A

USED CARS

74 80 S.W. $3195
74 ASTRE Panel $2095
74 VEGA Kamback $2995
73 BUICK Century HT $3495
73 MAZDA RX2 coupe $2395
73 MGB $3195
72 TOYOTA 1600 sdn. $1595
72 FIAT 128 4 dr. $1695
71 MAZDA 1200 sdn. $1495
71 MAZDA 1800 sdn. $1695
70 VOLKSWAGEN beetle $1595
70 MAZDA 1500 S.W. $1495
69 TOYOTA Corona sdn. $1745
68 BEAUMONT HT $2195

NO REASONABLE OFFER REFUSED

COLWOOD LOT
1619 Island Hwy.
Across from Colwood Farmers Market
478-8211 Dlr. Lic. D-01264A
Mon.-Fri. 9-9
Sat. 9-5

72 MAZDA $1595
71 DATSUN 1200 cp $1195
73 PINTO Squire SW $2695
74 VW BEETLE $2895
70 MAZDA Wgn. $1395
69 CHEV PU $1095
66 CHEVY Caprice $ 995
69 DATSUN PU $1295
68 VISTA CRUISER, offers

ALL CARS CARRY PRICE TAGS

100% FINANCE O.A.C.
Bank of B.C.

MINT CONDITION 1974 SEBRING plus, radio, tape deck, power brakes, power windows, power steering, auto stick shift, new radials $5000. 1964 Rambler for parts, new tires, exhaust and shocks, offers. 1966 Rambler Classic auto. 6, $600. 478-7549.

1975 GRAND FURY, 2-DOOR hardtop, 360, 2-barrel, V-8 automatic trans., power steering, power brakes, radio, radials, rear window defogger, tinted windshield, 26,000 miles. 383-4342.

75 TOYOTA COROLLA 1200, 2-door, low mileage, radial tires, electric rear window defogger, radio, plus two winter radials and rims. $2500. 479-5697.

967 CAMARO, ORIGINAL PAINT, 283 V8, rebuilt automatic, new cyclone headers, exhaust, 25 miles per gallon, very clean, tested. 78-0264, after 5:00 p.m.

973 JIMMY 4X4. 350 AUTOMATIC, trans-go, dual 4's, cam. Custom black with flames. Asking $4000. 479-8847, between 6:00 and 8:00 .m.

972 300 H.P. 350 VEGA STATION wagon, many extras! $2,700 firm, consider trade for truck. 478-3325. etween 5-7.

974 PINTO WAGON, SQUIRE package, original 15,000 miles, extra rims, studded snow tires. Asking $3100. 477-4277 after 4:30.

MUST SELL 70 DODGE MONACO, just tested, new paint, excellent unning condition. $950 firm. 78-6358.

69 CHEVELLE STATION WAGON V8, auto., P.S., P.B., needs TLC, comes with spare 283, $600 cash. 656-6373.

1964 V.W STATION WAGON. Above average condition. Radio and 4 god tires. $795 or best offer. 385-4981.

1971 TOYOTA COROLLA 1200. Radio, 8-track, new snow tires, only highway driven miles. $1200. 746-4087.

'70 GTO
Excellent condition. Many extras. New motor, trans. One owner. 478-2464.

1972 VEGA GT HATCHBACK. One owner. Good condition. 4-speed. Offers to $1900. 477-7414, 5:30 to 8, weekdays.

1973 MUSTANG GRANDE, 351, automatic, console, mags, cassette deck. $3,800. Will take older car or truck in part trade. 652-5819.

'69 MAZDA 1300, CLEAN, SOUND, economical car, vinyl roof, radio, reclining seats, $1265. 386-7574 days or 595-5123 evenings.

BY ORIGINAL OWNER
1972 Chevelle Concours Estate Wagon, ps, automatic, pb, radio, etc. 33,000 miles flawless. 477-1360.

68 PLYMOUTH BELVADERE new paint, rebuilt slant 6, new transmission, must be sold. Sacrifice. 479-8106.

1969 SUNBEAM ARROW. GOOD condition. Ideal for town travel. Cheap to operate. Asking $1,000. Call 385-3730 after 4:30 p.m.

1963 VOLKSWAGON WAGON, god condition $550, or offters. 478-2001.

66 PONTIAC PARISIENNE. SELL for $500 or trade for boat of equal value. 383-0319.

1966 SUNBEAM HILLMAN AUTOmatic, good condition. $500. 384-5087.

1966 VOLKSWAGON BEETLE, 60,000 miles, needs some work. $400 or offers. 595-6790.

1975 CELICA GT, 5-SPEED, 12,000 miles, excellent condition, Will trade for pickup. 385-7156.

1968 VW STATION WAGON, snow tires, radio, tested. $150. 652-1508.

'64 ACADIAN SPORT DELUXE convertible, automatic, best offer to $800. 642-3998.

1975 TRANS-AM, EXCELLENT condition, loaded with extras, trades considered. 382-6346.

1967 VW BUG, EXCELLENT running condition, extras, phone 592-4917.

1971 TOYOTA CORONA MARK II stationwagon, 38,000 miles, $1,950. 474-1335.

1973 TOYOTA CELICA Sunroof, mag wheels, excellent condition. $2980. 592-7628.

SELECT MOTORS
950 YATES
382-8321 384-1322

VINTAGE 1949 PLYMOUTH 4-door sedan. $400. Telephone 385-7697.

1962 CHEV BELAIRE. Excellent running condition. $200. 479-2988.

1969 CORTINA GT, 8 TRACK, radials, good condition. Asking $600. 477-3235.

'69 FIREBIRD 350, 4-SPEED, new rubber. $2500 or best offer. 478-3776.

1968 VW STATIONWAGON. Rebuilt engine, completely reconditioned. $1,575. 385-8445.

1972 MERCURY MONTEGO, Michelin radial tires, car in top condition, $2,950. 658-5429.

1972 VW BEETLE, WHITE, GOOD condition, tested for September 2, 977. $1800. 592-4170.

69 BARRACUDA FASTBACK, tock 318, three-speed automatic. 1200. 598-1860.

974 DATSUN B-210, 30,000 MILES, acrifice, $2500. Offers accepted, 78-9142.

LEAVING TOWN, MUST SELL, 1970 Austin Mini station wagon. 598-3869.

'66 PARISIENNE 2-DOOR, CHROmies, air shocks. $850. 598-2087.

1971 MERCURY COMET, LOW mileage $2150. 382-9416.

65 SUNBEAM IMP, NEEDS SOME work, offers to $350. 595-7563.

150 CARS FOR SALE

ENSIGN CHRYSLER PLYMOUTH

GOOD NEWS SALE PRICES!

1966 Ford Fairlane
$392
NO DOWN PAYMENT
$21 Mo. for 24 Mos.

1967 Valiant V-200
$893
NO DOWN PAYMENT
$33 Mo. for 36 Mos.

1969 Dodge Dart
$1491
NO DOWN PAYMENT
$55 Mo. for 36 Mos.

1969 Plymouth Belvedere
$792
NO DOWN PAYMENT
$29 mo. for 36 mos.

1969 Chrysler Newport
$1293
NO DOWN PAYMENT
$47 mo. for 36 mos.

1972 Volkswagen Bug
$1193
NO DOWN PAYMENT
$44 mo. for 36 mos.

PLUS THESE FINE CARS

75 Charger
71 Mustang Mach I
71 Volkswagen S.W.
70 Toyota
74 Monte Carlo
76 Firebird
72 Plymouth Suburban S.W.
71 Buick Sport S.W.
69 Dodge Dart
72 Ford Cortina L.S.W.
75 Dodge Monaco
73 Mustang Grande
70 Volvo 144S
75 Valiant
74 AMC Hornet
73 Nova
75 Bobcat S.W.
73 Monte Carlo
71 Fury II
75 Valiant Scamp
75 LTD Squire Wgn.
71 Chrysler Newport
75 Valiant Duster
75 Volvo 242
73 Fiat 128
74 Galaxie 500
75 Gran Fury
75 Impala
73 Datsun 610
75 Cricket
74 Crestwood S.W.
69 Pontiac S.W.
75 Toyota S.W.
74 Volkswagen
73 Barracuda
73 Toyota Corolla
72 Vega S.W.
69 Olds Cutlass

PLUS MANY, MANY MORE

ENSIGN

Chrysler-Plymouth Ltd.
DOWNTOWN
YATES AT COOK
Dealer licence number D495A
386-2411
Open Weekdays Till 9:00

72 DATSUN 510 2 DOOR, STANdard shift, 26,000 miles, good condition $1850. 658-1093.

1970 MAZDA 1200 COUPE GOOD condition. $850 or offers. 383-6718.

'67 MINI, NO RUST, REBUILT engine. $400. After 5:30, 478-6165.

150 CARS FOR SALE

METRO TOYOTA

CANADA'S LARGEST TOYOTA DEALER

72 Toyota, auto. OFFERS
72 Datsun 510 $ 975
61 Austin $ 275
74 Mazda wgn. OFFERS
72 VW ofeers
71 Cortina $1550
71 Cortina offers
73 Courier $1275
67 Falcon, auto $ 575
64 VW $ 550
72 Mazda $ 775

VICTORIA'S NO. 1 SELLING SMALL CAR

70 Nova SS offers
75 Pont. F.B. offers
73 GTO, 4 spd. offers
70 Toronado offers
72 MGB offers
75 Cougar XR7 offers
75 MG midget offers
74 Meteor offers
75 TR6 offers
71 Fiat conv't $ 875
69 Toyota $ 795
74 Le Mans offers
75 MGB offers
75 El Camino offers
74 Satellite offers
72 Camaro offers
69 Cougar conv't offers
76 Trans Am offers
74 Corvette offers
72 Mach I offers
69 Mustang offers
68 Buick GS offers
74 Gremlin 'X' offers
75 'Vette' conv't offers
72 VW deluxe offers
72 Skylark offers
69 Vista Cruiser offers
67 Plymouth wgn. $ 675
68 Mustang f.b. offers
68 Chrysler $ 550
67 Fairlane offers
70 VW $ 675
67 Cougar offers
69 Datsun $ 775
70 Olds 98 offers
73 Datsun $1700
69 Crown $ 875
75 Hilux, camper offers
74 Camaro offers

250 UNITS TO CHOOSE FROM

BCAA INSPECTION On Most Units '71 Up

AND REMEMBER!

NO REASONABLE OFFER REFUSED

100% FINANCING AVAILABLE O.A.C.

Open 9 a.m. - 10 p.m.

CALL NOW! 386-3516

Metro Toyota Ltd.
625 Finlayson
Dealer Lic. 00431A

METRO TOYOTA

75-76 FLEET SALE
WHOLESALE PRICES
5 only 75 Volkswagens $2500.
2 only 75 9 passenger Ford Custom wagons $4500.
1 only 75 Monte Carlo $4100.
1 only 76 CORVETTE $8900.
Budget Rent a Car
3657 Harriett Rd. 386-7715

CHEAP STATION WAGON
1963 Plymouth, V-8, automatic, power steering, power rear window, radio, roof rack. Runs well, good body and interior. $175. 386-0384.

'76 CHERIKEE CHIEF JEEP
4x4 Quadra-Trac, all options, including winch and spare fuel tanks. 8,000 miles, full warranty, $7600. Call Glen, 592-2431 or 598-7689.

MOVING, MUST SELL 1975 Toyota Corolla 1600, automatic, radio, reclining bucket seats. Radial tires, wood steering wheel, rear window defroster, silver grey exterior, black interior. 479-3559.

'69 ROADRUNNER, 4-SPEED, rebuilt 383, headers, accel. cam, tested, offers over $2600. Mike Harmsen, 388-1443. Leave message, after 5 p.m

1971 CHEV. BISCAYNE. P.S., P.B., 350 V-8, new brakes, new tires, 60,000 miles. Good family car. Partial trade for older halfton or small car $1800. 642-5872.

FORD GALAXIE 500 CONVERTible. 1967, 80,000 miles, excellent condition, tested, till Aug. 77. $750. Can be seen after 4:00 at 635 Langford St. ask for D. Dubois.

66 GALAXIE 500 2 DOOR HARDtop, newly rebuilt engine. P.S., P.B., $900 or best offer. Between 5-6 p.m. 383-3748. Daytime 478-1707 ask for Brian.

1970 PONTIAC ACADIAN LeMans 2 door hardtop, 6 automatic, low mileage, excellent condition. Offers to $2195. Phone 383-4035 after 4 p.m.

968 PLYMOUTH FURY III 2 door hardtop, new paint, good mechanical order, $1250. Phone 383-2702.

1974 FIREBIRD ESPRIT, POWER steering, power brakes, automatic, immaculate, $4500. 656-4872, 656-4937.

DARK BROWN '75 CELICA GT, 11,500 miles, tape deck. Just broken in, $5100 or best offer. 383-7794.

MOVING MUST SELL, 71 PINTO deluxe, automatic, good condition, asking $1550. Phone after 4 p.m. 652-3414.

965 VOLKSWAGEN BEETLE, runs well, $500. 3530 Richmond.

'72 TOYOTA CELICA, GOOD CONdition, $$1895. 386-6492.

1966 OLDSMOBILE CONVERTible, $450. 598-8584.

'64 VW, EXCELLENT CONDItion, $750. 382-8339.

'69 JAVELIN, $1450. AFTER 5 p.m. 383-1274.

150 CARS FOR SALE

You can expect A Great Deal From . . .

Cornell CHEV/OLDS
Cadillac
CHEVROLET TRUCKS
Sales/Service 385-5777

OPEN 'TIL 9 P.M.

ISLAND'S FINEST SELECTION

"Your Reasonable Offer Accepted"

75 CHEVELLE 2-Dr, V-8 auto., radio, power steering, power brakes $4695

75 PLYMOUTH DUSTER 6 Auto, radio, power steering, power brakes $4195

75 NOVA 262 V-8 auto., radio, power steering $4195

74 CUTLASS 2-Dr, V-8 auto, power steering, power brakes, radio $3895

74 NOVA Hatchback, V-8 auto., radio, power steering, power brakes $3995

74 PONTIAC Ventura Hatchback V-8 auto, radio, power steering, power brakes $3295

73 CHEVELLE 4-Dr. V-8 auto., radio, power steering, power brakes $3695

73 FORD Custom 500 2-Dr. HT, V-8 auto., radio, power steering, power brakes $2295

73 VEGA Hatchback 4-Sp, rear defogger, radio $2695

73 OLDS Custom VISTA CRUISER Station Wagon, V-8 auto., radio, power steering, power brakes $4195

72 MAVERICK 2-Dr. 6 auto., radio $2795

72 NOVA 4-Dr. V-8 auto, radio $2295

72 PINTO 2-Dr. auto, radio $1895

71 OLDS CUTLASS Hardtop, V-8 auto., radio, power steering, power brakes $2495

71 PINTO 2-Dr. auto., radio $1795

71 MATADOR HT, V-8, auto., radio, power steering, power brakes $1995

70 PONTIAC Laurentian 4-Dr., V-8, auto., radio, power steering $1695

69 CHRYSLER 4-Dr. V-8 auto., power steering, power brakes, radio $1695

69 TORINO GT 390 V-8 auto., radio, power steering $1895

CORNELL

CHEV-OLDS LTD.
3050 Douglas—385-5777
Dealer Licence D-00681A

PAINTER

MOTORS LTD.
1513 Quadra at Pandora

74 SATELLITE Sebring $2795
73 FIREBIRD, V-8, auto. $3295
73 MERCURY Rideau wgn. $2795
73 ASTRE Hatchback, Auto., $1795
72 MG MIDGET Immac $2295
72 CHEV Pickup $1995
72 DATSUN Fastback 1200 $1595
71 TOYOTA 1600 4 speed $1395
70 MALIBU Ht., 13,000 mi. $2550
69 MUSTANG Grande Auto. $1695
69 CORONET Auto 2 dr. HT $1095
69 CUTLASS 442, 50,000 mi. $2595
68 VOLKSWAGEN $ 895
68 THUNDERBIRD, loaded $1995
67 DODGE Polara 500 HT $895
65 MUSTANG V-8 auto PS.B. $1695

You will NOT get Better Value ANYWHERE

385-0122
D-00346A

SALE

of this CAR is a PLEASURE! 1970 CHEVELLE MALIBU 2-Dr. HT. This LADY-owned 6 cyl. was bought locally and has only 13,000 original miles. HISTORY on request. $2550.
PAINTER MOTORS LTD.
D-00346A
1513 Quadra at Pandora
385-0122

1976 CHARGER DAYTONA, 400 4-barrel,duals, power windows, tape deck, sunroof, tinted windows, factory warranty. Many more extras. My demonstrator. Call Casey, 384-0256, 384-8174, Victoria Dodge Chrysler. DL00867A.

1973 DATSUN 610 STATION wagon, radio, trailer hitch, roof rack, new tires, extra wheels and studded snow tires. Reduced to $2600. 598-4462.

'73 PLYMOUTH SCAMP, GREEN with black vinyl top, 2-door hardtop, power steering, trailer hitch, clean, good condition. 39,000 miles. 384-7876 after 4:30 p.m.

'70 PLYMOUTH GTX, NEW tires, Craegers, and paint, in excellent condition. Offers wanted. 478-5450.

BARGAIN! 1974 DASHER STAtion wagon, radio, carrier, radials. Excellent condition, 20,000 miles 595-5243.

CONVERTIBLE
1968 Camaro, P.S., P.B., radials, excellent condition, $2600 or offers 658-5529.

BILL CARTER CARS LTD.
2538 Government, 385-1716
Large selection of economy cars

1971 MGB
592-4130

1960 FORD MERCURY, SAFETY tested, $300 or offers. 384-9187.

68 VOLKSWAGEN BUG, $650 OR best offer. 598-5914 or 383-1951.

150 CARS FOR SALE

WILLE Has

19 ft. SWINGER Motorhome $13,995
75 LIONEL 20' Tent Trailer $ 2,595
MINI Motorhome $13,295

76 DODGE ½-ton Pickup $ 4,995
75 DODGE 1-ton Dump $ 6,995
75 DODGE club cab ¾ $ 5,295
74 BOBCAT Stn. Wgn. $ 2,995
74 MUSTANG Ghia $ 3,950
73 CHEV Impala St. Wgn. $ 3,895
72 FARGO camper $ 3,495
71 TOYOTA automatic $ 1,695
69 VOLVO 142-S 2-dr. $ 1,695
69 VAUXHALL stn. wgn $ 650
68 FALCON Future wgn $ 1,295
68 DODGE Coronet wgn $ 1,495
63 VALIANT 2-dr. ht. $ 650
62 FORD Consol, 2-Dr. Ht. $ 395

Many more to choose from

See

Ray Morrison or Dave Lanthier
OPEN 9 a.m. to 8 p.m. Daily

WILLE MOTORS LTD.
Dlr - D-13645
3240 Douglas at Cloverdale
382-2313

TRANSPORTATION SPECIALS
1962 Volkswagen Beetle, $350. 1970 Chev. Impala, $985. 1969 Falcon, $475. 1967 Chev., $250. Appointment to see, 384-1721, 477-0510. Sports Classic Cars, 2825 Bridge. DL 13451.

1974 OLDSMOBILE CUSTOM cruiser wagon, 13,000 careful miles. Air conditioning, plus many extras, as new, $4,950. Appointment to see, 384-1721, 477-0510. Sports Classic Cars, 2825 Bridge. DL 13451.

1974 DATSUN B210, RADIO, looks and runs like new, $1,985. Appointment to see, 384-1721, 477-0510. Sports Classic Cars, 2825 Bridge. DL 13451.

1974 PINTO WAGON, AUTOMATic, radio, roof rack. Exceptional, $2,450. Appointment to see, 384-1721, 477-0510. Sports Classic Cars, 2825 Bridge DL 13451.

1973 FIAT 128, 4 DOOR, 4-SPEED, radio, 30,000 miles, $1,495. Appointment to see, 384-1721, 477-0510, Sports Classic Cars, 2825 Bridge. DL 13451.

71 FORD STATION WAGON, 351 automatic, new paint tires, ,brakes and exhaust, 64,000 miles, car in excellent condition ,$2,000 Phone after .6 382-3670.

68 EL CAMINO, MINT CONDItion. 17,000 on rebuilt motor, 327 — 3-speed, standard, new paint, ET mags, $1,900 or offers, call Jim. 384-3017.

1970 TOYOTA 1200, LOW MILEage, 1 owner. Radio, extra clean, $1,075. Appointment to see, 384-1721, 477-0510. Sports Classic Cars, 2825 Bridge. DL 13451.

1972 MUSTANG RALLY SPORT. Limited edition, low mileage, power steering, power brakes, automatic, 8-track, mags, $3495. 385-3291.

1973 CHEVELLE MALIBU COUPE 350, power steering, power brakes, radio, cassette, new duals, tires, wire mags, ½ vinyl roof. To view phone 383-2585, after 5;30 p.m.

1953 DODGE ROYAL, ALL ORIGInal, small hemi V-8, fully automatic with power steering. A beautiful classic. Will consider trades. 383-2298.

1964 CHEV. IMPALA 4-DOOR HT. V-8, auto, PS. radio, tested, $650. B + B CAR SALES, 3233 Douglas. 385-4121. D Lic. 00794A.

HAVE COMPANY CAR, MUST sell 1968 Isuzu Bellet, 63,000 miles, standard floor shift, excellent condition. $750. Easy on gas. 656-1800.

MUST SELL, 1969 TOYOTA COrolla, good condition, and tires Low mileage. $1300 or best offer. Phone 658-8394.

MOVING, 1972 TOYOTA CORONA, Mark II 2000. Just turned 59,000 miles, asking $1450. Telephone 478-3155 after 6:00 p.m.

66 BUICK SKYLARK, EXcellent working condition, needs some body work, $475 or offers. 598-6684.

1970 MAVERICK, 2 DOOR HARDtop, 6 cylinder, automatic, power steering and brakes. Ideal lady's car, $1600. 652-3627.

1970 MERCURY MARQUIS sedan, never damaged, one owner. 78,000 miles, radials, a beauty, $2,000. 598-6237.

74 DODGE DART, 4 DOOR sedan, 6 cylinder, 28,000 miles. $3,400. Consider trade for van. 479-1803.

1974 GREMLIN 'X', V-8, AUTOmatic, power brakes, showroom condition, very low mileage. $3,195 or best offer. 383-6288.

'73 VW WESTFALIA CAMPER van. Asking $4300. 1971 Austin American, automatic lady's car, $800. 478-9487.

1971 DATSUN 510 4-SPEED 2-door radio, tach, $1,275. B+B CAR. sales, 3233 Douglas. 385-4121. D Lic. 00794A.

71 FORD GALAXIE, 4-DOOR, AUtomatic, ps, pb, radio, air conditioning, $1,895. 479-7361.

1969 AUSTIN AMERICA 1300 AUtomatic, 24,000 miles, excellent condition, $1150. 479-1261.

62 VW, NEEDS BEARINGS IN trans., otherwise in good condition. Tested, first $300 takes. 384-4404.

1974 DASHER STATION WAGON, radio, carrier, radials, excellent condition. 595-5243.

62 CORVAIR MONZA 2 DOOR coupe, new tires and brakes, $300 or best offer. 478-3940.

1962 ZEPHYR, EXCELLENT CONdition, just tested, $375. 592-2943, 5-6 p.m.

73 VEGA HATCHBACK, WITH tent, radials, AM-FM tape deck, $2300, offers. 384-3757.

67 ACADIAN, AUTOMATIC, V-8, new shocks, paint, 77,000 miles. Asking $1,600. 592-7687.

69 DATSUN 510, EXCELLENT condition, new radial tires, $1500. 598-2295.

1976 TOYOTA COROLLA SR5. Woman getting married, must sell. Phone 385-8955.

1971 VAUXHALL WAGON, GOOD condition. Best offer or trade for Van or larger wagon. 477-9448.

EXCEPTIONAL 1974 BARRACUda, low mileage, perfect condition, well equipped. 658-1046.

'74 GOLD SUN BUG. LADY DRIVen, only 15,000 miles, must sell, $3,000. 478-8003 anytime.

1970 VOLVO, 144S, 4 SPEED, must sell, $2700 or best offer. 479-6710 after 7:30 p.m.

1967 FORD RANCHWAGON, good condition, 384-3198.

1966 AUSTIN 1100, BEST OFFER. 479-4367.

1966 BUICK FOR SALE, IN GOOD condition, best offer. 595-3288.

1964 VALIANT FOR SALE, GOOD condition, call 382-7001.

151 SPORT, IMPORT CARS

'68 ROVER 2000 TC. LEATHER upholstery, Michelin tires, immaculate condition, $1895. 477-6357.

'63 VOLVO P1800, OVERDRIVE radial, good condition, $1500. Call 595-0657.

'70 BMW 2002
Excellent condition, extras. $3900. 478-8044.

1972 M.G.B., GOOD CONDITION, 34,000 miles, white with new black soft top. Must sell. $2800. 477-9350.

'74 CORVETTE. AIR-CONDItioned, mags. Excellent shape. 479-5783.

1972 SPITFIRE, LOW MILEAGE, excellent condition. Weekdays call after 6:00 p.m. 386-3820.

1952 - JAGUAR MARK VII, PARtially restored. Sell or trade, any reasonable offer. 743-9413.

MUST SELL
74 TR6, many extras, best offer. 383-6527.

1974 TAN FIAT X19, EXCELLENT condition, 17,000 country miles, snow tires, $4200. 477-2979.

1974 CORVETTE WITH MOST OPtions. Duncan, 748-3493 or 748-0710.

65 MG, RUNNING ORDER, ffers. 386-8771 pager 232.

1968 T.V.R. GOOD CONDITION. Offers. 592-0116.

1972 TR6, EXCELLENT CONDItion, $3,600, firm. 383-4673.

1969 LOTUS EUROPA, GOOD condition, $4150. 382-0217.

151 SPORT, IMPORT CARS

TRANS AM

A 1974 LOW MILEAGE BEAUTY featuring V-8 motor, console automatic, radio and power steering and brakes, power windows, tilt steering wheel, mag wheels and raised letter tires. SEE IT TODAY.
DePape Motors Ltd.
760 JOHNSON 384-8035
D-00264A

MUST SACRIFICE. EXCELLENT condition. 1972 Triumph GT6 Mark III. Going back to school and getting married are the reasons you could own this great sports car. Radial tires, 6-cylinder engine, shop manual, immaculate body and interior. Only 43,000 miles. All for $2995 or best offer. Phone 595-1376.

1974 FIAT SPYDER. PROPERLY maintained. Garage kept. Leaving for Europe immediately. Will sell for any price above dealer wholesale offer, $3800. 24,000 miles. Many extras. Maintained to perfectionist standards. $1200 below market. Please call, 598-6988, before noon.

VOLVO 1800ES, OVERDRIVE, 1973, low mileage, immaculate, yellow, black leather upholstery, hatchback, radials, fuel injection, full instrumentation. Contact Jerry McCann, McCallum Motors, 382-6122 or residence. 382-9927. DL00850A.

GIVING UP GIRLS FOR GOLF — have '69 Jaguar 4.2 "E" Series bright red sports coupe, only 30,000 miles, new radials, complete service log with custom utility trailer for long trips. $6,950.00 for both, will consider trade late model hunting type vehicle. 478-4169.

1964 AUSTIN HEALEY 3000, good running car. Triple lace wire wheels, radials, rebuilt transmission and clutch. It's a buyer's market for Healey's now, but I'm going to England and must sell this weekend. $2,000 or best offer. 382-0062, mornings and weekends.

'63 TR4, B.R. GREEN, RECENT carb rebuilt and tune-up. Excellent soft top. Recent body work — no rust, have all bills and receipts. Tested till Jan. '77. Offers on $1250, returning student—must sell. 598-5631.

1949 JAGUAR 3.5 LITRE. DROP head coupe. Has passed Motor Vehicle Inspection. Rebuilt engine, spare block, head and many other parts. Asking $7.000. By appointment 384-5258.

WHAT IS IT?
This car sits 42 in. high. Corners like a $35,000.00 Ferrari! 0-60 in 8.6 sec. 25 m.p.g. Rare, personal midengine coupe. ONLY $6.000.00. Phone 592-1422 or 595-6709.

1966 SILVER PORSCHE, 912, complete engine and transmission rebuilt, new tires, chromies, front spoiler, $6,300 or nearest offer. See it at 4124 Shelbourne or phone 477-8782 between 6-8 p.m.

'69 FIAT 124 SPORTS COUPE, 5-speed, tested, total overhaul, bearings, pistons, journals, valves, guides, cams, fuel pump, oil pump, clutch, trans., etc. Steal it from me $1,900. 658-8033.

LADY DRIVEN 1967 MGB WITH overdrive, A-1 condition, body and mechanically. Priced to sell at $1,650, 388-9181 or evenings 642-3942.

PRIVATE MUST SELL. 73 JAguar XJ6, low mileage, power steering, power brakes, automatic, airconditioning, stereo, snows, excellent condition. $8500 firm. 112-248-9215.

1972 CAPRI 2000, ONE OWNER, radio, 8-track, new radials. Exceptional, $1,875. Appointment to see 384-1721, 477-0510. Sports Classic Cars, 2825 Bridge. D-13451.

130 M.P.H., MAZDA RX2, MINT condition, mags, new radials, new clutch, fogs, low mileage, many extras, $2,600, offers. 383-0506 or 388-9153, leave message.

1972 TR6 OVERDRIVE, FM radio, exceptionally clean, $2875. Appointment to see, 384-1721, 477-0510.

1975 AUDI FOX WAGON, 15,000 miles, red with black interior, excellent condition. $5,700 firm. 884-3759.

BUYING A HOUSE, MUST SELL, '75 Volvo, will accept older car or pickup as part trade. No Saturday calls. 656-3638.

1974 FIAT 124 CONVERTIBLE, wine, 21,000 miles, new Michelins, top. $5000. 658-8183, after 7:00 p.m.

'68 SPITFIRE, 42,000 MILES, new tonneau, brakes, excellent condition, $1600. 479-7392 after 5 weekdays.

968 SUNBEAM, GOOD MECHANcally, interior. Minor body damage. School return, necessetation ale. 595-8425.

73 PORSCHE 914, 1.7 LITRE, 30,000 miles, am-fm radio, tapedeck, very clean, asking $5,500. 658-8815, after 5:00 p.m.

1973 TOYOTA COROLLA 1600, 4 door deluxe, automatic, low mileage, excellent shape. 30 miles to gallon. $2395. 478-0247.

1969 MGB GOOD CONDITION, stereo, radio, tape, tonneau cover, soft top, $1,800 firm. Call 383-1577 after 4:00 p.m.

72 MGB SOFT TOP OR HARD top required, also radial tires. 652-2966.

1972 240-Z, 4-SPEED, 42,000 miles. 210 Homer. 479-5757 after 5 p.m.

1973 M.G.B., EXCELLENT CONdition, many extras, call after 4:30, 384-3339, 383-2995.

'74 MG MIDGET, 18,000 MILES, new transmission, new Michelin tires, like new. 598-7884.

70 FIAT SPYDER 124, 57,000 miles, $1,800 or best offer. 384-9064.

1965 AUSTIN HEALEY 3000, $2800 or offers. 2028 Runnymede Ave.

'71 FIAT SPORTS BARTA, OPEN to offers. 112-749-3291.

MUST SELL 1972 FIAT 850. $1400 or offers. Phone 592-4562.

1967 AUSTIN HEALEY SPRITE for sale. Good condition. 478-3080.

'66 FIAT, 1500, SPYDER, $1700, rare, 477-1010.

154 TRUCKS, BUSES and VANS

14' CUSTOM BUILT TRAILER, heavy duty frame, double springs inertia brakes, tilt box, winch on front, 1½" plywood floor. 5' stake plywood sides, hoop framed top with new canvas, complete wiring, Like new. Trailer hitch and ball, $875. Phone 477-3111 for appointment to see.

61 FORD ½ TON, 4 WHEEL drive. 223-6 cyl., warn hubs, tested, runs well. Excellent off road vehicle, asking $1,200. 598-2527 after 5.

HANDYS SPECIAL
1969 CHEV. ¾ ONE TON FLATDECK, 350 V-8 4-speed, $1575. B + B CAR SALES, 3233 Douglas. 385-4121. D Lic. 00794A.

1973 FORD
Econoline, standard, V-8, customized, 36,000 miles, excellent condition. Phone 386-0360 after 11 a.m. Asking $4,850.

HUNTER'S SPECIAL, 1974 F100 Ranger XLT, 360 V-8, twin tanks, underseal, 25,000 miles and or Vanguard Camperette (not cabover). 384-0701.

SACRIFICE SALE
1974 Toyota long box. One owner, radio, snow tires, plywood canopy, 30,000 miles. $2,695, or best offer. 598-4371.

1974 FORD F 250 CUSTOM Camper Special, automatic, power brakes, power steering, radio. Excellent condition. $4,700. 595-7477.

1972 MAZDA PICK-UP, INSULATed camper top, radio, white walls, custom upholstery, A-1 shape. $2,150. 656-5692.

HUNTERS
1966 Chev 4x4 ¾-ton, P.T.O. winch, V8, canopy, $2500 or best offer. 479-2977.

'74 CJ5 JEEP, 26,000 MILES, new brakes, clutch, exhaust, shocks, transmission and bushings, asking $5000. 384-5700.

IDEAL FOR FURNITURE, CARpets, 1975 F350, baby duals, 4-speed, 10,000 miles, 14' van, Todco door. 384-0701.

1974 F-100 ½-TON PICK-UP, V-8, automatic, power steering, power brakes, 16,200 miles, $3,600 or best offer. 112-299-4624.

LEN BARKLEY
INTERNATIONAL LTD.
New and Used Trucks
517 Herald Street 388-5508

1970 NISSAN PATROL 4X4 REbuilt 6. Tranny. New clutch, brakes, and shocks. 4-ton winch. Offers. 479-3000.

61 FORD ECONOLINE, GOOD running order, tested, partially camperized, $575. 382-3228.

154 TRUCKS, BUSES and VANS

ENSIGN
Dodge TRUCKS
AND RECREATION VEHICLE CENTRE

QUADRA AT CALEDONIA

GOOD NEWS!

From Your

DODGE TRUCK SPECIALISTS

QUALITY USED TRUCKS

62 INTERNATIONAL TRAVELALL
$397
NO DOWN PAYMENT
$21 Mo. for 24 Mos.

65 FARGO A100 PICK-UP
$997
NO DOWN PAYMENT
$36 Mo. for 36 Mos.

65 INTERNATIONAL TRAVELALL
$793
NO DOWN PAYMENT
$28 Mo. for 36 Mos.

69 VOLKSWAGEN WESTPHALIA
$2993
NO DOWN PAYMENT
$108 Mo. for 36 Months

71 VOLKSWAGEN WESTPHALIA
$3993
NO DOWN PAYMENT
$115 Mo. for 48 Months

MONTHLY PAYMENTS INCLUDE 7% SALES TAX AND BANK INTEREST AT 13.5%.

PLUS MANY MORE

72 Volkswagen Van
73 Volkswagen Window Van
73 Datsun Pickup
73 Dodge Club Cab
74 Dodge ½-ton Pickup
74 Toyota Pickup
74 Ford ¾-ton Pickup
74 Ford Ranchero
75 Dodge Van
75 Ford Van
75 Dodge Pickup
75 Volkswagen 7-Pass.
76 Dodge -ton Pickup

NO DOWN PAYMENT
100% BANK FINANCE O.A.C.

SEE THE TRUCK SPECIALISTS AT

ENSIGN

DODGE TRUCK CENTRE
QUADRA at CALEDONIA
386-2411
Ask for Truck Sales
Dealer Licence Number D-495B

MUST SELL '65 ECONOLINE super van, has aluminum sliding windows, fully panelled and insulated, built-in cooler and cupboards, table folds into bed, $1,400 or best offer. 383-8782.

'73 FORD F600. EXCELLENT truck for moving or deliveries. 18' aluminium box, recent full tuneup and new tires. G.V.W. 20,000 lbs., 54,000 miles, in immaculate shape. Call 652-3128.

1966 MERCURY ½-TON PICKUP, Fleetside box, excellent mechanical and body condition, radio, seat belts and high back bucket seats, $1195. 386-0948.

ARTS CAR SALES
310 BAY 383-8302
TRUCK and VANS at LOWEST PRICES ANYWHERE. D-00286A

1966 ECONOLINE FORD WINdow van, new clutch, radiator, rear brake, tuned up, tested, $880, offer, swap, trade up or down for car. 350 Sylvia St., upstairs.

154 TRUCKS, BUSES and VANS

You can expect A Great Deal From . . .

Cornell CHEV/OLDS
Cadillac
CHEVROLET TRUCKS
Sales/Service 385-5777

OPEN 'TIL 9 P.M.
Ready for the Road

SAVE

75 BRONCO, V-8, auto., power steering, power brakes, mag wheels $7295

75 DATSUN Pickup 4-speed, radio $3195

74 DATSUN Pickup, 4-speed, radio $2895

74 FORD ¾, V-8, 4-speed, power steering, power brakes $3995

74 FORD Explorer ¾, V-8, auto., power steering, power brakes $4895

73 FORD ¾, V-8, 4-speed, power steering, power brakes, radio $3495

73 INT. SCOUT 4x4 $3495

72 FORD ½, V-8, auto. $2695

72 ECONOLINE Window Van, 6 auto. $2495

72 FORD ½ Pickup, V-8, auto., radio $2695

CORNELL

CHEV-OLDS LTD.
3050 Douglas — 385-5777
Dealer Licence D-00681A

JEEP

CJ5 COUNTRY!
WE'RE DEALIN'
ON THE FINAL STOCK OF 1976 JEEP CJ5's

DO IT NOW, YOU'LL NEVER BUY FOR LESS!

Reg Midgley's
JEEP CITY
3342 OAK ST.
Near Town and Country Shopping Centre
386-7571
Dlr. Lic. 00247B

'76 FORD ¾-ton Super-Cab, 5900 miles, loaded c-w '76 9½' VAN GUARD $10,495
72 DODGE MAXI Van conversion, loaded $7495
72 FORD ¾ ton, V-8 std. $3395
71 DODGE Funcraft conversion, loaded $7495
68 DODGE conversion van with raised roof, fridge, toilet $2995
69 DODGE ¾ ton, V-8 auto., c-w, 73—8½ ft. Vanguard. Fibreglass roof, fridge, toilet etc. Price only $4995

S. J. PEDEN LTD.
2855 Quesnel St. 386-3464
D-13432

'74 ECONOLINE SUPERVAN
Power steering, power brakes, 18,000 miles, equipped for camping, propane stove and fridge, etc. Excellent condition. Asking only $5200. 385-0556.

MUST SELL: ¾-TON FORD Super Cab and 9' camper, low mileage, power steering, power brakes, 3-way fridge, stove and furnace. Sleeps 5. As new. $8000. 598-2469.

MUST SELL
1974 JIMMY Sierra, 4-wheel drive, 27,000 miles, P.S. and P.B., radio, $4995.
386-2431 388-9626 386-1084

1972 VOLKSWAGEN, 42,000 miles, camperized insulated, panelled upholstered and carpeted. $3,750. 658-5065.

1960 LANDROVER 109, 4X4, WITH capstan winch. Running very well. $1500 or best offer. 598-5294.

FOR SALE; 1974 FORD CREW cab ¾-ton with canopy. Phone 383-4215.

1965 FORD, TANDEM. CAB AND chassis, V-6 Cummings diesel, 5 and 4. $2500 or trade. 384-9624.

CUSTOMIZED '71 DODGE VAN, $4800 or trade for smaller car. 656-1843 after 6 p.m.

1976 DATSUN SPORTS TRUCK and canopy. Must sell by Sept. 10th. 385-7551.

'71 INTERNATIONAL PICKUP. Custom built 4-speed. Good condition. 60,000 miles, $2600. 652-3644.

'68 FORD F100 V-8, AUTO, GOOD condition. Phone 743-2097 Cobble Hill.

1972 CHEV SPORTS VAN. 1 TON, fully seated, A-1. 479-7925, after 6 p.m.

TOYOTA 4X4 BIG BOOTS, REbuilt drive train, clean and sharp. Must sell, $3150. 383-7568.

1955 GMC ½ TON, GOOD RUNning shape. Wooden canopy, new battery. 656-4174.

'74 FORD ½-TON, ¾-TON SUSpension, radials, 302, V-8, auto., radio, 48,000 miles, $3,300. 479-5336.

12-PASSENGER CLUB WAGON
'69 Econoline 6 standard, only 33,800 miles, $2,895. 478-7186.

1969 FORD ½-TON, GOOD condition. Best offer. 382-7766.

'74 TOYOTA LAND CRUISER, $4500. 642-3290.

1975 FORD F250 4X4, $5300. 642-3290.

MUST SELL, '71 DODGE VAN, customized, $2500. 382-5052

1965 DODGE ½ TON, WALK-IN box, $600. 642-4139.

1965 GMC TRUCK IN GOOD CONdition, 1500 gal. tank. 758-6594.

'73 G.M.C. ¾-TON, 45,000 MILES. Real good. 477-7426.

'72 COURIER, 35,000 MILES, 9 tires, 7 wheels. 477-7426.

'70 FORD 700, 5 AND 2. 900 rubber, steel flatdeck. 477-7426.

67 CHEV. ½-TON, 6, STANDARD, good condition, $1,250. 383-8840.

59 CHEV ½-TON, AUTOMATIC, $350. 383-8902, after 6 p.m.

154 TRUCKS, BUSES and VANS

USED TRUCKS
Half-ton pickups to tandems
GEORGE ENG TRUCK SALES
2810A Rock Bay Ave. 385-3054

1966 MERCURY ½-TON PICKUP, long box, wide tires, 352 V-8, very clean. Best offer. Call Rob, 478-6009.

74 FORD, ¾-TON, V-8, AUTOmatic, power steering, power brakes, 2 tanks, radio, $3,550 or offers. 2810 Dean. 598-7694.

67 GMC SHORT BOX, NEW motor, excellent condition, $2,100 or offers. 479-4025.

HUNTER'S SPECIAL, ENCLOSED 1971 International Travelall, 4x4, V-8, $3,200. 592-4170.

72 VW VAN, VERY CLEAN, 20,000 miles, $3,200 firm. 656-4606, phone after 6:00 p.m.

1967 VOLKSWAGEN CAMPER, excellent condition, low miles, $1,700 or best offer. 384-0496.

68 FORD ½ TON, EXCELLENT condition, new tires, $1,750. 595-4451.

1975 CHEV 20 VAN, FINISHED, mostly carpet. Set up for camping, 7,800 miles. $4,850. 382-4162.

1973 FORD ½ TON, F-100, PB, PS, radio, $2,800, or best offer, 477-6371, after 5.

1970 VW DELUXE WINDOW VAN in excellent condition, $2,550. 598-7715.

1972 ¾-TON FORD VAN, 289 V-8 automatic. Shagged. Excellent condition. 385-2219.

1969 FORD ¾-TON, AUTOMATIC, turquoise and white, $2200. Will consider trade-in. 652-5819.

1962 GMC PANELLED ½-TON, 4x4, with 1969 350, needs body work. $1500. 658-1182.

MUST SELL 1967 GMC VALUE Van, A-1 running condition. $800. 382-1391.

'75 SIERRA GRANDE ½-TON, super immaculate. low mileage. 382-3526.

'67 INTERNATIONAL PICKUP, V-8 4-speed. Good condition. $895 or best offer. 595-6641 or 384-6777.

1971 DODGE 200 VAN, V-8 AUTOmatic, new paint, tested, reasonably priced, 479-7404 after 5.

FOR SALE ¾-TON DODGE truck, 1967, 20,000 miles on engine, offers. 477-9246.

1972 INT. TANDEM 10-12 YD dump. Motor carrier plate. Phone 746-4861 after 6 p.m.

1951 FARGO, GOOD BODY, REquires engine, must sell. 479-2846 anytime.

MUST SELL, 75 FORD F100 4X4, 360 4-speed, aluminium canopy, offers to $5,300. 595-6790.

1973 16' MOVING VAN WITH aluminum box, electric tailgate, 34,000 miles. 477-1922.

1962 SCOUT 4X4, 4-SPEED, H.D.T., winch and Warin hubs. $1,500. 478-9415.

1957 JEEP VAN 283 MOTOR 4-wheel drive, large Bush tires $1500. 478-1253.

1976 MAXI-VAN, 318, V-8 MOTOR, 4,000 miles. 656-3563.

¾ TON INTERNATIONAL WITH 9½' camper. 656-3563.

1975 DODGE ½-TON, 8,000 MILES, warrantee. $3700. 598-6193.

75 GMC JIMMY 4X4, AIR CONDItioning etc., 9,300 miles. 598-6654.

1974 LANDROVER, 28,000 MILES. Leaving country. 385-5910.

1972 FORD ¾ TON CREW CAB. New paint. Asking $2000. 656-6806.

69 FORD VAN GOOD CONDItion, tested till June 77. 385-9669.

67 VW SUN VAN, GOOD CONDItion, $895 or best offer. 479-7627.

1963 FORD WINDOW VAN, GOOD shape, $500. 478-0995.

1968 DODGE VAN, V-8, AUTO., 52,000 miles, $1600. 592-3679.

'74 FORD ½ TON, RADIO, CANopy, 27,000 miles, $3500 477-1010.

158 TIRES

ATTENTION 4 WHEELERS!

SUPER BUYS!

Desert Dogs
Retreads, $42.00
Guaranteed 1 Yr.

MONACO 100X 15
All Terrain, raised letters . . . $89

WHITE SPOKE
Wheels, 15x10
$69.95

Reg Midgley Motors
Parts Dept.
385-8756 736 Cloverdale

GENERAL "NOMADS"

Specially designed for Vans and 4-w-d's. Sizes G78.15 — H78.15 — L78.16. All 6 ply tubeless.

NOW AT

D & D TIRE

1620 Blanshard
382-7283

4 L60X15 B.F. GOODRIDGE, ALL terrain T. A.'s, only 2,000 miles. With or without rims. 598-2324, after 4:00 p.m.

AS NEW: 2 G78X14 BELTED Goodrich winter tires, mounted on Ford rims, $50; 3 F78x14 Goodyear polyglass tires, $29. Phone 598-7142.

4 NEAR NEW 1,000X16.5 LUG tires on new 8-stud rims. 385-8255 after 5.

14" CHEVROLET CHROMIES with near new F70-14 tires. $125. 598-3207.

TWO 700 X 16 TRUCK, SNOWS, sheels. 6-bolt. 2,000 miles. $125. 382-2648.

2 GENERAL GRABBERS ON Chev. Calchrome mags $100. 477-6357.

ATTENTION 4x4 DRIVERS
Dune Diggers, 11-15 LT, tires new, $65.50. 384-8072.

F78-14, 645-14, 825-15 TIRES $10 each. 577 Doyle Rd. 479-2241.

4 MICHELIN TIRES ON SPRITE Midget rims, $65. 592-3679.

155X13 SNOWS MICHELIN RADIals. As new condition $60. 382-6881.

160 PARTS, ACCESSORIES

OPEN NOW

Come and see Victoria's largest stock of Hi-performance auto accessories and parts.
Mon.-Fri. 9-9, Sat. til 5

D. G. AUTO
3244 Douglas 382-4012

ARE YOUR SPRINGS ADEQUATE?
We sell and install DENDOFF Overload and helper springs for all cars and trucks, including import models. Phone 384-0213. LOGAN'S R.V. SERVICE CENTRE, 650 Burnside East, near Douglas.

A SET OF FIVE 17.5 X 750 SPLIT rims for 8-bolt Chevrolet and Ford $150. Aluminum fin valve covers for big block Chevy, $15, intake manifold and 780 C.F.M. Q jet for same, $65. 477-3405.

TWO H50X15 MICKEY THOMPson tires. Never used, $125. Two 15x10 Keystone diamond spoke with G50 tires, $125. Console with guages, $20. 656-3441.

Used Volkswagen Parts
Over 1 acre of VWs being dismantled Call B.C. Auto Wrecking Ltd. 652-1181.

RADIATOR REPAIRS, FAST TOP quality repairs at Maurice's Auto Body, 427 Beta St., phone 386 3381. Located behind the Burnside Pay and Save Gas Station.

JEEP PARTS. 1941 TO 1975. Whitco tons $250. New reversing winches $500. Most sheet metal body panels for cars and pickups available. 477-1784.

1965 CORVAIR AS IS, $125. ALSO 2 10"x14" Craiger mags, 2 M-50 14" tires, call 592-9673 od 385-1010.

160 PARTS, ACCESSORIES

327 CORVETTE FUEL INJ. Engine. Short block; balanced; blue printed; 11:1; 365 h.p. cam; new gears and chain. 383-2341 after 6.

NEW CRAGER HEADS, FITS Ford 351 Cleveland. Also dual 4-BBL high-rise intake manifold, fits Ford 427, 428, and 429. 753-9205.

MOTOR AND TRANS. FROM '69 Buick GS 400. Wrecking '66 Chev., '67 Olds, '64 Falcon. Plus mechanic's tools. 595-8179.

T 10 4-SPEED AND SHIFTER, 364 Buick motor and standard bell-housing. '65 Fairlane body, good condition. 382-8803 after 5 p.m.

VICTORIA 4-WHEEL DRIVE
10x15 Blazer tires, 8x15 rims.
D-13531
597 Hillside at Rock Bay, 386-6511

SHORT BOX STEP-SIDE CANopy. Galaxy long box sleep side canopy, insulated. 385-8255 after 5.

WRECKING 1963 CHEVY II, 283, standard floor shift, good rubber, tested, radio. 383-8875.

1960 VOLKSWAGON GOOD BODY, transmission, engine needs rods. Offers to $125. 477-3235.

TWIN 2-BARREL WEBER CARBS, Headers 2 radial tires and mags to fit Datsun 1600 $375. 385-4121.

MORRIS MINOR BODY, DRIVE train and interior parts. 479-8659 Ron.

72 MGB SOFT TOP OR HARD top required, also radial tires. 652-2966.

68 CHEV. PARTS, REBUILT 307 engine, transmission and rear-end. 478-3534.

ONE LS7 454 WITH TUNNEL ram and carbs, turbo 400, never ran. 642-4485.

61 PONTIAC FOR PARTS, 6 volt Volkswagen gas heater. 384-4841.

FOR SALE, 1965 COMET, NEEDS rewiring, otherwise OK, offers. 479-2512.

CAMARO, 250 MOTOR PARTS, carb, manifold and trans. 385-3819 after 6.

WRECKING 1963 PONTIAC STAtionwagon, 283 automatic, power steering, power brakes. 383-8875.

FOUR 14X7ET UNILUG MAGS with tires $125. 2 Volkswagon wheel adapters $10. 478-6497.

'64 CUTLASS, '64 BUICK SPEIcal for parts. 383-2622.

MGB SINGLE ROLL BAR, chrome top, $50. 592-3679.

1969 DATSUN 1300. MOTOR AND trans., $150 or best offer. 479-6376.

PARTS, '66 BEAUMONT, GOOD front end, 327 Turbo 400. 478-2563.

'64 VW ENG'NE, COMPLETE with spares. In parts. 592-7086.

1959 FORD, NEEDS CLUTCH, otherwise O.K. 3421 Willerton Rd.

'65 VALIANT FOR PARTS. MUST be towed away. 592-3746 before 2.

350 HONDA ENGINE, $200 AND lots of 350 Honda parts. 382-5254.

'58 CHEV BELAIR 4 DOOR HARD top, sell for parts. 388-5724.

'61 PONTIAC 261, REBUILT, $400. 652-3687. Phone after 5:00 p.m.

1960 BUICK LESABRE FOR parts. 598-3269.

2 BLUE VAN SEATS, EXcellent condition. $325. 478-1983.

162 AUTO REPAIRS, SERVICE and TOWING

PETER'S metric shop
All foreign car repairs and service.
Specialist in
BMW, MERCEDES
and VW
628 DUPPLIN 383-2333

164 AUTO BODY WORK AND PAINTING

QUALITY AUTO BODY AND paint repairs, $13.50 per hour. 592-9289.

166 CARS AND TRUCKS WANTED

WANTED TO BUY
TOP QUALITY CARS
DePape Motors Ltd.
760 Johnson 384-8035

ESQUIMALT AUTOMART LTD.
480 Esquimalt Rd. 382-7195
CASH FOR YOUR CAR OR TRUCK
WE ALSO CONSIGN

CASH
We will buy your car for cash. G.C.M. Motors Ltd., 780 Goldstream Ave., 478 3242. D-7:97.

VW BEETLE, REASONABLE price. 652-1876.

WELL-KEPT, AUTOMATIC, small car for school girl. In $600 bracket. Cash. 479-5154.

SELL IT

THROUGH

CLASSIFIED

163 CAMPERS, TRAILERS and MOTOR HOMES

UTILITY TRAILER, 4'X8'X18" with fitted waterproof cover and fenders. Equipped with tail lights, reflectors, springs, shocks, hitch, safety chain. Unused spare wheel and tire. 600x13 4-ply rayon cord tires. 6 stud wheels. Total mileage since new 940. Cost new $500. 382-4082.

VENTURE 1066, LARGE LUXUry hard-top tent trailer, sleeps 6. One year old. Features swing out kitchen unit, 2-way fridge, furnace, privy curtains, boat rack and awning. Excellent condition. $3250. 656-6077.

1973 FORD COURIER. 18,000 miles. Heavy duty bumper. HUsay camper, 3-burner stove, 3-way fridge, furnished. In excellent condition. Only $3,295. Phone 642-3825.

MUST SELL, HARDTOP TENT trailer. propane stove, tank and sink, mattresses, spare tire, sleeps 4 to 5. Excellent shape. $650 or best offer. 595-0241.

CAMPER 11'4" ALUMINUM PROfiled, side door, chemical toilet, etc. 2209 Aldeane Ave. 478-6795. $2,300.

HOME-MADE 9' CAB OVER camper, furnace, fridge, stove with oven, 2 propane tanks, sleeps 4-5. Offers to $1,700. 478-0919.

1968 15' TRAILER, SLEEPS 6, propane stove and fridge, 3-way light, canopy, $1,500. 478-9774 after 5 weekdays, anytime weekends.

CAMPER, PERFECT FOR HUNTers. Sleeps 3, stove, sink. 478-8239, 388-6755.

FOR RENT 16' TRAVEL TRAILer, sleeps 5, self-contained. $45 per week 478-5829.

NEW DELUXE, 8' ALUMINUM canopy, custom made. 1291 Garkil. 477-3562.

IMMACULATE 1965 16' TRAVElaire, fridge, stove, oven, toilet. $1,695. 598-5274.

8' CANOPY. 656-2684. 890 Bradley-Dyne Road, Sidney.

11½' SKYLARK, DELUXE. $3,800. 595-7808.

8½' CAMPER, BY DAY OR BY week. Lovely condition. 384-6365.

8' SPORTSMAN CANOPY, $395 or offers. 652-1675.

168 CAMPERS, TRAILERS and MOTOR HOMES

S. J. PEDEN
LTD.
VANGUARD
CLEAROUT PRICES
On All Remaining '76 Stock

EXAMPLE:
'76 9½' VANGUARD. This popular Vanguard camper sleeps 6, has toilet and is all ready for that fall vacation.
Was $3080
SAVE $ 270
CLEAROUT PRICE $2810

Just Traded
'69 DODGE ¾ ton V-8 auto, c-w '73 8½ ft. VANGUARD fibreglass roof, fridge, toilet, etc.
PRICE ONLY $4995
'76 VANGUARD 31 ft. 5th Wheel, fully self-contained.
ONLY $9495

PARTS AND ACCESSORIES
Clearance Prices
WE SELL AND INSTALL
Van Tops
PROFILED ALUMINUM
Rentals
OFF SEASON RATES ON FALL RENTALS
BOOK NOW!
S. J. PEDEN
LTD.
2855 Quesnel St.
D-13432
386-3464

DOMINION MOTORS
HOME OF
LAYTON — HOLIDAIRE TRAILERS
GALAXIE CAMPERS and CANOPIES
CHINOOK MOTORHOMES
NEW TRADE IN
72 SCAMPER 21 FT. MOTORHOME with GMC Chassis, 402 automatic, power steering, power brakes, with only 21,000 careful driven one owner miles, fully self contained home including large 3 way fridge, eye level oven, blower fan, 17,000 BTU furnace, 14" TV with 360 degree aerial, cassette with radio, sleeps four.
ONLY $13,500
PARTS, ACCESSORIES
REPAIRS
HOURS OPEN
MON. to SAT. 8 A.M. to 5 P.M
We Specialize in I.C.B.C. Autoplan Campers and Trailers
1703 BLANSHARD ST.
(Across from Hudson's Bay parking lot) Victoria, B.C., 385-5012
Dealer Licence Number D-5536

BOB'S
MOBILE HOMES LTD.
25 Crease 386-3623
DL 00414A
MORE NOMADS
for '77
IN STOCK NOW
Model 1760
Toilet, shower, dual holding tanks, 3-way fridge. All this for $4395
TRAVEL TRAILERS
5TH WHEELS
MINIHOMES
PARTS—PROPANE SERVICE
386-3623

FENNELL'S
TRAILER SUPPLIES LTD.
Parts — Propane — Repairs
CANOPIES
PARKLANE tent trailers
2 styles of VAN TOPS
Custom Building and Van Conversions
6459 Patricia Bay Hwy.
652-3941
OPEN 7 DAYS A WEEK

OKANAGAN
CAMPER SALE
NOW ON
Repairs—Parts and Accessories
LOGAN'S RV SERVICE CENTRE
650 Burnside E. Near Douglas
Ph. 384-0123 Anytime

TRAV-L-MATE
CAMPERS
For Import Trucks
HORWOOD MAZDA
Exclusive Dealers
385-1451

TEMPORARY HOME, 1950 B.C. Hydro bus, one-speed, automatic, not for highway, wired. 120 volt stove, fridge and heating. Has sink, toilet and shower, bunkbeds and fold-out couch, aux. lighting. $3300 or best offer. Situated Thetis Lake Trailer Park, No. 114. 474-1485.

DOGWOOD TRAILER SALES
PARTS — PROPANE
RENTALS
RANDELL TRAILERS AND CAMPERS 478-6841
2630 Deville Road
Dealer Licence D13587
Highway 1 at Millstream Rd.

1974 MOTOR HOME, 21', EXcellent condition, low mileage, automatic, power steering, power brakes, stereo tape deck, roof rack and ladder, fridge and stove, toilet, shower, furnace, double sink, $12,500. 478-4293.

VOLKSWAGEN WESTPHALIA camper 1970, pop top, 10,000 miles on new engine. A-1 mechanical condition, $100 of tools, sleeping bags, stove, cooler, lamp, $3600. 383-9788.

CENTRAL LOCATION, 10 MINutes to city centre, one-bedroom travel home. $100 down, $70 per month. Financing OAC. 388-6275, pager 732.

10' VANGUARD CAMPER, FIberglass roof, fridge, stove, oven and furnace, 1969 model. $2,195. 656-4390.

FOR RENT
1976 Winnebago Mini 20', sleeps 6, air conditioned. $200 per week. 479-1047.

168 CAMPERS, TRAILERS and MOTOR HOMES

VICTORIA
RV CENTRE
ON GOLDSTREAM
478-8377 DL 26205
Now Has CAMPERS TRAILERS And MOTOR HOMES ON DISPLAY At DUNCAN BOATLAND In Duncan

IMPALA CAMPING WORLD
SHOPPERS! STOP!
ALL REMAINING '76 UNITS
MUST BE CLEARED
'77s ARE ON THE WAY
NO REASONABLE OFFERS REFUSED
ON
TENT TRAILERS
Hardtop crankups from $795
MOTORHOMES
from $11,495
TRAVEL TRAILERS
from $3395
5TH WHEELS
656-5504
Pat Bay Hwy., Sidney
D.L. 15802

COASTLINE TRAILER CENTRE
ZUPER ZALE
'76 Continues
JAMBOREE
Mini-Motorhomes
NEVER so much for so LITLE, HARD to BEAT at
$750 OFF
478-0933
1621 Island Hwy
(Across from Colwood's Farmers Market)
Weekdays 10 'til 9 p.m.
Open Sunday
1 p.m. to 5 p.m.
Dealer Lic. No. D-13719

16 FT. ARISTOCRAT TRAINER, sink, fridge, three-burner stove with oven. Sleeps six, good condition, $1500. Phone 382-7735, after 6:30 p.m.

TENT TRAILER, 1974 JAYCO, hard-top, stove, sink, water tank, ice-box, spare tire, sleeps six, used very little. $2,000 or offers. 652-2275.

1972 WESTPHALIA V-W camper, 43,000 miles. Michelin radials, as new. Top condition. 2 extra wheels and radial snow tires. Other extras. $5000. 652-3753.

1975 17' TRAVELAIRE, SELF-contained, sleeps six, three-way fridge, stove with oven, hitch tanks and mirrors. 658-8186.

USED AND NEW 19' FLEURY motor homes, trailers 23' and 35'. Jackson's, 974 Goldstream. DL 00044A.

FOR RENT, WINNEBAGO motor home, September 18th on. 477-2704.

SNO-BIRD RECREATIONS LTD.
1621 Island Hwy. 478-3426
Campers—Trailers—Van Inserts

BOAT LOADERS, CUSTOM made for campers, mini-homes. 478-3796, 478-2754.

WOODS TENT TRAILER, sleeps 6. Sacrifice, $325 or best. 479-5446 after 6.

'71 VW CAMPER VAN IN EXcellent condition with new engine, $3500. 595-4615.

CENTURY HARDTOP TRAILER with spare tire and extra equipment, $750 firm. 384-3259.

27½' 1971 KUSTOM KOACH. DOUble bed model, separate 3-piece bath. 1360 Merritt St. 479-9539.

1970 FORD CAMPER VAN, fully equipped, must sell immediately. Offers. 598-5867.

1973 WESTPHALIA CAMPER; 19,000 miles, mint condition. Asking $5,700. 384-9492 after 6 p.m.

1973 22' PROWLER, FULLY self-contained, excellent condition. What offers? Duncan 748-2934.

FOR RENT: LARGE CAMPER, sleeps 5, fully equipped, phone 478-9119.

HOME-BUILT CAMPER. $500. Phone 656-4866 between 6:30 and 7:30.

VISTA CAMPER FOR SALE, $850, 383-1866.

1973 VW WESTFALIA, $5,000. 479-2887 after 6.

169 MOBILE HOMES AND PARKS

Happy Valley HOMES LTD.
The Home of Modern Manufactured Housing Available on a turn-key Basis
2681 SOOKE RD.
478-8303
MEMBER
WESTERN MOBILE HOME DEALERS' ASSOCIATION
D.L. 00832-A

Now Available
Home Selection for
GEORGE ESTATES
"A Modern Adult Development"
Located in
Esquimalt
For Information
Appointment
Call
478-8305
HAPPY VALLEY HOMES

TRIANGLE HOMES LTD.
BENDIX and MANCO
2435 Trans Can. Hwy.
478-1774, D-01055A
Mon.-Sat., 9-6 p.m.

Robinhood
SALES AND SERVICE
FRANCHISE DEALER FOR HOMCO AND MANCO
2714 Sooke Rd. 478-9912, 478-9517
DL 00422A

HIDDEN VALLEY — We have a fine selection of quality single and double wide homes priced from $15,000-$25,000 on fully developed attractive park sites. Open daily for inspection 9 a.m.-5 p.m. or by appointment. Exclusive sales agents.

ADMIRAL HOMES LTD.
8500 Florence Lake Rd. 478-6434
(McD-01343A) 478-0034

GOLDSTREAM
MOBILE HOMES LTD.
PARAMOUNT PREMIER
MONARCH AND PARKWOOD
Modern park space available with all purchases
2994 Jacklin
478-1751 478-1751
Dealer Licence No. 01280A
OPEN TO 5:30

FAMILY SPECIAL
—Children and Pets welcome
—Like new 3-bedroom, 2-bathroom double wide
—Cedar skirting and addition
—Semi-landscaped, large lot
—Paved driveway and low space rent
—For Viewing Appointment
Call 478-8305
Happy Valley Homes
D.L. 00832-A

GOLDSTREAM
VILLA
For information on this finer mobile home park phone 478-1535.
ADULTS ONLY

MOVING TO THE MAINLAND? Ocean view near White Rock 12x60 leader has 10x18 deluxe sunporch, 8x16 utility porch, garden shed, stove, fridge, washer and dryer, fireplace, pad rent $79 per month. 474-1288, Family Mobile Homes DL 00809.

DOUBLE-WIDE, BEAUTIFUL Langford setting. Over 1100 sq. ft. Major appliances. Built in china cabinet and buffet. Includes 8x12 storage shed. Attractive exterior with Duroid roof. Nice fenced lot. 474-1288, Family Mobile Homes. DL00809.

DRIVE OUT TO SOOKE AND see the brand new 3 bedroom, 12x68, Glendale home that Lake City Mobile Homes Ltd. has for sale set up in Caravan Juan de Fuca Trailer Park, 7871 West Coast Road. 642-3053.

2-BR. STARTER HOME
—New Paint Job inside and out
—New wiring
—Cozy and comfortable
Full Price on Site — $6,900
Happy Valley Homes
D.L. 00832 A 478-8303

FOR SALE: 12X68 3-BEDROOM mobile home with 8x16 addition has large sundeck, fully skirted. Located in Sooke trailer park, $16,000. 642-3668 between 3 p.m. and 10 p.m.

1974 — 3-BEDROOM ESTATE BY Neonex on large landscaped lot at Spectacle Lake, 30 minutes from Victoria or Duncan, workshop and vegetable garden, $18,000. Phone 743-2569 anytime.

MOVING TO TORONTO, SACRIfice new 1976 Moduline 12'x68', fully furnished, 10 minutes from Victoria with beautiful lakeside view, only $17,650. Financing OAC. 478-9122.

BEING TRANSFERRED SACRIfice beautiful 12'x56' Lamplighter, large storage shed, 10 minutes from Victoria, at lovely Thetis Lake, only $17,850. Financing OAC. 478-9122.

MUST SELL! MOVING. COMfortable compact 2-bedroom mobile home in Mill Bay Park. Skirted, landscaped, veranda, shed. Call collect, 743-5942 after 6 p.m. and weekends.

MUST SELL: NICE 12'X64' 3-bedroom Kentwood with storage shed, only 10 minutes from Victoria, 3 years old. Sacrifice. $13,000. Financing O.A.C. 478-9122.

MAINLAND NEAR PORT MOODY Beautiful treed park, 12x52 2-bedroom, stove and fridge, deck and cover, attractive yard. 474-1288, Family Mobile Homes. DL 00809.

55X10 2-BEDROOMS. CARPETS throughout. Large 12x22 addition. Langford area. Pad rent, $70 per month. 474-1288. Family Mobile Homes. DL00809.

MOBILE HOMES SETUP IN PARK
Good selection of sizes and prices
BOB'S MOBILE HOMES 386-3623

68X12 3-BEDROOM. DELUXE model with many extras. Located near Spectacle Lake. Pad rent, $75 per month. 474-1288. Family Mobile Homes. DL 00809.

BUYING OR SELLING
FAMILY MOBILE HOMES
D.L. 00809A 474-1288

NEWSTEAD HOMES LTD.
8x35 ALJO Double Tipout 1-BR.
3200 Quadra 386-8871

8X35 ALJO WITH DOUBLE TIpout, $10,200, 4 months old. Call after 6 p.m., 478-0808.

NEWSTEAD HOMES LTD.
12x68 SHAMROCK 3-BR. J.J.
3200 Quadra 386-8871

3 BEDROOM HOME FOR SALE on private leased property. Asking $18,000. 642-3727.

FOR QUICK SALE, 12X52 MObile home, $9,500. 642-4139.

169 MOBILE HOMES AND PARKS

$1,000 BUYS
—Electric hook-up.
—Set up on concrete pads with tiedowns.
—Complete skirting.
—Spacious lawn.
—6x12 deck at doors.
—Water pressure regulator.
—All piles insulated.
Corwil Coaches Ltd., 6947 Grant Rd., Sooke, 642-4416.

$18,950
New 12x68 Moduline Monarch, set up on spacious family lot at Guardian Village Sooke, including stove, fridge and Corwils $1,000 bonus package. Phone Ross Corby, 642-4416. Corwils Coaches Ltd. 6947 Grant Rd., Sooke.

12'X64', NEWER 2 BEDROOM. Features large living room, guaranteed patio roof 12x25. Other extras. $13,500. On premium view pad, rental $65. In 5-star adult park, Nanaimo. (112) 390-4280, evenings.

1975 PARAMOUNT, 12X60, 2-BEDroom, adult section of park, close to city, skirted and 8x16 porch, fridge, stove and storage shed, 60' paved driveway. $18,400. 478-1376.

1972 MONARCH 12X68 2 BEDrooms. Must be moved. Offers. Will pay reasonable move. 598-4238. 477-9672.

LEAVING PROVINCE. MUST sell immediately. 3-bedroom mobile. Make offer. (112) 743-5777. Anytime.

MOVING MUST SELL '71 SQUIRE 12x48 appliances, carport, mountain view in quiet park in Langford. 478-5607.

MOVING MUST SELL '71 GLENdale 12x56, adult park, Goldstream area, $15,900. For information phone 388-6172 after 5 p.m.

1973 AMBASSADOR DELUXE, unfurnished, set up in adult trailer park, 7 miles from Duncan. 746-5368.

12X48 FOUR SEASON 2-BEDroom mobile home, with carport, sundeck and utility shed, fully skirted and landscaped. 478-0843.

IN SOOKE, 1975 NEONEX 12x68' plus tip-out in living room, 3 bedrooms, fully furnished, $22,000. 642-3561.

LOVELY STARTER OR RETIREment, large living room. Bathroom has twin basins. Porch, carport, shed, garden. 642-3607.

DOUBLE 12' AND 8' WIDE MObile homes in quiet adult park, near bus, stores. Jackson's, 974 Goldstream. DL00044A.

1974 DOUBLE WIDE, 3 BEDrooms, 2 bathrooms. Landscaped, in Hidden Valley Mobile Home Park. 478-6747.

NICE 2 BEDROOM, SOOKE area, owner carries contract 10%. 642-5328.

12 X 68 AMBASSADOR, 3 BEDrooms — furnished — $14,900 or best offer. 743-5339 days.

175 HOTELS

CHERRY BANK HOTEL 825 BURdett off season weekly rates to $55 per week. 385-5380.

178 SUMMER RESORTS

QUADRA ISLAND
Cabin wanted September 13 to September 16. Responsible couple. Please call 592-6319.

185 CONVALESCENT AND REST HOMES

GRANT PLACE
RETIREMENT LODGE
LUXURY LIVING
Would you like tender loving care for your loved ones? Good home cooking, convenient to town, park and hospital. 384-8631.

PRIVATE ROOM ON GROUND floor in small guest house. Tasty meals, excellent care. Ladies preferred. 385-4632.

OAK BAY, PRIVATE ROOM FOR lady or gentleman. Please call 598-4423.

190 ROOM AND BOARD

MATURE STUDENT WITH light classes wanted for babysitting, housekeeping in return for room and board and pocket money. 477-8831.

BOARD AND ROOM WITH FULL home privileges. 382-4307.

BOARD AND ROOM FOR 1 OR 2 working gentlemen. 386-1529.

191 ROOM and BOARD WANTED

ROOM AND BOARD WANTED near Reynolds School. Phone 479-6244.

193 ROOMS TO RENT

MOTEL 9. DELUXE ACCOMMOdation. 2828 Rockby. 1 bedroom and kitchenette plus telephone, color cable TV, bathtub and shower, weekly maid service. Rent weekly. 386-7557.

REGENCY SHIELD HOTEL, 724 Yates, housekeeping and sleeping rooms, maid and elevator service. reasonable daily and weekly rates. 385-9276.

ROOM FOR RENT. UNIVERSITY area. Kitchen privileges. $120 monthly. Phone 477-5195 after 5:00 p.m.

SLEEPING ROOMS TO RENT, from Sept 15th, $45 weekly. Contact assistant manager, Douglas Hotel. 383-4157.

WATERFRONT QUIET BEDSITter, kitchen, mature employed man only, no shift workers, nonsmoker. $115. 382-6370.

BASEMENT ROOM, $75, UTILIties included. Close to downtown. Male pensioner only. 384-5514, days; 384-9206 evenings.

YOUR OWN ROOM IN CHARACter home. Share kitchen and bath facilities with one other person. Phone 384-9424.

SLEEPING ROOM, OWN ENtrance with cooking facilities, working man only, non-smoker, $85 per month. 382-7970.

CLEAN ROOM FOR QUIET working man or student, $65 per month. 479-5550.

JAMES BAY INN
Reasonable weekly, monthly rates, 270 Government, 384-7151

CARPETED, FIREPLACE, share kitchen, bath and laundry. $115. 658-1158.

FURNISHED SLEEPING ROOMS for rent, with kitchen privileges Simpsons-Sears area. 598-6805.

CLEAN FURNISHED ROOM, kitchen facilities, Jubilee area, working man. 592-6615.

IN QUIET FAIRFIELD AREA, clean room, share facilities, male preferred. 382-0535.

$60 FAIRFIELD. NICE ROOM, clean working man, no-smoking. 798-7168.

SMALL BEDROOM, KITCHEN privileges. 595-1476.

197 HOUSEKEEPING ROOMS TO RENT

FURNISHED ROOM FOR WORKing lady. Everything included. $100. 651 Trutch at Richardson, 592-1634.

FURNISHED HOUSEKEEPING room with kitchen priviledges; working person. 595-3779 between 5 and 8 p.m.

HOUSEKEEPING ROOM, SHARE bath, $80. Fairfield. Sept. 15, 386-0642.

FURNISHED ROOM, $97. SHARE bath and kitchen. Apply 1409 Camosun, Room 9D.

ROOM TO RENT EVERYTHING included. 386-1027 after 6, except Sunday.

$95, ROOM FOR GENTLEMAN, bus, shops, hospital, university. 1618 Richmond.

FURNISHED ROOM MAIN floor, James Bay district, male pensioner only, $65. 384-0904.

YOUNG WORKING PEOPLE TO share house in James Bay. After 5 p.m., Wally 383-2622.

199 HOUSEKEEPING ROOMS WANTED

WANTED TO RENT: QUIET FEmale requires housekeeping room with own kitchen. Phone 385-5401.

200 APARTMENTS TO RENT UNFURNISHED

RENT-PURCHASE
If you are looking for a large 2-bedroom apartment with a touch of elegance this could be it. Beautiful corner suite with 1½ bathrooms, large balcony and second bedroom ideally situated to serve as den. Located just east of Cook, close to all services yet away from city traffic. Available on one year lease with $100 per month applicable to purchase of unit. Edmund Higgin 477-8811.

200 APARTMENTS TO RENT UNFURNISHED

DELUXE DELIGHT
Corner suite, ultra modern, spacious, 110 sq. ft., 2 bdrms., 1½ bathrms., and quality appilanced kitchen and balconies. Extremely desireable location, set amongst area of expensive facilities, on trans, and close to shopping. Gracious, 1100 sq. ft., 2 bdrms., 1½ sauna, whirlpool, exercise, entertainment and rec. rms., workshop and ample storage. Heating included. Avail. Sept. 15, $400. per mo. Also 1 bedrm. plus den suite. Avail. Immed. $310 per mo.
E. Russell, 656-6148
C. N. MONTAGUE CO. LTD.
384-9318

MACAULAY EAST
948 ESQUIMALT RD.
382-5622
LARGE 2-BR suites available. Immediate occupancy.
P. R. BROWN and SONS LTD.
762 Fort St. 385-3435

McKENZIE MANOR
1010 McKenzie
One 2-bedroom, $280
HARRISON HOUSE
— Fort-Pandora area
One 2-bedroom. Available Oct. 1
829 ADMIRALS RD.
384-7337
1 chold welcome, 1-bedroom, $220; 2-bedroom, $265.
Kilmarnock Holdings Ltd.

WALKING DISTANCE TO TOWN Available immediately, bachelor suite. Rent $132.72.
1-Bedroom suite. Rent $150.00 p.m.
To View call 384-5830

CONDOMINIUM — ESQUIMALT
3 bedrooms. Available immediately. Rent $300 per month.
david burr ltd.
655 Fort St. 384-9335

DELUXE 2-BEDROOM CONdominium. Available immediately. Partly furnished if required. Pool, sauna, tennis court etc. part of complex. Tenant must have references. Open for viewing Sept. 10 between 7 and 9 p.m. Sept. 11 and 12th, 3 to 5 p.m. Royal Woods, Ascot House, 1009 McKenzie Ave. No. 419.

ELDON PLACE
Near Woodwards on bus line available 1st of October, 1 bedroom $214, 3 bedroom $337, pool, sauna, swirl pool, mature adults only, no children or pets, references 386-0614.

ESQUIMALT
Available Oct. 1st, a 1 bedroom suite, renting for $155.85 in building suited to senior adults. Rent includes stove, fridge, etc. but no carpeting. For further details please phone 382-0626. No pets.

MARKET GREEN
908 Market Street
Unfurnished suite, one-bedroom, sauna, games room, free parking. 382-4419, or apply Suite 103.

McKENZIE WOOD
1002 McKenzie Ave.
1 bdrm. and den, $257. 2 bdrm, $290. New building, treed setting. Close to University. CMHC rent controlled. 479-8812 or 279-6724.

1-BEDROOM BASEMENT SUITE, quiet single non-smoking person only, fridge, stove, drapes and utilities included, $225 per month. References, available November 1st. 478-7290.

AVAILABLE IMMEDIATELY — large 3rd floor apartment in small new block. Quiet street, close park, sea, bus. 2 beds, 1½ baths, balcony seaview, all appliances. Adults only 384-1606.

DOWLER MANOR
2549 Dowler Place
2-2 bdrm. $275-$290. One child. 5 min. city centre. CMHC Rent Control. 383-6995.

PEMBROKE PLACE
830 Pembroke. Excellent location. Close in to city centre. 1 bedroom $225, 2 bedroom $265. Mr. Harper 384-7337. No children or pets.
Kilmarnock Holdings Ltd.

LARGE 2-BEDROOM SUITE, new carpet, drapes, indoor pool and elevator, near shopping area and bus line. $234 per month. Children Welcome. Phone 385-2481.

ONE-BEDROOM APARTMENT, close to Victoria General and Beacon Hill Park, middle-aged or retired person only. 592-0886.

BACHELOR UNIT, LIVING room with new W-W carpet and redecorated throughout. Extra large kitchen and dining area. Colwood. $225. 386-3494.

BURNSIDE AND TILLICUM, children welcome, safe play area. large 2 bedroom, utility in apartment, heating, hot water included, $295 monthly. 656-6528.

2 1-BEDROOM SUITES AVAILable for rent on October 1st. No children, no pets. $178 per month. Sharolea Apartments. 970 Dunford Ave. 478-3353.

AVAILABLE SEPTEMBER 15, 2-bedroom 4-plex, wall-to-wall, fridge and stove. Children and pets, negotiable. $201.83. 385-5090 after 5:00 p.m.

2 BEDROOM. $225. 1019 ROCKland Ave. Quiet street, walking distance to town. Available October 1. Older people only. Phone after 12:00 noon. 388-4787.

2 BEDROOM DELUXE APT., close to park and sea, 7 appliances, mature adults only, no children or pets, $350 per month, 595-3956 after 5 p.m.

AVAILABLE OCTOBER 1ST, 2-bedroom apartment near Woodward's, $275, utilities included, prefer working gentleman. 385-0208 or 112-743-2736.

1 BEDROOM APARTMENTS, broadloom, drapes, swimming pool and sauna. 1 for immediate occupancy, the others October 1. Adults only. No pets. 385-5092.

DELUXE 1 BEDROOM CONdominium with dining room and eating area. Full facilities. Immediate possession. $275 monthly. Phone 477-3914, after 6:00 p.m.

UNIVERSITY AREA, ONE BEDroom suite in basement. Available October 1, $190 month., all utilities included. No pets, no smoking. Phone 477-5612.

BACHELOR SUITE FOR SINGLE retired person, non-smoker preferred. View of park, sea, near bus. $145 plus electricity. 386-9112, 10 a.m. 'til 12 noon.

1-BEDROOM SUITE, $150. 339 Old Island Highway. October 1st. Married couple. No pets. 595 6243 4 p.m.

ESQUIMALT. THREE TWO-bedroom and one one-bedroom. Brand new apartment. View of water, near Naden. 385-4832.

BACHELOR, ONE AND TWO bedroom suites. Available October 1. No children or pets. Resident manager, 477-9601 (9-6).

1 AND 2 BDRM. SUITES AVAILable October 1, no children or pets. Resident Manager 383-9757 (9-6).

AVAILABLE NOW, 3 BEDROOM, 1½ bathrooms, all utilities included, Burnside and Tillicum. $350 per month. 383-7354, 386-8243.

BACHELOR SUITE, IDEAL FOR single younger man, share bath, $140. 383-4673.

2-BEDROOM 4-PLEX, WALL-TO-wall. fridge and stove. Heat included, $225. 385-5090 after 5.

LARGE 2-BEDROOM, FIREplace, w-w, fridge and stove, child welcome, $260 a month. 478-8653.

SIDNEY
One-bedroom suite available October 1st. $197. 656-2388.

Royal Scott Inn, 425 Quebec, 385-3543 has suites fro m$250 month.

SPACIOUS 2-BEDROOM SUITE in older home, with fireplace, $350 monthly. Phone 382-1391.

BACHELOR SUITE, SELF-CONtained, Fernwood area. $150 including utilities. 382-7334.

$177, 1-BEDROOM SUITE, AVAILable October 1st, mature adults. 477-7026.

LARGE 3 BEDROOM, 2 bathroom, suite for rent, October 1, $298.60. 598-8346.

TWO-BEDROOM SUITE, fridge, stove. $225 per month. Phone after 5 p.m. 385-5547.

BACHELOR SUITE WALKING distance to town, elderly person preferred. 477-0062.

CORNER 2-BEDROOM, OCTOBER or November 1, $288.72. Central. 382-8817.

SIDNEY 1 BEDROOM APARTment overlooking yacht basin. 598-4337 after 6.

1-BEDROOM SUITE, $150, IN View Royal area. Oct. 1st. Married couple, no pets. 595-6243, 5 p.m.

200 APARTMENTS TO RENT UNFURNISHED

SEASPRAY
PROPERTIES LTD./ REALTORS
727G Johnson St.
NOW RENTING
1253 ESQUIMALT RD.
(Near Naden)
Bachelor, $200
1-Bedroom, $230
2-Bedroom, $270
Children, small pets welcome.
946 BALMORAL
DELUXE BACHELOR SUITES
Separate entrances. Rent includes all utilities plus covered parking.
FURNISHED, $255 MO.
UNFURNISHED $200 MO.
An excellent opportunity for university students to obtain shared accommodation.
386-3124

VACANCIES
Hundreds of Vacancies Monthly
Western Canada's Largest Most Experienced Rental Agencies
Member of BBB, Small fee.
1 $ 95—Studio Downtown
2 $156—Bach. T-hse. Child
3 $176—1 Br. James Bay.
4 $188—1 Br. Fairfield
5 $192—1 Br. FP. Now
6 $165—Bach. plus den
7 $232—2 Br. T-hse. Child
8 $185—2 Br. 4 Plex.
9 $217—2 Br. U-P Older Cple.
10 $325—2 Br. House. Child
11 $342—4 Br. Child. Now
12 $305—3 Br. Mob. home. Now
13 $400—4 Br. Child. Pets.
14 $475—3 Br. 1½ baths. Exec.
HOMEHUNTERS
OPEN 7 DAYS A WEEK
1394 Hillside Ave. 598-5101
GARDEN CITY PROPERTY MANAGEMENT LTD.

3-BEDROOM
TOWNHOUSES
380.00 to 405.00
JAMES BAY
Quality throughout with five units to choose from. Stove, Fridge and sundrapes included. For further information contact:
RICK KINNIS 477-9394
WESTMONT REALTY LTD.
920 Hillside
386-6796

AVAILABLE
OCTOBER 1st
One-bedroom apartment Hillside-Quadra area. Stove, fridge, sundrapes, wall-to-wall carpets throughout, there is also a controlled entrance and washing facilities. Rent is $210.00 per month. For more information call:
WESTMONT REALTY LTD.
920 Hillside
386-6796

CHATEAU
VICTORIA
VICTORIA'S Downtown "HOTEL" and APARTMENT complex.
740 Burdette 382-4221

GORDREAU
On Gorge Waterfront
Available immediately large 2-bedroom suites.
—swimming pool
—swirl pool
—sauna
—recreation room
For further information call:
BROWN BROS. ON BLANSHARD
385-8771 (anytime)

NOW RENTING
55 BAY STREET
Victoria's newest apartment block. Large luxurious suites overlooking Victoria West Park. Some beautiful ocean and city views. Some suites have sliding glass doors off living room and bedroom. OPEN HOUSE 5 p.m. to 8 p.m. daily except Sunday. Sorry no children or pets.

WINDSOR COURT
1 BEDROOM, $230-$245
2 BEDROOM, $290-$310
Facilities include: sauna, whirlpool, 50' swimming pool, squash court and tennis court. For appointment please call:
Mrs. Atkinson, 384-1992
Mr. Hand, 383-5059
Sorry no children or pets.

AVAILABLE OCTOBER 1, ONE-BEDROOM SUITE, INCLUDING LIVING ROOM, DINING AREA, KITCHEN, ETC. FULLY CARPETED, QUIET MODERN BUILDING WITH ELEVATOR. GOOD AREA. SORRY, NO CHILDEN OR PETS. MIDDLE-AGED TENANT PREFERRED. 595-3403 BETWEEN 5 AND 9 P.M.

JAMES BAY AREA
$304.70—2-Br. Apt. Avail Now.
$133.00—Bach. Avail Oct. 1.
$192.44—2 Br. Apt. Avail. Oct. 1.
RENTAL DEPT. 384-8124
PEMBERTON, HOLMES LTD.
1000 Government St.

SOOKE
2 Bedroom apartment, fridge, stove, heat and water, garbage pick-up, children and 1 pet allowed. $200. Phone Pat 642-3829, beeper number 382-4246, Oscar Gislason. Also duplexes available at $225.

ONE-BEDROOM SUITE. CLOSE to town and bus lines. W to w. Coloured appliances, balcony, good southern view. $230 per month. Sorry no children or pets. Quiet University students considered. Two sharing. Damage deposit required. 382-5872.

E. G. PRIOR APTS.
2622 Prior Street
Ph. 386-1018
1 and 2-bedroom suites available.
Immediate Occupancy.
P. R. BROWN and SONS LTD.
762 Fort St., phone 385-3435

McKENZIE WOOD
1002 McKenzie Ave.
One-bedrm. and den, $257. New building, treed setting. Close to University. CMHC rent controlled. 479-8812 or 279-6724.

ESQUIMALT — CLOSE IN
$176.95 — 3½ room apartment, electric fridge and range, 4 pce. bath. Heat, hot water, cable, parking. Mature couple, no pets or children. Sept. 1. Dickie Agencies Ltd., 919 Fort St. 382-4312.

MARKET ST.
Available October 1st, 2-year-old building, 1-bedroom from $210, also bachelor from $190, children welcome, cable, parking, sauna and recreation room included. 385-2185.

DOWLER MANOR
2549 DOWLER PLACE
2-Bdrm. New building. One child. 5 minutes city centre. CMHC rent controls, $290. 384-4882.

CAPSTAN COURT
Adult oriented building new 2 bedroom suites for rent $295 and $300. For appointment to view call 384-4732.

1-BEDROOM SUITE AVAILABLE October 1st, w-to-w, drapes, cable, heat, and parking included. Walking distance to city centre. Mature adults only, no pets. $177.45. 384-4675.

APARTMENT LIVING WITH country seclusion, bachelor suite located near Swartz Bay, $185 per month, all utilities included, workshop and dog run available. Phone 656-1976.

LARGE 3-BEDROOM 2-STOREY condominium. Fridge, stove, washer and dryer. Two baths, wall-to-wall. Esquimalt-Gorge, $425 383-4568.

LOWER TWO-BEDROOM HOUSE, fridge, stove, wall-to-wall carpet, free electric heat. $275. Available October 1. 479-5965.

WELL APPOINTED CONdominium, beside University, top South facing, large 1 bedroom, $285, 385-4223, 477-5534.

LARGE APT. ON SOOKE WAterfront, for October 1st., rent includes heat and light, sorry no children or pets. 642-3053.

KENSINGTON TERRACE, ONE bedroom and den, top floor, luxury apartment, adult oriented, $280. October 1st. Phone 656-4684.

AVAILABLE IMMEDIATELY. Large one-bedroom in Fairfield. 595-0246. 479-2895.

BACHELOR ARTIST APARTment, in newly renovated historic James Bay house, $225. 386-8633

200 APARTMENTS TO RENT UNFURNISHED

ESQUIMALT, GORGE WAterfront, 2 room basement suite, private entrance, newly decorated, all utilities. One mature responsible working person only. $180 per month. Two persons, $200. References. 384-8678.

ROCKLAND ARMS
1030 Linden Ave.
Beautiful top floor, corner, 2-bedroom suite with view. Older working or retired lady. Available Oct. 1st.

FOR RENT, 3 UNFURNISHED bachelor suites. Access from Beacon Hill Park 385-8111, or 385-5545.

SELF CONTAINED 1 ROOM apartment, share bathroom, $99, utilities included. Phone 385-6096.

ONE BEDROOM APARTMENT IN Sooke, $185 month. 642-3571.

SUITE FOR ELDERLY LADY for rent. 656-3563.

201 APARTMENTS TO RENT FURNISHED

PENTHOUSE
MANOR HOTEL
2930 Washington 388-7818
New ultra modern deluxe bdrm. and bachelor apartments. Beautifully furnished, Situated in quiet location overlooking Gorge waterways, close to bus service. Includes color TV, telephone, dishwasher, laundromat, sauna and swirl pool. Maid service. No pets. Rent by day, week or month.

Roomy Deluxe Suites
By Week or Month
Queen size beds, colour cablevision, coin laundry. Available immediately.
MODERATE RATES
DAFFODIL INN
680 GARBALLY ROAD
486-8351

CRAIGFLOWER MOTEL
ON GORGE WATERWAY
OFFERS DELUXE BACHELOR AND 1 bedroom suites at special rates. All the comforts of home. Completely furnished with maid service and laundromat on premises. CALL
388-7861

DAILY — WEEKLY
MONTHLY
Adjacent to Inner Harbour and Parl. Bldgs., indoor pool, sauna, coin laundry. Fully furnished 1 bedroom suite from $250 month. Linens, dishes, Color TV available.
ROYAL SCOT INN
426 QUEBEC ST. PH. 385-3543

DE LUXE ACCOMMODATION. Furnished bachelor, 1 and 2-bedroom suites available from Sept. 15. Maid service, answering service, indoor heated pool, saunas, coffee shop, dining room, laundry, colored cable TV. "No pets." Coachman Inn, 229 Gorge Rd. E. Phone 388-6611.

DE LUXE ACCOMMODATION. Furnished bachelor and 1-bedroom suites available from September 15. Colored TV, dining room, laundry, indoor pool, hydro pool, saunas, lounge, maid service, answering service. No pets. Canterbury Inn, 310 Gorge Road. Phone 382-2151.

DELUXE ACCOMMODATION
Furnished 1-bedroom suite at special rates. Indoor pool, sauna, dydro pool, laundry. Colored TV available. With or without maid service. No pets. Oxford Tower Inn, 133 Gorge Road East, phone 388-6431.

FOR LEASE DEEP COVE AREA October 1st to June 30th, furnished seafront bachelor suite including utilities, no telephone $275. Adults only, no pets and references. phone 656-6748 or Vancouver 926-1767.

DELUXE ACCOMMODATION across from Woodwards shopping centre. Quiet, surroundings off Douglas, kitchenette optional, off season rates. Daily, weekly or month rates, Mayfair Motel. 388-7337.

MAPLE LEAF INN
120 Gorge Road East, 388-9901. One bedroom and kitchenette, combination tub, shower, direct dial telephone, color cablevision, laundromat, sauna, maid service weekly. Rent monthly, weekly. No pets.

LARGE 1 BEDROOM FURnished suite with fireplace, wall to wall, heat and water included, Quadra and Bay, adults only, no pets, $275 a month. Available Sept. 16. 592-3987.

LIVING ROOM, DINING ROOM, bedroom, kitchenette, bathroom, fully furnished, light and heat supplied, suitable for 2 men, $235 per month, to view by appointment, 388-9191.

1 AND 2-BEDROOM SUITES, close in Rockland area, quiet modern block, elevator and controlled entrance, suits quiet mature adults. No children or pets. 385-1779.

MODERN, CLOSE IN ACCOMMOdation, everything supplied, monthly off-season rates, indoor pool and sauna. parking. Queen Victoria Inn, 386-1312.

1-BEDROOM APARTMENT IN triplex. Fireplace, backyard, basement, laundry facilities. Close University, $199. 595-4630.

THUNDERBIRD MOTEL, ADjacent Beacon Hill Park, stores and downtown. Available October 1. 384-0632, 386-2812.

FURNISHED BEDROOM, KITCHen, bath, for man, also new furnished room, no cooking. 385-6292 after 3 p.m.

MODERN 2-BEDROOM BUNGAlow, also cottage with fireplace. Adults only. No pets. Malahat Bungalows, 478-3011.

SUITE WITH CHARACTER. Shops, bus, hospital, university. Couple. 1618 Richmond.

COSY BACHELOR SUITE, everything included. Weekly maid service, $235 a month. 384-5122.

BACHELOR SUITE FOR RENT near Beacon Hill Park. 479-2218 or 652-1705, 5 to 6 p.m.

SUITE FOR RENT, LAKE HILL area, close to University. 479-8196.

202 APARTMENT FURNITURE TO RENT

STANDARD FURNITURE
Three Rooms from
$40 per month
Immediate Delivery
382-5111

203 APARTMENTS WANTED

MOTHER WORKS AT UVIC, 8 year old daughter attends school, both hoping to find comfortable reasonably priced accommodation in View Royal as soon as possible. Messages 382-4078.

WANTED — ROOMY ONE- OR two-bedroom unfurnished apartment with own bathroom, quiet building, near University, preferably Oak Bay. Soon as possible. Married couple. 598-2073.

30-YEAR-OLD TEACHER WISHES to rent apartment, $200-$300 per month, for September 30th in Rockland-Dallas-Cook area. Previous landlord reference available. 383-2925 after 7.

RESPONSIBLE WORKING GIRL requires a one-bedroom suite for October 1st. Please phone 386-3166, Local 215, between 8:30 and 3:30, or 595-1934, after 4 p.m. Ask for Murray.

URGENT — FOR MATURE, REsponsible, working girl, 1-bedroom or bachelor suite for Oct. 1st. Reasonable rent. 595-6396. Prefer 5 p.m.

COUPLE URGENTLY NEED 2-bedroom apartment or duplex for October 1. Maximum $250 rent. 1 child and cat. Phone 382-6315. References.

RETIRED TEACHER AND WIFE would sublet your furnished apartment or house during your holiday. Best of care. Telephone 598-4369.

PROFESSIONAL MAN NEEDS quite roomy, quality apartment under $200. Close to town. References. Chris 384-4101 days, 598-6726 evenings.

INTERN NON-SMOKER REquires 1 bedroom or bachelor suite as of October 1st. 382-1557 or Page at 388-9121.

RESPONSIBLE WORKING MAN, 24, requires 1-bedroom apartment in Gladstone-Fort Street area, $175. 385-3292 after 5.

SINGLE MALE, UNIVERSITY graduate, requires 1-bedroom apartment, preferably within 3 miles of U-Vic. 386-2708.

1 OR 2-BEDROOM, $250 OR under, for 2 fourth year female UVic students, 595-6683.

203 APARTMENTS WANTED

QUIET FEMALE (61), SELF-CONtained, unfurnished apt. or large room, reasonable rent, 595-7208.

JOURNALIST REQUIRES COSY cottage, suite. $200 max. Rob 478-9552 days.

MATURE RESPONSIBLE woman seeks 1 bedroom apartment. 384-4352.

WANTED: ONE-BEDROOM apartment. Preferably fireplace. Middle-age working lady. 598-1194.

204 SHARE ACCOMMODATION

SHARE HOUSE WITH 1 OTHER, own room, supply own bedroom furniture, $120. Near University. 479-9596. Male or female. Call after 5.

HOUSE TO SHARE, TOWN AND Country area, available September 15. Call Friday before 2 p.m., or all day Saturday or Sunday. Ask for Sue, 386-7353.

OPEN HOUSE, 3-7 P.M. SUN. Sept. 12th, at Shalom Community home, now welcoming new members, 1950 Fairfield Place on Gonzales Hill.

RICHARDSON — COOK AREA. $150. 2 bedroom apartment, Working man 20-30 years old. Quiet, non-smoker. 592-3931.

DRUMMER NEEDS PLACE TO live and practice for November 1. Prefer shared house near town. Ken, 385-6540, 385-1448.

SENIOR BACHELOR SHARE 1-bedroom James Bay HIRise with clean shaven junior executive type. Victoria Press, Box 284.

QUIET GIRL, 35, WISHES TO share apartment with same. 10 a.m. 320-425 Simcoe Street.

SINGLE MALE WILL SHARE HIS modern 3 bedroom house with another person. 478-8177.

ROOMMATE WANTED, FEMALE to share 2-bedroom house. $62.50 plus utilities, 477-9767 after 6.

PERSON TO SHARE BEAUTIFUL house in Lake Hill area. Preferably female, $125. 385-7853.

BEDROOM IN LARGE COUNTRY home, ½-hour to Victoria. Beautiful views. 10 acres. $125. 382-9750.

CONGENIAL GIRL TO SHARE large apartment, 1 child acceptable. $175. 479-6885, after 6:00 p.m.

GIRL NEEDS SMALL APARTment or share your 2-bedroom apartment. 479-3471.

206 DUPLEXES TO RENT

$359—Lge. 2 storey SxS Duplex, TILLICUM AREA 3 lge BR — 2 bath, close to schools Avail. NOW.
$221—1 BR — ESQUIMALT — 5 minutes from beach seaview, Avail. NOW.
$287—2 BR SxS Dup. ESQUIMALT AREA, Avail NOW.
$350—3-BD SxS METCHOSIN on 2 acres, W-W, close to schools Avail. OCT. 1.
$359—3 BR SxS. LAKE HILL AREA 1½-bath, finished Rec. Rm. Excellent Garden. Avail. NOW.
RENTAL DEPT. 384-8124
PEMBERTON, HOLMES LTD.
1000 Government St.

2-BEDROOM UNIT WITH LARGE storage basement in side by side duplex with fantastic lake view Near beach and stores. Stove and fridge. Beautiful Shawnigan Lake. Other side occupied by retired executive. $300 October 1. Phone J. Ettema of Shawnigan Realty, 743-5311 or Res. 743-2607, collect, anytime.

HIGH QUADRA
Executive style, 3 bdrms, S-S modern duplex, corner location, Lakehill Dist., hardwood flrs., fireplace, elec. heat. No appliances. Avail. immed. Ref. required. $375 per mo. E. Russell, 656-6148.
C. N. MONTAGUE CO. LTD.
384-9318

FORT-STANLEY AREA, SPAcious 2-bedroom main floor duplex. Heat, cablevision, stove, fridge, washer, dryer, fireplace, basement, garden. Responsible mature couple. References. Available October 1. $240. Apply Box 288. Victoria Press.

SPACIOUS, 3-BEDROOM SUITE on main floor of legal triplex, $300, reduced rent for yard care, some furniture, fridge, stove, water, heat, cable included, not suitable for children. No pets. 383-5557, leave message.

CORDOVA BAY WATERFRONT unique 3 bedroom, den, fireplace, wall to wall, garage. Completely separated and sound proof from owners suite. $500. per month. 658-5707.

1-BEDROOM, FRIDGE, STOVE, 2511 Dowler Place, $160 per month. 2 bedroom, fridge, stove, heat, cable, water included, $201.85 per month. 854 Admirals Rd. Vacant October 1, no pets pleas. 479-4619.

VIC-WEST AREA, VACANT, lovely 2-bedroom apartment, features fireplace, beamed ceiling in living room and dining room. Fridge, stove included, $300. Quiet adults only. 386-0678, 386-0681.

CEDAR HILL-HILLSIDE AREA Side-by-side duplex. 2 bedrooms, full basement. IDEAL FOR MIDDLE AGE COUPLE. Rent $244.65.
david burr ltd.
655 Fort St. 384-9335

WOOLCO AREA, MODERN 3 bedrooms, livingroom diningroom, kitchen, automatic heat. Responsible adults. $350 plus services. 386-1790.

COLWOOD
3-bedroom duplex, close to schools, livingroom diningroom, kitchen with deluxe cabinets, 1½ baths, $425, 478-1259.

COLWOOD, TWO-BEDROOMS, wall-to-wall, fenced landscaped yard, close to schools. Available immediately. $325 per month. Phone 386-9615.

1742 FORT ST. UPPER 3-BEDroom duplex, available October 1st. $320 per month. Heat, water, stove, fridge, phone to view. 658-5882.

2-BEDROOM DUPLEX WITH fireplace. Includes heat, water, stove, fridge, carpet and drapes. $330 monthly. 477-8522.

TILLICUM AND CRAIGFLOWER, 949 Inskip, new 4 bedroom, fridge, stove, $375 per month. No pets. Now available.

2-BEDROOM DUPLEX, LANGford area, October 1, stove, fridge, w-w in living room and bedroom, $245 per month. 642-4465.

LARGE 3-BEDROOM DUPLEX, full basement, carport, sundeck. w-w, children welcome, $390 monthly. 478-8653.

1 BEDROOM DUPLEX, FULLY furnished. Utilities and swimming pool included, no pets, references. 382-7006.

3-BEDROOM LOWER DUPLEX with appliances, near Jubilee Hospital. 595-3779 between 5 and 8 p.m.

NEW 3-BEDROOM, 2 FIREplaces, wet bar, sauna, view, 4 appliances, heat light, water and cable included. $450. 382-8613.

AVAILABLE SEPTEMBER 15, Fairfield. 2-bdrm. lower duplex. Utilities and heat included. No pets, $345 month. 598-1727.

LOWER DUPLEX 1 OR 2 BEDroom, close to town, $280. a month. 479-9603 after 5:00 p.m.

BEAUTIFUL NEW THREE BEDroom side-by-side duplex, Colwood, $375. 478-2523.

BRAND NEW 3-BEDROOM DUplex, wall-to-wall shag Esquimalt-Gorge, $350. 383-4568.

SIDE BY SIDE TWO-BEDROOMS, excellent location, residential Fairfield. $300 per month. 592-4181.

4-BEDROOM DUPLEX, FRIDGE, stove included, $365. 938 Lyall St. Phone 382-8343.

VICTORIA WEST. 2-BEDROOM, $200. Available now. 386-2648 for appointment.

3-BEDROOM, FRIDGE, STOVE, wall-to-wall, close to schools, $300. 479-7634.

ONE BEDROOM SUITE, $185 monthly. 448 Oswego. 385-1188.

207 DUPLEXES WANTED TO RENT

FOR NOV. 1, PROFESSIONAL couple with two cats desire accommodation, with access to garden for their cats. Phone 383-2440 or 595-0498.

RESPONSIBLE WORKING COUple require 2-bedroom duplex or house for October 1st, preferably View Royal-Gorge-Tillicum area. references available. 479-3280.

210 HOUSES TO RENT UNFURNISHED

4-BEDROOM, CHOICE AREA Gordon Head, finished basement. 8 p.m. 478-8155.

4 BEDROOM, FULL BASEMENT, drive-in garage, with separate dining room. 388-6383.

210 HOUSES TO RENT UNFURNISHED

BROWN BROS. on BLANSHARD

"People Helping People"

$850.00—4355 GORDON HEAD ROAD, 4 bdrms, 3 bathrooms, full basement, 1.3 acres, waterfront seclusion. Drapes, stove, fridge, dishwasher. Available immediately.

$275.00—302-1235 JOHNSON ST., new 2-bdrm. condominium, w-w carpeting, stove, fridge, covered parking. Available immediately.

$375.00—558 PHELPS AVE., 3 bdrms., 2 bathrooms, full basement, carport, sundeck off kitchen. Available October 1.

$450.00—4050 MAGDELIN AVE., 4 bdrms., w-w throughout, very nice family home. Gardening done at owner's expense. Available immediately.

$550.00—2950 SEAPOINT ROAD, 10-Mile-Point, 4 bdrms, 2 bathrooms, stove, fridge, washer and dryer. Available Spetember 15. One year lease available.

$450.00—401-280 DOUGLAS ST. on Beacon Hill Park. Deluxe 2-bdrm. condominium, 2 bathrooms, luxury w-w carpeting. Sundeck, covered parking. Drapes and all major kitchen appliances. References required. Available immediately.

$310.00—219-1680 POPLAR ST., 1 bedroom and den condominium, w-w carpeting, pool, sauna, covered parking. Available immediately.

$375.00—304-1124 Esquimalt Road, 2-bedroom condominium, w-w carpeting, sundeck. Children welcome. Available immediately.

For further information call BROWN BROS. on BLANSHARD 385-8771 (anytime)

TOWNHOUSE
$390 PER MONTH
Deluxe 3-bedroom townhouse, close to everything, available immediately. Children and small pets welcome. Call: 386-3128, 9 a.m. to 5 p.m.

Beautiful 4-bedroom, 2 bathroom, two fireplace bungalow on large lot in Langford. Large kitchen includes stove and fridge. Rec room, sundeck and carport. Lake view. One-year lease at $450 month. Call Al Tassie 384-9069 or 386-3128.

CENTURY 21,
J. D. BOSDET LTD.
120-727 Johnson Street
Victoria, B.C.

$376—3-BR home, SIDNEY AREA large fenced yard. Children welcome, avail NOW.
$475—Quiet 3-BR METCHOSIN 1½ bath on 2.10 acres, elec. heat. small stable Avail NOW.
$475—New 3 BR — close to town 2½ bath. Finished Rec. Rm. Elec. heat. Children welcome. Lease requ'd. Avail. NOW.
$450—5 BR — GLANFORD AREA —Close to schools. AVAIL. NOW.
RENTAL DEPT. 384-8124
PEMBERTON, HOLMES LTD.
1000 Government St.

UNIVERSITY GARDEN HOMES 2- and 3-bedroonm townhouses at $305.50, $336.50; Available Oct. 1st. Includes fridge, stove, drapes, heat, hot water, cable, parking, hardwood floors, 1½ baths, washer, dryer hookup and family room. Children welcome, no pets. 595-5313.

IMMACULATE, SPACIOUS, 3-bedroom, full basement, character home. Fridge, stove, wall to wall, drapes, beautiful parklands, Esquimalt. Executive couple with 1 or 2 teenagers. References required, $400, yearly lease. 382-0080 for appointment. 9 a.m.-2 p.m. and 6-9 p.m.

TOWNHOUSES
4061 LARCHWOOD
3 BEDROOMS, 1½ bathrooms, full basement, oil heat, drapes, range, fridge, washer and drier and fireplace. Rents $350 and $375. Manager 477-3481 OR 385-2458 Byron Price and Associates Ltd.

BROADMEAD
Charming executive home. Post and beam living room, with high brick fireplace and plank flooring, 4 bedrooms, 2½ baths, panelled den, rent $535. Available Sept. 17. Lease. To view, phone the Royal Trust Company, 388-4311.

CENTRAL SAANICH, NEAR schools, 3-bedroom home, w to w thoughout, fireplace and full basement, dishwasher, drapes in living room and dining room included, $450 per month. No pets, available October 1st. 652-3562, call anytime.

LARGE WATERFRONT HOME, 5 bedrooms, heated indoor swimming pool. Green house and conservatory. Spacious living-dining-study-and family rooms. Rent $775. Lease available. Appointment to view. 592-7307.

FOR RENT IMMACULATE, SPAcious, 3-4 bedroom home. Fireplace, drapes and w-w carpet in living and dining room. Sundeck, view and lovely landscaping, close to town $450. 595-2340.

THREE-BEDROOM MODERN house, fridge and stove included, large yard with fishpond, close to plaza and school. Children welcome. Available October 1. $400 per month. 382-0781 after 5 p.m.

NEW 2-BEDROOM HOUSE, wall-to-wall carpet, drapes, fireplace. All appliances. On Malahat Drive. Available Oct. 1. No pets. $350. Call 478-7134 after 5 p.m.

3-BEDROOM, NON-BASEMENT house. Oct. 1st. Fireplace. Wall-to-wall carpet, workshop, laundry room, vegetable garden. On Rolston Crescent. $350. 477-5701.

NEAR MAYFAIR SHOPPING centre, two-bedroom house for rent. $275 per month. Available September 15th. 383-5521, between 4:00-5:30 p.m.

MODERN THREE-BEDROOM home in Colwood. Fully finished basement, drapes and appliances included. No pets, available immediately. $475 monthly. 478-9382.

MCKENZIE AREA, 3-BEDROOM, living room, dining room with fireplace, large lot and garage, $385, references. Available Sept. 1st, 386-7051.

BRAND NEW 3-BEDROOM, 1200 square foot house with excellent view of Shawnigan Lake. $350 monthly plus utilities. References please. 477-9173.

OLDER 1-BEDROOM, LARGE lot, available now. $185. 720 Cowper Street. Apply to Victoria Press, Box 265.

2 BEDROOM, ELECTRIC HEAT, wall to wall, October 1st. Sorry no children or pets. Wilkinson area. $300. 479-2238.

AVAILABLE IMMEDIATELY, 2-bedroom home at 647 Dupplin Rd. Opposite Mayfair Shopping Centre. Call 384-2313, afternoons; 479-1102 after 7:30. $250 monthly.

ESQUIMALT. COSY TWO-bedroom bungalow plus basement room. Children welcome, $325. 592-0738.

3-BEDROOM, GORDON HEAD area, close to schools, university and Mt. Douglas Park and beach. $475. 477-4565.

3-BEDROOM HOUSE AND SEPArate suite on 4 acres, small barn. Washer and dryer. Cobble Hill, $350. 383-4568

METCHOSIN: SMALL 2 BEDroom on fenced 2 acres with barn, quiet location, $400 a month. Reply Victoria Press Box 256.

SIDNEY AREA, 2 AND 3 BEDroom duplex for rent, no pets. References required. 656-4003.

3 BEDROOM, 1½ BATHS ON 1¼ acre, 11 mile circle, available Sept. 15th, $325. 478-9329.

SALT SPRING 1-BEDROOM COTtage, complete seclusion, $175. 112-653-4237.

3 BEDROOM TOWNHOUSE, heat and water included, $400 month. October 1. 383-9205.

MODERN COMFORTABLE, 3-bedroom home. Fenced yard, 8x10 workshop, $350. 478-1209.

3-BEDROOM COTTAGE, 2 CHILdren welcome. Call 386-6652 after 6:00 p.m.

UNFURNISHED. OAK BAY EXecutive, three bedrooms, fireplaces, view, no pets. 658-1046.

$395 per month. 479-4864 after 5. UNIVERSITY AREA, DELUXE 3-bedroom, 2-bathroom, townhouse.

210 HOUSES TO RENT UNFURNISHED

HAVE YOU EVER ENTERED A home that said welcome, come in and relax, our home does and that's why transferred or not we'd rather rent to the right people than sell. We offer a home with all the quality and charm only an older house can offer, completely modernized with wall-to-wall throughout. Our close to everything 3-bedroom, full basement home includes fridge, stove, drapes and curtains and fireplace, this and more for $450 per month on a 1-year lease. Available October 15. 592-7575.

COZY
COUNTRY
COTTAGE
2 bedrooms. Fridge and stove. Wall to wall throughout. Ideally located in a country atmosphere with city shopping convenience. Available Sept. 18. Mr. Simms, 9-5, 386-3414, eves. 386-6916. OK Trucking.

SEPT. 1. 3-BR., 1200 SQUARE foot house W to W throughout, finished room in basement, electric heating, large lot. $415 monthly, no pets.
4-5 BR, large 2-storey house close in, range and fridge, wired and plumbed W and D. 1-year lease, refs req. Now vacant. Boorman Investment Co., Ltd. 386-7521 or 592-7362. 1111 Government St.

FOR LEASE
12-ACRE FARM
Within 7-mile circle off W. Saanich Rd. Modern 3 bedroom home, 2 cabins, and longhouse. Terms negotiable. Phone GLENN NICHOLLS 598-7689 or 592-2431 Lansdowne Properties.

WORKING SINGLES O.K.
Small pets o.k. — 2514 Empire St. 2 bedrooms, fireplace, shag carpets, garage, large yard, $375.
DALE VIEWEGER
598-5166 — 479-9416
NEWSTEAD REALTY LTD.

GARDEN CITY PROPERTY MANAGEMENT LTD.
1394 Hillside Ave.
GORDON HEAD. Executive home. Available Oct. 1, $475.
MOBILE HOME. Country living. Vacant. $305.
For details call 598-5194

COLWOOD NEARLY NEW ATtached 2 level, spacious, fully carpeted, 2 bedrooms, large sundeck off living room. Carport, large landscaped lot. Large bright heated lower level, close to schools, shopping and bus, $375. 658-8331 any time.

UNIVERSITY AREA, ONE block to shopping center, bus stop at door, 3 bedrooms, 2 bathrooms, family room, living and dining room with fireplace. Fridge and stove. Patio. 1700 square feet. $475 month. 592-0381.

SOUTH FAIRFIELD
Available immediately, 4 bedroom on quiet street, one block to Beacon Hill Park, 2 blocks to ocean. Spotless condition. New fridge, stove, Garage. $375. 384-4350 anytime.

LARGE WATERFRONT HOME, 5 bedrooms, heated indoor swimming pool. Green house and conservatory. Spacious living-dining-study-and family rooms. Rent $775. Lease available. Appointment to view. 592-7307.

ROCKLAND AREA
Tudor style 4-bedroom home, den with fireplace. Stove, fridge, washer and dryer, 3 baths. Long lease available. $600 per mo. Jack Mears, Oak Bay Realty Rental Dept. 598-3321.

PARTLY-FURNISHED, 3-BEDroom character home close to park and beach, sauna and workshop, November 1 to May 1. Responsible couples or families with references need only reply, $425. 383-7266.

GORDON HEAD, NEAR UNIVERsity, 3-bedroom townhouse, 2 baths, Pool and sauna. $395. Glanford-Royal Oak area, modern 3-bedroom basement home. $375. Ron MacDonald 386-2111.

3 BEDROOOMS, LARGE LIVING room with fireplace, dining room, full basement with drive-in garage, close to school and shopping centres, quiet and view location, no pets, available now. 385-4374.

BEAUTIFUL 4-BEDROOM CUStom-built home in Colwood. Panoramic views of city and harbour. Only 2 blocks from ocean beach, asking $450 per month. Phone 478-2998.

LANGFORD. NON-BASEMENT 3-bedroom house has large family room, fridge and stove, table and chairs included. Available Oct 1 for 4½ months. $300 a month. 478-9409.

SALT SPRING, NEW 3-BEDROOM home, living room with fireplace, family room, 2 sun porches, large utility room, on large lot with beautiful view of Burgoyne Valley. $375. 112-653-4237.

OLDER 3 BEDROOM HOME close to downtown by Royal Athletic Park, nice back yard with fruit trees. Reasonable rent $285. For responsible tenant. References required. 477-7545 evenings.

ESQUIMALT AVAILABLE OCtober 1st, 2 bedroom home, beautiful sea views, near Saxe Point, fireplace, stove, fridge, double plumbing. No pets. Phone after 6 p.m. and weekends. 384-4695.

BEACON HILL PARK
Available Oct. 1st, older 3 bedroom home, close to schools and town, children welcome, no stove or fridge, references, $375. 477-5495.

HIGH QUADRA, 2 BEDROOM bungalow with garage, hot water heat, all appliances, drapes, fenced yard. Available immediately. $350. 477-5963 or 658-5935.

OLDER 2 POSSIBLY 3 BEDROOM house, $340 per month, 501 Macaulay (Esquimalt). Children and pets welcome. 478-2955 after 6 p.m. weekdays, all day Sat. Sun.

SHAWNIGAN LAKE — SEMI-furnished waterfront home. 2 bedrooms, recreation room, sauna bath. From October 1 to May 1, $250 per month. 598-7053.

3 BEDROOM TOWNHOUSE, wall to wall, 4 appliances, no children, no pets. Available now. Apply the Royal Trust Company. 388-4311.

GORGE AREA, 4-BEDROOM character family home, 2 fireplaces, large rec room, garage, available immediately, $425 per month, 385-0928.

OLDER 2, POSSIBLY 3-BEDroom house, $340 per month, 501 Macaulay (Esquimalt). Children and pets welcome. 478-2955 after 6 p.m. weekdays, all day Sat., Sun.

2-BEDROOM HOUSE. FIREplace. Developed basement. Garage. No pets. Available Sept. 15. $300. 385-4098.

FOR RENT OCTOBER 1ST OR 15th. Immaculate 2 bedroom bungalow with drapes and stove, $400. References. 384-2100.

SIDNEY, $400, MODERN 4-BEDroom, 2 baths, finished basement, dishwasher, fenced, rental on monthly basis. 652-1385, 656-4212.

FERNWOOD—3 BEDROOMS—$325. Young adults, children, pets welcome. Full basement, for October 1st. 477-5817.

4-BEDROOM HOUSE, BASEment, 3-car garage, with some acreage, Metchosin area, $450 per month. 478-8124, 478-9339.

OCT. 1, 4-BEDROOM, FULL basement, oil heat. Includes stove, fridge, near Town and Country, $425. 479-5253.

3-BEDROOM HOUSE FOR RENT, can be seen 11-4 p.m. Saturday only, 494 Fraser Street.

2-BEDROOM HOME, LARGE LOT and garage, redecorated, $300. Phone 479-7487, after 4 p.m.

211 HOUSES TO RENT FURNISHED

3-YEAR-OLD SPLIT LEVEL townhouse, located in Saanich, 2 bedrooms, study, 1½ baths, shag carpets throughout, brick courtyard, with ornamental pool. Newly furnished, including drapes, stereo, color TV, washer and dryer, brick fireplace, feature mirror walls, garage, gardener provided. Short term lease. Option to purchase. Available September 15. 479-3559.

TWO FULLY FURNISHED, 2-bedroom homes, each with developed basements and carports, plus landscaped gardens. One on Bewdley the other on Quamichan. Suitable professional adults, refs. required. No children. No pets. Appointments to view Boorman Investment Co. Ltd., 386-7521 or 592-7362. 1111 Government St.

FOR RENT, 2-BEDROOM FURnished home on full basement, situated on quiet road in Gorge area. Close to school and bus route. $350 per month, lease available. One or two children acceptable. One month security deposit required. Phone 386-1161 days, 384-1898 evenings, ask for David.

211 HOUSES TO RENT FURNISHED

MILL BAY WATERFRONT 1 BEDroom, fully furnished cottage, including washer, dryer and small deep freeze. Available from September 15th until June 30th, '77. Sorry no children or pets. $200 per month. 112-743-9656.

BRENTWOOD, OCTOBER 20 TO April 20. Fully furnished, 2 bedrooms, 2-bath home, automatic heat, responsible adults only with references. $350 plus services. 652-3428.

FULLY FURNISHED MOBILE home in quiet adult park. Nicely landscaped. Available October 1 to March 31. No pets please. $200 monthly, plus utilities. Close to bus and shopping. Phone 478-7052.

AVAILABLE OCTOBER 1ST, 4-room home in the Shelbourne Plaza area, garden and drive-in garage, prefer middleage couple, $300. 385-0208 or 112-743-2736.

1, POSSIBLY 2 BEDROOMS, completely furnished. Close to all amenities. Sublet from Nov. 1 for 5 months. $300. 595-7315.

$200-MONTH TO RETIRED OR quiet couple only. 2-bdrm. modern, fireplace, near Cowichan Bay. Phone 390-4331.

SHAWNIGAN LAKE, SMALL COTtage, electric heat, Porta-Potty toilet. $100. Prefer one person. No dogs. 477-6722.

ATTENTION VISITORS, OCTOber 1st to April 1st, reasonable rent, heat included. 383-0992, 4 to 6 p.m.

212 HOUSES WANTED TO RENT

A HOUSE AND GARDEN. Proud potter and weaver are looking for a small house with studio space (out building shed or chicken coop could do) in Victoria area. Can pay not much more than $250. Call 385-3830.

CARPENTER AND EXPECTANT wife would like to rent 1 or 2 bedroom home within 15 mile radius of Victoria. Excellent references, and are willing to repair and maintain property. Reasonable rent please. Call 598-6768 anytime.

WANTED FOR NOVEMBER 1, by young married working couple, 2-bedroom house with garage. Something cute and cozy, not to exceed $280. 386-7832 evenings. References.

RELIABLE WORKING COUPLE require one or two-bedroom home in quiet area. no children. Maximum $200. Phone Shannon or Bob after 2 p.m. 385-7853.

WANTED OLDER 2 OR 3-BEDroom home with minimum ½-acre. Have small show dogs. Willing to fence. Mature person. Most any area. Phone 743-9145 or 656-2330.

RESPONSIBLE WORKING COUple. transferred. Require two-bedroom house October 1st. Maximum $275. 656-7018.

MOTHER OF TWO CHILDREN, ages 2 and 4, seeks 2 or 3-bedroom house for October 1st. Have references. 478-9606 or 595-6871.

PEARSON COLLEGE TECHnician requires small 1 bedroom house, Colwood-Metchosin area. $190 maximum. 478-5083.

PROFESSIONAL GENTLEMAN seeking 3 to 4-bedroom house on or near ocean, around $400, 595-3612.

WE ARE LOOKING FOR A 4-bedroom house in Oakland School area 598-6805.

WORKING COUPLE REQUIRE older house with fireplace, up to $250. References. 386-1992 after 6.

215 HALLS, WAREHOUSES, STORES and OFFICES TO RENT

REALSPAN PROPERTIES LTD.
1031 VANCOUVER ST. 388-6454

WE SPECIALIZE
IN LEASING
GROUND FLOOR OFFICE — Located on perimeter of Town in new bldg. 725 sq. ft. parking.

PROFESSIONAL BLDG. — Downtown yet ample parking. New, air conditioned. Can satisfy large or small requirements.

OAK BAY BORDER — Some space still available in the West Coast Savings Credit Union Bldg. near Foul Bay Rd. and Cadboro Bay Rd. Ideal Professional space. Parking.

WAREHOUSE — Just off Douglas St. Modules of 3400 sq. ft.

Other warehouse locations available.

R. I. MURPHY
B. H. DOVEY
388-6454

Smith, Dobson Estates Ltd.
(Real Estate) 384-1424

SHOPPING CENTRE site to be constructed at Colwood Corners — Approx. 2600 square feet still available. This is a top location.
COMMERCIAL COMPLEX. Wholesale and office accommodation in a central location. Brand new quality building. Very good parking.
COMMERICAL SITE. Partly developed corner location in Esquimalt. Approx. 2700 square foot block building on 14,000 square feet of land.
LUXURY OFFICE. Penthouse office ideal for realtor or finance executive.
VIC SMITH 595-5446
JACK DOBSON 598-8385

NO RENT PAYMENT
UNTIL JAN 1, 1977
We have one space left in a good central location at only $2.50 per sq. ft. p.a. 4,495 sq. ft. with 15 ft. ceilings, office space and mezzanine for further office use. Concrete block construction. This offer could represent a savings of over $3,500 on this already low rate which protects you from increase for a five year term.
ROB DANIELSEN
595-5171 595-4482
Canada Trust

Executive Offices
First class downtown location, reception, typing, copying and business services. Reasonable rent, month to month, or lease, furnished or unfurnished. "We want small business, you want first-class space". Let's get together. Victoria Press, Box 254. 382-6011.

PROFESSIONAL OR
COMMERCIAL OFFICE
969 sq. ft. office in brand new building. Separate outside entrance, private bathroom. Heating and air-conditioning indluded. $605 per month. Call 385-7721 or 595-4273.
WESTALL MANAGEMENT LTD.

GLEN LAKE CENTRE
Available immediately, 1,000 sq. ft. commercial building plus parking area. Ideal for variety of commercial outlets. Was gas station. $450. per mo. Lease available. Phone VICTOR WONG, 385-2458.
Byron Price and Associates Ltd.

STOREFRONT FOR RENT, 3947A Quadra St. Lake Hill Plaza. Approximately 800 sq. ft. Storage space available. Rent fee negotiable. Contact Rudmen's Decorating, 479-4455, or drop in.

OAK BAY JUNCTION
Store of approximately 700 sq. ft. Available October 1. Rent $185.00. Apply:
david burr ltd.
655 Fort St. 384-9335

RETAIL STORE
Approximately 400 sq. ft. retail space available in the 720 Yates Street mall. Rental enquiries, M.E.P.C., 383-4168.

DOWNTOWN OFFICES FOR business and professional use. Areas from 200-1500 sq. ft. Competitive rates. Apply the Royal Trust Company, 388-4311.

NEW BUILDING IN VICTORIA, ground floor, air conditioned office space. Near arena. $4 sq. ft. Also in Esquimalt, $3 sq. ft. 386-0832, business hours.

CITY CENTRE
RETAIL SPACE AVAILABLE
385-6718

215 HALLS, WAREHOUSES, STORES and OFFICES TO RENT

SEASPRAY PROPERTIES LTD./REALTORS
727 G Johnson St.

NOW LEASING
OFFICE SPACE
BETHANY CT. — $5 sq. ft. deluxe accommodation.
QUADRA CENTRE — The best in town, limited space available.
MCKENZIE — from 450 sq. ft., most attractive rates.
ESQUIMALT — small offices from 434 sq. ft.

RETAIL SPACE
FORT ST. — 1000 sq. ft.
HILLSIDE — 1 only, 2300 sq. ft.
ESQUIMALT — 1200 sq. ft. in busy mall.

WAREHOUSE
CECELIA — 6600 sq. ft.
ESQUIMALT — 3000-6000 sq. ft.

For Further Information Contact
386-3124 R. D. LAW 478-9474
386-3124 J. COLWELL 479-4670

Park Pacific

PROFESSIONAL OFFICE SPACE available in new five-story concrete, fully air-conditioned and carpeted building on Quadra St. near McKenzie Avenue with ample on-site parking. Architect-designed interior layout and decor. WILL CONSTRUCT INTERIOR INTERIOR PARTITIONING TO SUIT TENANT.
Park Pacific Apartments Ltd.
388-5491

BRAND NEW
OFFICE SPACE
HILLSIDE AND WARK
There are just three spaces left of 1,200 sq. ft., 1,800 sq. ft. and 580 sq. ft. in this convenient location. The building has air conditioning, elevator, janitorial services, electricity and parking included in the negotiable rents. For any further information call:
WILF GEE 386-6796
Westmont Realty Ltd.
920 Hillside
386-6796

1800 SQUARE FEET PLUS ADjacent 850 square feet. Reasonable. Rapidly growing Shawnigan Lake village centre. Smaller divisions possible.
360 square feet. Views of valley and straits. High traffic count. Adjacent to professional offices and coffee shop. 6111 Pat Bay Highway.
250 square feet, view of Sooke Harbour and Olympics. Beside Medical-Dental Building. High traffic count, high growth area. 6588 Sooke Road.
Contact J & J Management Ltd., 652-2521, 652-3821. Leave message.

Park Pacific
Available Sept. 1st
Prime Office or Professional Space Corner, Ground Floor, 680 sq. ft. on Oak Bay Ave. Will decorate for tenant. Rent $350 per mo. includes Heat, Hot water and parking. Phone Mr. Lipp, 595-2877 or 388-5491 for particulars

WAREHOUSES
FOR LEASE
CENTRAL SAANICH — 4500 sq. ft. incl. 500 sq. ft. offices. TOWN AND COUNTRY—1200 sq. ft.
Keating Investments Ltd.
386-2910 656-3233

DOWNTOWN
1308 BROAD ST.
1140 Sq. Ft. street level plus full basement. $712.50 per month includes heat and water. Lease available. Call: Gordon Fawcett, 385-2481, Swinerton Stewart Clark Ltd.

ADMIRALS SQUARE
1315 Esquimalt Road
7200 square feet, air-conditioned, retail and professional office space available. Complete with wall to wall carpet. Ideal location with street and mall access. For leasing information, call 388-5471.

NEW WAREHOUSE FOR LEASE OR SALE
One block off Douglas Street. Areas available 2500, 3000 or 4500 sq. ft. Sprinklered, automatic levellers. For further details call: JACK MEARS 598-3321.

NEWLY AVAILABLE PROFESsional office space, fully carpeted and partitioned with air conditioning. Includes reception area and executive offices. Ideal atmosphere for legal or accounting firm. Contact Diversified Holdings Ltd., 388-9181 or T. Davies at 478-5434.

NEW PRESTIGE RETAIL AND office space available for immediate occupancy in downtown area, spaces will be partitioned to suit tenant's requirements Parking available. Contact Diversified Holdngs Ltd., at 388-9181 or T. Davies at 478-5434.

COFFEE SHOP FOR LEASE
Fully equippel with good-sized modern kitchen. This 30-seater provides and excellent opportunity for a new business, with minimum setting up required, an adjoining 60-suiter dining room is also available. Very reasonable terms. Port Albedni 723-2446.

FULLY MODERN OFFICE space for lease in downtown area, carpeted, air conditioned, partitioned to suit tenant's requirements, up to 12,000 sq. ft. available, ample parking. Contact Diversified Holdings Ltd., 388-9181 or T. Davies at 478-5434

LOCATED IN VIC WEST-Esquimalt area, office space ranging from 600-800 sq. ft. Available now. Rents from $150-$175 including heat and light. For further details contact Mr. Anderson at 382-2721 or 477-4985.

PROFESSIONAL OR
COMMERCIAL OFFICE
400 sq. ft. office, new building, next to liquor store on Esquimalt Road. Rent $200 month plus power. 477-4476.

AVAILABLE IMMEDIATELY, clean bright office, Burnside area, renting for only $90 per month. For further details please contact Mr. Anderson at 382-2721 or 477-4985.

FOR LEASE: WAREHOUSE building, 531 David St., 5,000 sq. ft. Warehouse clear span, 16 ft. ceilings, 2 overhead doors, will partition to suit tenant. For further information call 386-6308.

FORT STREET OFFICE SPACE now available at reasonable rates. Approx. 500 sq. ft., heat and light included. Parking available. Phone Mr. Sawyer, 388-6228.

OFFICE, WAREHOUSE COMBInation totalling 2,300 sq. ft. renting now including heat and light. Warehouse has large overhead door and high ceiling. Additional information from Mr. Anderson at 382-2721 or 477-4985.

PROFESSIONAL OR
COMMERCIAL OFFICE
969 sq. ft. office in brand new building. Separate outside entrance, private bathroom. Heating and air-conditioning included. $605 per month.
385-7721 Kent Macleod 595-4273
WESTALL MANAGEMENT LTD.

HALLS FOR RENT
BINGOS, PARTIES, MEETINGS, ETC.
QUADRA RECREATION SOCIETY
852 MASON ST.
PHONE 386-0723 OR 479-7091

HASHNA COURT
Offices, wholesale, space for lease. Choice location. 3347 Oak Street. A. S. Bains Dev. Ltd 384-5016 anytime.

LEASING 2500 SQ. FT. WAREhouse-industrial spaces in new, well-constructed block building, Sidney. Phone 656-3110.

215 HALLS, WAREHOUSES, STORES and OFFICES TO RENT

895 FORT ST. AT QUADRA Second floor office, 320 sq. ft. available October 1st $175 per month, 385-5843 afternoons.

3-CHOICE OFFICES ON DOUGlas. close to town, convenient parking, $90, $95 and $150. 652-1738.

OFFICE AND STORAGE, CLEAN, dry approximately 500 sq. ft. 478-6670 or 383-4911.

HALL FOR RENT. DAYTIME and weekend use only. Quadra and Hillside. 384-5324.

SECOND STORY OFFICE AVAILable immediately. 528 sq. ft. Close to Douglas St. 382-2116.

$225 DOWNTOWN RETAIL Of office. Phone 383-1239.

233 MORTGAGE LOANS and INSURANCE

We Specialize In
FINANCING
DEVELOPMENT

1st and 2nd
MORTGAGE
LOANS ON
ACREAGE,
APT. SITES
Or Most Any
Real Estate
Holdings
ANYWHERE IN B.C.

CASH VALUATIONS ON EXISTING MORTGAGES OR AGREEMENTS GIVEN WITHOUT OBLIGATION COURTESY TO FELLOW BROKERS PHONE MR. LEN THOMAS COLLECT AT 384-7128

Douglas Hawkes Ltd.
990 Blanshard St.

1st - 2nd - 3rd
MORTGAGE
LOANS

NO BONUS
NO DISCOUT
NO HIDDEN CHARGES

Examples

Borrow	Pay Monthly
$ 2,500	$ 34.23
$ 5,000	$ 68.46
$10,000	$136.91
$15,000	$205.36

15-year amort. — 5-year term
No amounts too small or too large

Interviews in privacy
of your own home

Money Immediately available

W. A. (Bill) Hodgson
385-2458
ENVENINGS: 385-4528

24-hour Service
Byron price and Associates Ltd.

WE PURCHASE MORTGAGES and agreements. If you have a Mortgage or an agreement for which you are collecting payments and would like to sell your equity for immediate cash we are able to offer competitive prices and quick decisions.
We have lots of private funds available for Mortgages, 1sts and 2nds, at current interest rates. Please phone Mr. Eric Charman. 385-9765 (24 hr. service). Charman Pacific Realty Limited.
608 Broughton St.

MORTGAGES
We have funds available for 1st and 2nd mortgages with flexible terms. Rates begin at 11¾%.

P. R. BROWN
AND SONS LTD.
762 Fort St. 385-3435

MORTGAGE FUNDS AVAILABLE FOR FIRS MORTGAGES AT 12%, SECOND MORTGAGES AT 15% AND INTERIM FINANCING. FOR DETAILS CONTACT MR. McKENZIE 386-7521. BOORMAN INVESTMENT CO., LTD. 1111 GOVERNMENT.

CALL TODAY FOR FAST, COURteous, confidential service — Don MacGillivray. Roberts Investment and Management Ltd. 702-1175 Douglas St. (Bank of Commerce Bldg.), Telephone 388-6691.

Funds available immediately for 1st and 2nd mortgages. Contact:
david burr ltd.
655 FORT ST. 384-9335

VENTURE MORTGAGE LTD. Residential, commercial, interim and long-term funds available. 386-3281.

MORTGAGE FUNDS NOW available. Continental Estates Corporation, 777 Fort St., 385-6778.

234 MORTGAGES FOR SALE

SINCE 1887
Pemberton, Holmes Ltd.
1000 Government St.

MORTGAGE
INVESTMENTS
Provide excellent yields
for your portfolio
12 - 12½%
In good quality mortgages
1 YR.-5 YR. TERM
$3,000 AND UP
CALL 384-8124
Richard Holmes or
Vincent Holmes

SECURE FIRST MORTGAGE Waterfront property, $34,500. Half of purchase price, interest paid monthly. Prime plus 2 per cent, Royal Bank rate, payout 5 years not amortized. Victoria Press, Box 231.

$50,000 WELL-SECURED 2ND mortgage due Sept. '77. Monthly payments $500 interest only. Will sell for small discount. Call 383-5544.

235 WANTED TO BORROW

FIRST MORTGAGE $100,000.00 AT 12% 3 or 5 year term. First Mortgage $45,000.00 at 12% 3 or 5 year term. First Mortgage $32,000.00 at 12% 3 or 5 year term. For Details contact Mr. McKenzie 386-7521 Boorman Investment Co., Ltd., 1111 Government St.

BUILDER
Requires short term funds, fully secured by mortgage. Interest 16% and up. Provision for rollover to interested investors. 386-0130.

240 BUSINESS OPPORTUNITIES

SERVICE STATION
AND COTTAGES
A great opportunity for a mechanic wishing to get away from the city living. Located up island on a treed 1.09 acre parcel. A modern one bay station, an excellent home, 1340 sq. ft., 8 rental units. Large 24x60 swimming pool. Full price $150,000, some mortgaging that may be assumed. For appointments to view and more details please call Grant MacFarlane, 386-3585, res. 479-8528. Victoria Realty Ltd.

UNIQUE 100 SEAT DINING lounge, full liquor license, kitchen facilities. Full price to include building, with restaurant and large 4-bedroom living quarters, situated on 3 large lots and all equipment. Asking $225,000. For appointment, write to Victoria Press Box 300.

240 BUSINESS OPPORTUNITIES

Century 21
REAL ESTATE
PRINCIPAL PROPERTIES
4088 SHELBOURNE
477-9514

WATERFRONT
RESORT
PARKSVILLE, B.C.
EXCLUSIVE LISTING
368 Feet of Vancouver Island's Finest BEACH, Once In a Lifetime Opportunity. For Details Phone TED HOBBS, 477-9514 (Bus.) OR 383-0244 OR 388-6275. Pager No. 799.

EXCELLENT
BUSINESS
OPPOR-
TUNITY
Operate your own distributing company with products already proven in the Victoria area. Unlimited earning potential. $21,600 investment required. Fully secured by inventory. Excellent return. 100% GROSS PROFIT.
For information call or write Prestige Products Ltd., 1761 Capilano Rd., North Vancouver, B.C., V7P 3B5, 987-8614, Eves. 980-9929.

TIRED?
Of doing the work and getting little of the money and none of the glory.
A long established contracting firm is anxious to expand and desires representation in your area. If you are business orientated and have some knowledge of home construction particularly with the older type home, we can show you how to be a consultant in this highly lucrative business, which should start you earning a probable $30,000 income in your first year with very little investment.
To start, the applicant must pay a $5,000 introduction fee plus a percentage of the gross revenue.
In return we will show you how to operate a proven method of success that can be operated by as little as 2 people. Ideal if wife has bookkeeping knowledge. Call direct 438-7271 or by mail 3421 Kingsway, Vancouver, B.C. V5R 5L3.

BUILDER'S
OPPORTUNITY
17 RESIDENTIAL BUILDING LOTS FOR SALE IN ONE PACKAGE. READY TO BUILD ON—FULL PRICE $150,000. JIM WALTERS 384-8001 or Res. 656-3253, The Royal Trust Co.

APARTMENT LISTINGS
Your choice is possible of several good revenue producers that I now can offer for sale, such as a six unit, a 27 unit, a 34 unit, and several in our catalogue of listings. I have a 75 new apartment and a 30 unit strata title site for sale in Penticton, B.C. Why not phone for an appointment then we together may locate what you may purchase.
386-3231 JOHN A. JOHN 477-8096
BLOCK BROS. REALTY

GOV'T ST.
BUSINESS
This business provides a unique opportunity for an enterprising parson or couple who want to be their own boss. Complete details available, and confidential showings at your convenience. $59,000. MLS.
385-7721 Dale Briggs 592-3978
Gardner Realty Ltd.

ROOFING
One of Victoria's longest, established roofing firms. Purchase price to include, good will, all equipment, including 6 trucks, tar and gravel equipment, hoists, etc., and office equipment. Fast sale required. For further information call:
BETTY DUTEMPLE
SPARLING REAL ESTATE
656-5511 652-3219

METCHOSIN
CAFE
This thriving coffee shop has excellent equipment and further more it makes money. Seats 42 — good location.
J. H. WALEN 386-2911
E. HODGKINSON 392-0047
Homefinders, Wall and Redekop

FAIRFIELD
17 SUITES Situated not too far from Park and Sea. Excellent condition inside and out. Oil Hot Water Heating. Approx. 18 years old. 10 1-bedroom suites and 7 bachelors, 9 separate garages. Oak floors throughout. Price $300,000.
384-8001 A. E. COLES
592-3311 The Royal Trust Co.

FOR LEASE
MOHAWK OIL CO.
Service Station with showroom and repair shop. Located on busy Douglas St. in downtown Victoria. Inquires to No. 309— 288 Cypress St. Nanaimo or phone collect Hank Hewit at 112-753-9821.

Unique new low overhead business, excellent potential. $3500 down, available in Duncan, Courtenay and Port Alberni only. Apply Victoria Press Box 215.

NORTHEASTERN ALBERTA, DEpartment store — Volume $900,000, vendor prepared to carry part. High traffic location. Grocery store and living quarters, $18,000 volume-month. Western wear and boots, wholesale and retail. 12,000 sq. ft. warehousing. Buy or lease. Contact: Val Realty Ltd., 403-826-3147, Bonnyville, Alberta.

SERVICE STATION
Good partnership opportunity in Sooke area. 2-bay service station on .73 acres Asking $135,000. Contact Bill Kozak at 386-6164 or 642-3404, Castle Properties Ltd. MLS.

20 SUITES NEW
WHAT OFFERS?
6 Bachelor, 14 1-bedroom, elevator, games rm, plenty of storage. Additional information call:
477-1841 RENE BOURDIN 642-4150
BLOCK BROS. REALTY LTD.

DUNCAN
AUTO COURT
24 units plus 5 bedroom house for owner. 5.25 acres with 650 ft. river frontage and 680 ft. road frontage. Gross $83,000. Net $53,000. Full price $475,000, down $225,000. Victoria Press, Box 291.

DOWNTOWN
RESTAURANT
110 seats, full liquor license, excellent kitchen equipment 7 year lease with option, recent renovations, principals only 598-6878.

LEASE OR BUY
Table top video ping pong machines. Earn up to $600-$700 monthly. Call 388-7111, between 10:00 and 3:00 p.m. 479-8556 after 6:00 p.m.

OAK BAY, WOOL AND CRAFT shot with P.O. Lease available and good potential. Phone 592-3920 or 386-6552, F. C. Hully, Real Estate, 620 View.

CHILDREN'S WEAR STORE FOR sale. Statements available on request. C-O N. AND L. Investments, 131 Station St., Duncan, B.C., 748-2851.

TAXI BUSINESS, FULLY LIcenced and equipped. Reasonable. Phone 382-7735 after 6:30 p.m.

TRANSPORTATION COMPANY for sale. 749-3481 or 749-3221 Lake Cowichan.

240 BUSINESS OPPORTUNITIES

WHITTOME'S
1111 BLANSHARD 388-4271

RESTAURANT
Licensed restaurant and dining room downtown in high traffic area and business centre. Income growing weekly. The future is all yours! Asking $53,000. For private interview call 388-4271 anytime.
I. G. LIDSTONE
J. H. WHITTOME & CO. LTD.

BUY NOW
RETIRE
EARLY
YES
The Jolly Giant Store in Campbell River is now for sale The Jolly Giant is a convenient store.
YES
The store sales are excessive of over $300,000. The store is part of a growing progressive food chain, this relates to volume buying which creates higher than normal profits. The store is located in a high density area of residential people, store volume is increasing and shows enough profit to support 2 partners if necessary. Down payment $35,000 with balance to be carried by owner if required. For further information phone Head Office, 478-3910 or 287-3882, please ask for Store Manager.

You Be the Boss!
Here's your chance to be independent . . . a super 28-seat sandwich bar and coffee house in a hot downtown location! The price is right and offers excellent increase potential to the right party Asking $11,900, including all equipment. Good lease. Call now for full details. Exclusive with:
DAVID SOUTHALL
385-7761 24 hrs. 652-1201 Res.
D. F. HANLEY AGENCIES LTD.

NEEDED—WORKING PARTNER with some means for interesting venture in travel. Ideal for retired or semi-retired business person. Reply Victoria Box 302.

241 BUSINESS OPPORTUNITIES WANTED

A. E. LEPAGE
WESTERN LTD - REALTOR
1391 HILLSIDE
386-6331

BUSINESSES WANTED
We have enquiries for:
1. Eastern Canada purchaser—over 20 suite apartment.
2. European Purchaser — established restaurant.
3. Vancouver wholesaler wants warehouse location.
4. Semi-retired couple looking for a small business.
386-6331 LEN LEDOUX 382-8952

BUSINESS WANTED THAT REquires management only. Up to $55,000 cash. Please state nature of business, turnover, net profit including owners salary after all expenses, and phone number. Financial statements to be available. Interested in any business on Vancouver Island. Apply to Victoria Press Box 299.

244 REVENUE PROPERTY

94 SUITES
Here is an opportunity for a serious investor to look at a Productive Revenue Property. Just the right mix of suites 3s-2s-1s. Swimming pool, sauna, swirlpool, recreation galore in a quality built and well maintained block with double elevators.

RETIRE WITH AN
INCOME
On beautiful St. Mary's Lake on Saltspring Island. 1.63 acres with its own water supply. One 3 bedroom cottage with 4 Lindal cedar cabins for year round rental. Adjoining 1.33 acre lakefront lot is also for sale and includes permits to build 6 more cabins. Offers on $155,000 or will sell separately.

VIC WEST REVENUE
Up and down duplex with great views. Two one-bedroom suites will more than pay the mortgage. Asking price is $52,500. Call for full details:
595-5171 TERRY SMOLLETT
595-5171 LES BOHER 388-6275 PGR 729
The Canada Trust Co.

BROWN BROS. on BLANSHARD
"People Helping People"

FAIRFIELD
Attractive home plus revenue, up and down duplex on quiet side street. Ground floor unit has large lrm. and 2 bdrms, 3 fireplaces, drm and kitchen, plus 2 bdrms and family rm in basement. Upper unit has lrm with fireplace, 2 bdrms, kitchen with dining area. Large lot with lane access. $79,900
DOUG LAWSON 595-2486
JIM KENNEDY 592-9078

COLWOOD
SXS DUPLEX
$67,900
No steps to this completely remodelled conventional duplex, located on a corner lot with private fenced yards. Each side has living room, big kitchen, 2 10x13 bedrooms, 4-pce. bath, utility room and storage. Separate front and rear entrys, electricity, heating, etc. Well decorated and bright, will rent for top dollar. New MLS.
KEN MANN
Bus. 598-5144 Res. 477-6773
T. L. Mann and Associates Ltd.

FAIRFIELD
REVENUE
This excellent income-producing property contains one 3-bedroom suite, three 1-bedroom units and one housekeeping room. Net income over $8,000 per year. Good owner's suite or would make great triplex. Asking $83,000.
DAVID
BILLINGHAM
388-6424
BAYSHORE REALTY LTD.

"$36,200 DN. PAYMENT"
on Rockland conversion. 14 units and strategically located 4 blocks from City Centre. Asking $136,200 and will carry $100,000 to reliable party. MLS. J. G. BAILLIE 382-9191, 479-4594.

DUPLEX
Up and down duplex, 900 sq. ft. on each level plus a basement. Has been utilized as a large single family dwelling and consequently is zoned accordingly but can be rezoned duplex. Excellent value at asking price of $63,900. ML. J. G BAILLIE 382-9191, 479-4594.
CANADA PERMANENT
TRUST COMPANY

PRICE REDUCED
BY $4,000
This fine up and down duplex is situated on Empress Avenue and is a fine piece of revenue property. On the first floor there are two bedrooms and on the second floor also two bedrooms. You can live in one and collect rent to help pay the mortgage. MLS 18532.
BILL SIDHU 477-5382
WESTMONT REALTY LTD.
920 Hillside
386-6796

14 SUITES. MODERN RESIDENtial apartment, choice location, excellent returns, ideal for owner occupancy. $256,000. By owner. Apply Victoria Press Box 304.

244 REVENUE PROPERTY

Green Acres

3½ Per Cent
Exclusive Residential
HENDERSON REALTY
385-9741 (Anytime)

GOOD CLEAN
GROCERY
BUSINESS
Equipment and business, $15,000 plus inventory at cost. This business is a good money maker — statement available Very reasonable lease. For further details — call anytime, 385-9741 or Bob Gibson, 658-5153.

BEACON HILL
12 suite exclusive residential apartment. Excellent holding, unbeatable location. 18,240 sq. ft. Offered at $245,000, principals only. O. E. White 592-7220, H. Golby 592-6730 Henderson Rlty Ltd. 385-9741.

BUY THIS!!!
UP AND DOWN DUPLEX
STRATEGIC LOCATION
$7,440 ANNUAL INCOME
$57,600 FULL PRICE
$7,150 DOWN PAYMENT
$3,500 TAX DEDUCTION
M.L.S. No. 18372
DALE VIEWEGER 479-9416

$1,000
YES—YOU CAN INVEST IN REVENUE REAL ESTATE WITH AS LITTLE AS $1,000. PUT YOUR MONEY TO WORK. CONSULT
DALE VIEWEGER
598-5166 479-9416
NEWSTEAD REALTY LTD.

YOU WANT AN INVESTMENT?
An up and down duplex in Jubilee area, first class condition, minimum maintenance, good rent returns, excellent rental location! Price $67,750. For more information and viewing call: MARY TAYLOR at 698-3344 (Bus.), 478-0062 (Res.).

UP and DOWN DUPLEX
Each suite with living room, kitchen and two bedrooms. Upper suite already renovated, and the lower being renovated at present. Stucco building, copper plumbing and rewired within last three years. Close to town, asking $55,900. Please call: DENNIS BERRY at 598-3344.
JACK MEARS
OAK BAY REALTY

A Word to the Wise:
"SAVE!"
With the tax advantages and increase in future value on this near-new top-rate side-by-side duplex. Three bedrms. 1½ baths, large lot, quiet area, close to schools and shops. Good 1st mortgage PLUS vendor may carry a 2nd to approved purchaser. Terrific value on the asking price of $87,500. Fully rented now but new owner could occupy. Call now for full details. MLS.
DAVID
SOUTHALL
385-7761 24 hrs. 652-1201 Res.
D. F. HANLEY AGENCIES LTD.

CHARACTER DUPLEX
$62,900
WITH TERMS TO SUIT
Located one block from the Gorge waterfront in an excellent residential area. The older up and down duplex has been completely renovated. Including new wiring (separate meters), plumbing, furnace, roof, etc. Three bedroom suite and a one bedroom suite both completely modern with wall to wall carpet etc. Try your down payment. MLS.
PETER DUECK OR
MIKE WESTON
656-6060 386-7521 598-3955
BOORMAN INVESTMENT CO., LTD.
1111 Government St.

SUPERB 8 SUITE
MANSION
Situated in an exclusive residential area of Fairfield, without doubt one of Victoria's finest stately mansions, with a magnificent beamed reception hall, a grand staircase, and eight luxury suites grossing in excess of $20,000. The location, the grand architectural concept, and superb individuality of the one and two bedroom suites make this an exceptional investment at just $198,000. Full details on this exclusive property from:
477-1841 TED WALFORD 598-1420
BLOCK BROS. REALTY LTD.

FAIRFIELD DUPLEX
Grand home in excellent conddition converted to up and down duplex over 1450 sq. ft. on each floor. Main has lge LR with FP, beamed ceiling, 3 BRs, sundeck, DR, upper level has LR, DR, FP, separate entrance, 4 BRs. This duplex could easily be converted back to deluxe family home. $89,500. BARRY THRONDYCRAFT 477-0141 or 477-8487
CANADA PERMANENT
3647 SHELBOURNE

STUCCO SxS DUPLEX
$63,000
You can't beat this! Two-bedrooms each side — utility rooms, covered carports at back. Excellent revenue. Live in one side and collect $300 per month from the other! Nice street, nice area. Call now
SHIRLEY MOLLBERG
386-2911 478-5327
Homefinders. Wall and Redekop

APARTMENT
BLOCKS
36 Suites—6 yrs. old—$615,000
38 Suites—8 yrs. old—$630,000
42 Suites—8 yrs. old—$730,000
FINANCIAL STATEMENTS AVAILABLE AT
385-7721 Harold Ware 598-4358
GARDNER REALTY LTD.

28 SUITES
Modern apartment block only 7 years old. Large mortgage can be assumed. Owner would consider family home as part payment. Asking $460,000. For more information call:
385-7721 BILL WEISS 598-8443
GARDNER REALTY LTD.

SICK OF
MAINTENANCE?
Front to Back self-contained suites. New foundation, roof, wiring, plumbing all within last 2 yrs. Newly renovated and landscaped. Ideal rental location. Front suite $350, back $210. Priced to sell at $56,900.
385-7721 Kent Macleod 595-4273
GARDNER REALTY LTD.

DUPLEX
Up-down each 1,140 sq. ft., 2-bdrm. newly renovated. Good rents against asking $65,000.
592-1768 592-1768
THE ZIEGLERS
384-8075 (PGR. 310)
CANADA TRUST

REVENUE
5 well-designed 1 bedroom suites and 1 bachelor suibe. All in excellent condition and located across from Beacon Hill Park. New roof. Not a conversion. MLS, $135,000.
386-3231 LOREA K. TUBB 477-6617
BLOC KBROS. REALTY

CHOICE LOCATION. WALKING distance to downtown. Ideal for owner occupancy. 7-suite apartment on Rockland. 5—2 bedrooms, 1—1 bedroom and bachelor suite. Well kept inside and out. $139,500. Quick possession. Owner occupied. To view phone 382-8629.

UP AND DOWN DUPLEX
In Esquimalt, always rented, close to Esquimalt-Admirals Rd. $575 per month total rents. Only $62,900 MLS 18623. JOHN MORRY 384-8001 or Res. 592-9770, The Royal Trust Co.

244 REVENUE PROPERTY

FAIRFIELD
4 SUITES
Very large three-bedroom suite for owner in this well-kept 4 suiter, giving three rentals for income. Hot water heat, separate meters. Make your offer on an asking of $135,000. For further information call
John Barton 386-7545 (24 hrs.)
Island Homes Ltd.

SHAWNIGAN LAKEFRONT
$55,000
Two separate self-contained cottages on approximately ½ acre with good return. Anxious vendor will assist in financing or consider any reasonable trade. For more information call GERRY PARKER 382-4875 or NANAIMO REALTY (VICTORIA) LTD. 385-5741

FAIRFIELD TRIPLEX
Immediate possession of owner's main floor suite, three 2-bedroom suites. $68,500. NEW MLS.
HAZEL CLARKE, 658-5656
NORMA HILL, 386-7796
OFFICE, 386-2911
Homefinders, Wall and Redekop

10 SUITES
All self-contained. 3 bdrm; 1 bdrm; bach. Large lot. City. $140,000. MLS 17528.
JOHN NORTON
382-3907 or 386-2911
Homefinders, Wall & Redekop

3-BEDROOM DUPLEXES FOR sale with full basements, fireplaces and balconies situated on the corner of Judah and Bremerton, priced at $48,900 and financing available, strata title. Phone 385-1491.

LEGAL DUPLEX WITH SEPArate double garage, large garden, privacy, plus centrally located near city. $58,500. Owner 383-9808.

245 REVENUE PROPERTIES WANTED

Green Acres

3½ Per Cent
Exclusive Residential
HENDERSON REALTY LTD.
385-9741 (Anytime)

APARTMENT
BUILDING
Required for serious client Older or conversion where updating is desirable. Any good rental area. Any reasonable price. Call Terry Fortune at Bus. 385-9741 or Res. 598-1544.

DUPLEXPERT
I have sold a very considerable number of duplexes and revenue properties priced from $35,000 to $170,000. Consequently I know the market and have a long list of buyers. If you are thinking of selling, call me for an experienced market evaluation.
GLENN NICHOLLS
598-7689 or 592-2431
Lansdowne Properties

DEVELOPER REQUIRES SITE for 30-60 suite apartment — only sites properly zoned will be considered. Please call Dave Patriquin at Block Bros. Realty, 754-4401 (Nanaimo).

247 COMMERCIAL OR INDUSTRIAL PROPERTIES

REALSPAN PROPERTIES LTD.
1031 VANCOUVER ST. 388-6454

BEACON HILL
APT. SITE
19-suite apartment or condominium site facing Beacon Hill Park. Complete with plans and permit. Minimum cash required. Full price $246,900.

APT. SITE
Located across from Central Saanich Municipal Bldg. Zoned Commercial. Over 29,000 sq. ft. Price $116,000.

R. I. MURPHY
388-6454 592-7250

ESQUIMALT
INDUSTRIAL LOT
Located in the Devonshire Rd. Industrial Park, lot is 42x250, has excellent older home. Live in or only $6.75 P.S F. Good holding or use right now. Listed at $69,500.
KEN MANN
598-5144
T. L. Mann & Associates Ltd.

FOR LEASE
RETAIL OR OFFICE SPACE. UP TO 3,100 SQ. FT., HEATED, AIR-CONDITIONED. AMPLE FREE PARKING. FOR INFORMATION CALL NORM ROSS.

BUSY COMMERCIAL
AREA
GOLDSTREAM ROAD

Norm Ross ASSOCIATES LTD.
440-1070 DOUGLAS 382-6151

5 ACRES ZONED
TOWNHOUSE
Over 5 acres of gently sloping land on SEWER in Central Saanich zoned RM-1. Close to Brentwood Bay in area of good homes. Good situation for conventional CMHC or AHOP project. Asking price based on $12,500 per suite (maximum 56). We will assist in development and marketing.
JIM TYLER
385-7761 24 hrs.
D. F. HANLEY AGENCIES LTD.

WAREHOUSE
PROPERTY
7,600 sq. ft. of prime M-2 zoned property on Esquimalt Road close to town. Asking $80,000. New M.L.S.
DAVID
BILLINGHAM
388-6424
BAYSHORE REALTY LTD.

Commercial
Property
Just south of Duncan, 2.8 acres with 500 feet of highway frontage. Improvements include a two storey building with 3,000 sq. ft. of showroom down and three revenue suites above. Also a two bedroom, full basement house. Many interesting possibilities here for further development and additional revenue. Call Ron Mathews at 748-3177 or 748-2360, 76-5.

WHOLESALE
WAREHOUSE
ZONED
15,000 sq. ft. of CS-6 zoned property. Ideal for warehouse, office accommodation. Three houses on property. Rental revenue $12,720 per annum. Property adjoins proposed Blanshard Street extension. Priced at $154,900.
385-7721 KENT MacLEOD 595-4273
GARDNER REALTY LTD.

1.76 ACRES
TOWNHOUSE SITE
Prime Saanich area. Try $30,000 down or trade your property or mortgages on $189,900. This is a fantastic opportunity for the investment-minded purchaser. Call: GLENN NICHOLLS 598-7689 or 592-2431, Lansdowne Properties.

247 COMMERCIAL OR INDUSTRIAL PROPERTIES

HOLDING PROPERTY

44,000 SQUARE FET OF GOOD HOLDING PROPERTY IN Saanich close to two major shopping centres. There are three good houses on the property presently rented and bringing in good revenue. Try your offer on the asking price of 220,000.
DAVE TAYLOR 384-2718
WESTMONT REALTY LTD.
920 Hillside
386-6796

COMMERCIAL ZONE QUADRA-HILLSIDE

Desirable property in the middle of a hot commercial area. Reasonably priced at $84,900. An older 2-bedrm home on lot 60x135. No set back. Act fast. New listing.
TARA BHALLA
477-1841 382-8879
BLOCK BROS. REALTY LTD.

Builders-Investors

24-suite apartment site. Zoned and ready to go. Close to everything. Joe Blodgett, 656-5653.

J. D. BOSDET LTD.
120-727 Johnson St.,
Victoria, B.C.

Commercial Lot

Prime cleared lot in Sidney 100' off Beacon Ave. 50' road frontage. 6,000 sq. ft. All services. Exclusive at $41,500.
656-3924 MAJOR LACE 656-2438
MONTREAL TRUST CO.

AVAILABLE IMMEDIATELY, A large, blacktopped fenced area with building. Excellent location for storage or sales of boats, vehicles, etc. For further details call Mr. Anderson at 382-2721 or 477-4985.

INDUSTRIAL ZONED 1 ACRE plus $3 per sq. ft. Keating area. 384-1350

250 HOUSES FOR SALE

mann
T. L. Mann and Associates Ltd.

NEW HOMES

TALK TO US ABOUT OUR GUARANTEED SALE TRADE-IN PLAN OF YOUR PRESENT HOUSE! LEEDS PLACE SUBDIVISION HAS 36 QUALITY HOMES WITH 3 BEDROOMS AND FULL BASEMENTS ON FULLY LANDSCAPED LOTS. NO THRU STREETS, AND 2½ ACRES OF RESERVED PARKLAND. FULL FINANCING IS AVAILABLE TO QUALIFIED PURCHASERS. PRICED FROM $62,750. OPEN HOUSE WEEKDAYS 7-9 P.M., SATURDAYS 10-5 P.M. LOCATED OFF LODGE AVE. BETWEEN SAANICH RD. AND QUADRA ST.
OFFICE 598-5144

GREAT FOR KIDS! $69,500

Looking for a home close to all school levels and big enough for your family, cars and pets? Freshly painted and clean, it offers a spacious living room with F.P. adjoining dining room for that big suite, bright kitchen with lots of cabinets and nook. Three bedrooms on the main floor, and one in the Bsmt., with a new family room, huge utility-workroom and drive-in garage. There's a carport as well. This 10,000 sq. ft. lot has all the room, lawns and shrubs you could want. Here's a home you'd be proud to own and your kids would love it! Sedger Road is near Admirals and West Burnside Rd. I'll be looking for you.
KEN MANN
Bus. 598-5144 Res. 477-6773

CENTRAL SAANICH SPANISH RANCHER

Here's 1500 sq. ft. of beautifully finished home on over half an acre of lawns and mature evergreens. Three good size bedrooms, 1½ baths, large living with arched F.P., huge dining room, sundeck off kitchen and dining room. No steps from the courtyard to the inside of this quality finished home. Newly listed at $89,900. Drive by 8503 Bexley Terrace off Amity Drive.
KEN MANN
Bus. 598-5144 Res. 477-6773

COLWOOD SXS DUPLEX $67,900

No steps to this completely remodelled conventional duplex, located on a corner lot with private fenced yards. Each side has living room, big kitchen, 2 10x13 bedrooms, 4-pce bath, utility room and storage. Separate front and rear entries, electricity, heating, etc. Well decorated and bright, will rent for top dollar. New MLS.
KEN MANN
Bus 598-5144 Res 477-6773

OPEN HOUSE SAT. 2-5 70 MOSS

Come and see this 2 or 3 bedroom charmer near the sea. Ideal for older couple who want a cozy home in an excellent location. Walking distance to all amenities. Only $69,900. MLS. Call:
GERRY MARTIN
Bus 598-5144 Res 477-7050

OPEN SAT. 1-4

BRAND NEW EXCLUSIVE AREA Offers to $83,900

2267 ALICIA (OFF HAGEL)

If you are seriously contemplating a new home in a prime residential area be sure to view this one. Nestled on a treed 8000 sq. ft. lot that backs onto the Royal Colwood Golf Course it offers tremendous seclusion and golf course access. Numerous features include a 2 car garage, gated courtyard entrance, den, rear view floor plan and much more. Our Bridge Finance Plan can look after your present home. MLS 17680. Call DENNIS DALE, Canada Trust, 595-5171.

Byron Price
and Associates Ltd.
804 BROUGHTON ST. 385-2458

OWNER WANTS TO SELL

Ideal (Langford Retirement home). Spotless. Double garage. Larger than average lot. Reduced to $42,500 (or offers). Call Don Bacon, 385-2458.

MUST BE SOLD

By owner — three bedrooms, living room with fireplace, dining room, large kitchen, full basement. — Vacant, newly redecorated. Offers on asking price of $49,900. Could be handled with low down payment. Good value here. To view phone 384-0308 after 5 p.m.

250 HOUSES FOR SALE

A. E. LePAGE
WESTERN LTD. REALTOR
1391 HILLSIDE
386-6331

FAMILY HOME FERNWOOD AREA
1454 GRANT ST.
$52,000

—3 large bedrooms.
—Full basement.
—Fireplace in living room
—1 block from Vic High.
—Clear title, immediate possession.
—MLS 19299.
BRENDA ELLIS
386-6331 477-8098

OPEN HOUSE
SAT 11 A.M.-4 P.M.
EXECUTIVE HOME GORDON HEAD
1871 HILLCREST AVE.
REDUCED TO $119,900

—3200 sq. ft. living area.
—Spacious architect designed.
—4 bedrooms.
—Unique entertainment size living room.
—Formal dining room.
—Large kitchen with eating area and built-ins.
—LOTS OF EXTRAS
BRENDA ELLIS
386-6331 477-8098

NEW LISTING
2 ACRES
$87,900

—Beautiful 2 year old bungalow.
—Completely finished basement.
—Two fireplaces.
—Superior construction throughout.
—Quiet, pastoral setting in Metchosin.
—Walking distance to beach.
—Owner moving to Kelowna.
FRED KIELEMAN
386-6331 478-8118

SIMPSONS-SEARS AREA
$56,900

—2 bedrooms, immaculate condition.
—Large living room with fireplace.
—Full basement, garage.
—Huge kitchen.
—Nice landscaping with fruit trees.
—Most conveneint and desirable location.
FRED DIELEMAN
386-6331 478-8118

CLOVERDALE-QUADRA
$52,900

—5 rooms, 2 bedrooms, basement.
—Competely renovated.
—Ideal for young modern couple.
—Convenient location.
—Good sized yard, nicely landscaped.
FRED DIELEMAN
386-6331 478-8118

VICTORIA

—New 3 bedroom architect designed home.
—Vertical cedar exterior.
—Double carport.
—Full basement.
—Custom ensuite with dressing room.
—Built-in dishwashe3r.
—Vaulted cedar ceiling.
—Must see at . . . $79,900.
DON BECKNER
386-6331 386-0588

SAANICH
NEAR ELK LAKE
$88,900
4.81 ACRES

—Excellent location.
—Clean 2 bedroom renovated home.
—3½ acres, fenced, cleared.
—Suitable for cattle, horses, market garden.
—Owner will consider trade for two or three bedroom home in town.
—Walking distance to Elk Lake beach.
—Selling due to health reasons.
FRED DIELEMAN
386-6331 478-8118
JEFF POLLITT
386-6331 478-9886

OAK BAY
2812 CADBORO BAY ROAD
OPEN HOUSE
SAT. 1:30-4 P.M.

—2 storey home in excellent condition.
—4 bedrooms.
—French door dining room.
—Newly modernized kitchen.
—Hardwood floors and lots of character.
—$79,900. MLS
—See on Sat. or call to view
386-6331 DON BECKNER 386-0588

$51,900
FAIRFIELD
OPEN HOUSE
1221 OXFORD ST.
SAT. 1-3:30 P.M.

—Two bedroom plus nursery.
—Full high basement.
—Quiet area close to schools, shopping and park.
—MLS 18886
PAUL SMITH ROY NIELSEN
383-6905 386-9046

FAIRFIELD
$53,900

—2 bedroom.
—Part basement
—Quiet area close to beach, park and shopping.
—Drive by 1452 Thurlow St., then call: MLS 18846
PAUL SMITH ROY NIELSEN
383-6905 386-9046

MARIGOLD
$57,900
1061 LABURNUM

—Lovely lot in quiet cul de sac location
—2 bedrooms and large family room on main.
—3rd bedroom in full high basement.
—MLS
PAUL SMITH ROY NIELSEN
383-6905 386-9046

NEW LISTING
$56,900
2495 BRULE RD.
SOOKE POT HOLES

—New cedar panabode
—Large living room with Franklin fireplace.
—2 bedrooms up
—Sundeck
—Wall to wall throughout.
—Beautiful view overlooking pastures.
386-6331 BRENDA ELLIS 477-8098

ESDQUIMALT
$54,900

—Immaculate condition throughout.
—Beautiful landscaped lot.
—Open fireplace in living room.
—Large rec room in basement.
—Good sized kitchen.
—Aluminum windows throughout.
—Attached garage
—Two bedrooms on main floor.
—MLS
FRED DIELEMAN
386-6331 478-8118
DENNIS FERRILL
386-6331 478-6140

david burr LTD.
655 FORT ST. 384-9335

ROCKHEIGHTS

Vendors are moving from Victoria, and have authorized me to sell their spacious family bungalow located in beautiful Rockheights. Features three bedrooms, large living room with fireplace, guest size living room with access to sundeck. Top quality carpeting. Roomy kitchen with eating area. Lower level has spacious rec. room with custom bar. Easy care lot. This home is in super condition and is handy to schools, churches, shopping and recreation. Early possession possible.
$72,500
W.E. (WIL) WILSON
384-9335 477-4328

OPEN HOUSE 1 TO 5 P.M. FRIday, Saturday and Sunday. By builder. 4528 Tiedemann Pl. Quality built 3-bedroom, large living room, dining room, kitchen built-in dishwasher, 3 full bathrooms. Double carport. Large property with many trees. 477-5033.

250 HOUSES FOR SALE

FOR SALE
Royal Trust
4082 SHELBOURNE ST.
477-0191

OPEN HOUSE
2380 MUSGRAVE
FRI. 1:30 to 4:30 P.M.

Gracious older Oak Bay home with 4 bedrooms, 35 ft. living room-dining room. All wall-to-wall, plus a 3-room self-contained in-law suite. Nice 10½% mortgage. Asking $69,900. In attendance:
VIVIAN M. ROBERTS
477-0191 477-0281

OPEN HOUSE
SAT. 1:30 to 4 P.M.
INVESTORS — STARTERS
FIXER UPPERS

This 3-bedroom, 1,200 sq. ft. no-basement bungalow just 1 block from Jubilee. Cozy living room with fireplace and built-in bar, all wall-to-wall. 12x12 dining room and modern galley kitchen. Kenetex 20-yr. guaranteed exterior. Must be seen and priced at an asking price of only $42,900. MLS 19538.
VIVIAN M. ROBERTS
477-0191 477-0281

OPEN HOUSE
100 REGINA STREET
SAT. 1:30 to 4 P.M.

2 bedroom bungalow on 60x110 lot. Double garage. Newly decorated. MLS 19291. Asking $42,900. For prior viewing call:
477-0191 ART EVANS 658-8924

OPEN HOUSE
3002 FIFTH STREET
SAT. 1:30 to 4 P.M.

NEW LISTING — ONLY $49,500. Be the first to see this attractive, clean 2-bedroom home close to everything. ¾ high basement and attic space waiting to be developed. Living room has attractive corner fireplace and view of city and Olympics. Your hostess:
VERNA ROBERTS
477-0191 477-1317

OPEN HOUSE
SAT. 1:30 to 4 P.M.
6473 - 75 RODOLPH
(north off Tanner)

Low, low down — brand new. 1200 sq. ft., living room, fireplace. 3 bedrooms, sundeck, full basement, large lot. Asking $55,900. MLS 18794.
477-0191 JACK MOEN 658-5448

BRENTWOOD

70-year-old character home on 1-3 acre lot. 4 bedrooms, large dining room, den, 1½ baths. A real family home. MLS 18431. Owner must sell quickly. $65,500. Phone:
JIM DONNELLY
477-0191 652-2228

LOVE — AMERICAN STYLE

What young couple wouldn't want to start out in this cute 2-bedroomed home on a landscaped, fenced yard? Fridge and stove included in the asking price of $42,900. See it now with:
BETTY SILVER
477-0191 479-1885

ROMANCE BY THE CREEK

A picturesque creek close by, large lot with many trees and flowers, sundeck and very private patio, a 1½-storey house with shake roof, leaded windows, cozy fireplace in the living room, 2 or 3 bedrooms. Don't miss out on this one. Asking $75,600. Call:
BETTY SILVER
477-0191 479-1885

BRAND NEW — CUSTOM BUILT
NOW $59,900

Lovely 3-bedroom family home on 1-3 acre. Quality wall-to-wall, master ensuite, family kitchen. Thermopane windows, economic heat, garage, full basement. Low taxes, low down payment. MLS. Offers on $59,900.
HEIDE WHITE
477-0191 652-1828

VALLEY VIEWS
MINI-PARK
$73,500

Over 1/3 acre of trees, shrubs and lovely garden. Formal dining room and living room have feature fireplace with wall-to-wall. Convenient kitchen with a separate eating area. 3 bedrooms (ensuite) plus 4th down. Full basement R.I. has fireplace ready for more development; appliances, double carport. New exclusive.
HEIDE WHITE
477-0191 652-1828

BETTER THAN NEW
BRENTWOOD BAY
ONLY $59,900

This beautiful 3-bedroom, 2-bath home is tastefully decorated. The spacious living room and dining room, large kitchen with eating area will please you. Full basement ready for development. Best buy in Brentwood. Owner transferred. Easy financing. MLS. Call anytime.
HEIDE WHITE
477-0191 652-1828

NEW HOME
WE DARE YOU
TO COMPARE

An unbeatable price on this new home at base of Triangle Mtn. Compare anywhere in the city. 1,500 sq. ft. brick construction with basement on ¾ acre of easy-care lot. 3 bedrooms, 1½ baths, patio doors, sundeck. If you are in the market for a better than average new home, call me quickly. Price has been reduced from $74,900 to $71,900.
GALE CHRISTENSON
477-0191 477-7047

OAK BAY DUPLEX
$84,900

Located in Victoria area this stucco up and downer has a 2-bedroom suite with separate entrance and meter up. Main floor has spacious living room with built-in mahogany book cases in fireplace wall, large dining rooom for entertaining with built-in buffet. 3 bedrooms, plus one down. The family kitchen has cupboards galore, eating area and utility off.
JACK or JACKIE WALDRON
477-0191 477-9636

RITHET'S
for
Real Estate
Insurance
Appraisals
714 FORT
382-4251

OPEN HOUSE
2669 ARBUTUS
SAT. 1:30-4:30

"WELCOME" to this Distinctive, Luxurios, spectacular home. Has been completely redone inside and out and is a pleasure to show, 4 bedrooms, 3 bathrooms, secluded rear yard and patio, attached garage and carport with sundeck over. Attractive slate entrance. An elegant home for the executive. Exc $135,000. View by appointment only.
R. JOHNSON W. MICHAELS
592-3573 477-4884

OPEN HOUSE
SAT. 1:30-4:30
2556 SELWYN RD.

$49,500. NEW MLS. Attractive 2-bedroom stucco bungalow situated on a large 67x150 lot in a quiet treed area of Langford close to acres of park lands. A good starter or retirement home has feature panelled wall, open fireplace. OOM heat. Large 18x24 GARAGE on a cement slab.
R. JOHNSON W. MICHAELS
382-4251 (24 Hr. Service)

BY OWNER, $51,000. 6 YEARS old, 3-bedroom, no basement home, lot 55x183, large garage. Phone to view anytime. 478-5201.

250 HOUSES FOR SALE

BICO
BOORMAN INVESTMENT CO. LTD. — 386-7521

OPEN HOUSE
528 LAMPSON
ESQUIMALT
FRIDAY 2 TO 6
ROOMS PLUS ROOMS
LARGER THAN AVERAGE

Main floor: entrance hall, den, living room, dining room, kitchen, pantry, bathroom, laundry area. Upstairs: 4 bedrooms and bathroom. Full basement: 1 bedroom suite roughed in. 2 other rooms, work-storage space, drive-in garage. Zoned duplex. 2 blocks to schools, rec. centre, shopping. $68,900. MLS. Call: JOHN HOLMS at 386-7521 anytime for appointment to view.

OPEN HOUSE
CORDOVA BAY
5176 RAMBLER RD.
SAT. 2 to 5

Refreshingly different. Some sea view. Quiet and peaceful. Near end of cul-de-sac. If you're tired of "tract" homes this is for you. This unique home on a charmingly landscaped 1-3 of an acre lot has over 1500 square feet finished on 3 levels. Main Level: large living room-dining area with fireplace and buffet, knotty pine cabinet kitchen, bathroom, bedroom and built-ins, laundry area. Upstairs: master bedroom and 3-piece ensuite. Downstairs: family room and den. Part basement. Double carport. Fish pools. Swimming pool. Greenhouse. Outbuilding. Only 2 blocks to Elementary School, shopping or beach access. $79,900. MLS. Call: JOHN HOLMS at 386-7521 anytime for appointment to view.

NEW MLS
SOUTH OAK BAY
OPEN HOUSE, SAT. 2-4
2138 WINDSOR RD.

Superbly located Oak Bay character home, tastefully renovated with 3 Brs., 4-pc. bath. Large modern kitchen with laundry attached. Living room with tiled fireplace, separate dining room, stained glass windows, and much more. Drive in basement set up as large workshop has many possibilities. A charming home in immaculate condition offered for quick sale. Contact J. P. DUECK or M. O. WESTON for prior vitwing.

OPEN HOUSE
FRI. 6:30 - 8:00 p.m.
SAT. 2 - 5 p.m.
1201 PEARCE CRESCENT
(High Blenkinsop)
$54,500

An immaculate 2 bedroom, full basement home. Perfect for retired folks or a young family. Large fenced lot, quiet rural atmosphere. MLS.
MRS. SHAROLYN LAYCOCK
386-7521 478-8983

OPEN HOUSE
FRI. AND SAT. 1:30 - 4:00
2372 OAKVILLE — SIDNEY

3 houses—1 with 3 bedrooms—2 with 2 bedrooms — sea glimpses. Close to schools and shopping Come and inspect these homes.
DEAN ELLIOTT
386-7521 383-7339

SUPERB NEW TUDOR
OPEN SAT. 1:30-4:30
1737 LANDS END ROAD

4661 sq. ft.—plus 14 rooms. 29.6x20 living room. Fantastic kitchen including every modern appliance. Masive rock fireplace in beamed den, stone fireplace and wet bar in family room, white brick fireplace in master bedroom, 4 bedrooms, 4 baths, too many extras that must be seen to be appreciated. Thermopane throughout. $225,000.
PHIL SIMPSON
386-7521 595-1863

OPEN SAT. 2 TO 4:30
2731 VANTILBURG CRESCENT
GOLFERS and SWIMMERS SECLUSION — ASKING $88,000

ROCKS & TREES

A quiet street off Goldstream Ave. across from Colwood Golf Course. A quality-built post and beam designed home situated on a large easy-care lot. This home features a large living room with feature fireplace, dining room, utility room off kitchen, three bedrooms, master bedroom ensuite, bright family room off kitchen with sliding doors onto sundeck which overlooks heated and filtered professionally built concrete swimming pool. This home is a must see! MLS.
IAN BOORMAN
592-3335 RES. 386-7521

OPEN SAT. 1:30-4:00
1624, 1627 & 1631 HYBURY PLACE
(OFF MAJESTIC)

3 brand new houses, Colonial, Tudor and Contemporary, situated on a cul-de-sac with underground facilities in Gordon Head. Many attractive features including marble fireplaces, color co-ordinated kitchens with access to sundeck and nice dining room. Three bedrooms with connecting 4-piece bath. Quality carpeting and fixtures throughout. Full basements ready for future development. Priced to sell from $69,900.
MRS. MARILYN SECORD
386-7521 592-2105

TOP FLOOR
$35,900.00

Large living room, dining room, 2 bedrooms, 4-pce. bathroom. Quiet adult block. No pets. To view please call:
386-7521 DEL HOEGI 383-0516

CHOICE LOCATION

This spacious four-bdrm. residence is located two blocks from University School on quiet cul-de-sac bordering with woods of Victoria College in neighborhood of fine homes. Large living room, guest size dining room, hard to find. Easy to maintain grounds with lawns, ripe orchard, shrubs. Could be paradise for family with small children or garden lovers. Listed at $79,500.
OLGA ZACHARY
386-7521 592-2265

IDEAL AREA

Lansdowne School, shopping centre, University, city close by. No need to fight traffic or commute many miles. Well kept 3 bdrm. home, two bathrooms, fireplace in living room and rumpus room, full basement, very private grounds only $61,500.
OLGA ZACHARY
386-7521 592-2265

CHARACTER DUPLEX
$62,900
WITH TERMS TO SUIT

Located one block from the Gorge waterfront in an excellent residential area. The older up and down duplex has been completely renovated. Including new wiring (separate meters), plumbing, furnace, roof, etc. Three bedroom suite and a one-bedroom suite both completely modern with wall-to-wall carpet, etc. Try your down payment. MLS.
PETER DUECK or MIKE WESTON
656-6060 386-7521 598-3955

1111 Government St.

COLWOOD CHARMER — $48,900. Two bedrooms, part basement on a lovely large treed lot (100x200) with PANORAMIC SEA AND MOUNTAIN VIEWS. This is comfortable country living. LOW LOW TAXES ($280 GROSS). Compact cabinet electric kitchen with built-in range, oven and dishwasher. Large garage. Storage shed. Fourteen fruit trees. Ideal starter or retirement home. For appointment to view call ROBERT YOUNG 383-9898 or 383-4124 anytime or GEORGE BLACK 382-2426 or 656-7041. MLS. Park Pacific Investments Ltd.

ESQUIMALT

Must be sold. 4-bedroom (2 down) modern stucco bungalow. Hardwood floors, fireplace, sundeck, carport. $51,900. 382-3355 after 4 p.m.

250 HOUSES FOR SALE

Castle Properties Ltd.

OPEN HOUSE
SAT. 1:30-4
2945 COLQUITZ
(GORGE AREA)

Well secluded 2 bedroom home on a large fully landscaped lot close to all amenities. Everything has been competely redone and features a covered patio off the kitchen and a separate newly built workshop and guest and utility rooms. Asking $47,900. For more info call Tom Raig at 386-6164 or 385-1606. MLS.

OPEN HOUSE
FRIDAY 6:30-8 P.M.
SAT. 1:30 - 4
1423 LANG ST.

3 or 3 BR no step home close to shopping and bus service. All nicely carpeted and good sized rooms. Large kitchen and sep. DR. To preview call Hazel Campbell 386-6164 or 592-0632 anytime.

OPEN HOUSE
SAT. 1:30-4 P.M.
1224 CHAPMAN
1815 SAN PEDRO
5361 PARKER AVE.

For further information call Hazel Campbell 386-6164 or 592-0632 or see Fridays Victorian.

FAIRFIELD

Vacant 3 BR home with 2 baths large 50x141 lot. Immaculate thru-out. MLS. Call Hazel Campbell 386-6164 or 592-0632. Anytime for more information.

LOW DOWN PAYMENT

Nicely renovated 2 bdrm, part bsmt. home with separate workshop on well maintained lot. Walking distance to shopping and school, spotless throughout. To view call Lyle Marrington 386-6164 or 385-0302. New MLS, Rick O'Kane, 479-5533

2 BEDR., $43,900
1725 KINGS ROAD

Older home on 50X150 lot, in central location. 900 sq. ft. Extra space in workshop. Carport. For viewing call Ole Knudskov 598-2461 or 386-6164.

GORDON HEAD

Large rooms in this solid 25-yr -old home. 2 BRS on main, LR carpeted, with FP, sep DR, 2 extra BRs plus small TV room down in full bsmt. New carport at rear and easy care lot. New MLS. Call Hazel Campbell 386-6164 or 592-0632 anytime.

CORDOVA BAY

Across the road from the sea this 4 yr. old beauty with seaview from large LR with raised hearth stone F P. All carpeted. Sep. D.R. Well planned kitchen with good eating area. 3 BRS master ensuite. Extra room in high basement, partially finished Rec. Room. Workshop or another extra B.R. Lot nicely landscaped. Carport. New MLS. To view Call Hazel Campbell 386-6164 or 592-0632.

FAIRFIELD

ONLY 51,500. for this immaculate home with full bsmt. on lot 51x140. 2 BRs, good sized L.R. and D.R. Large kitchen. You can move right in. CAll Hazel Campbell at 386-6164 and your call will be answered.

WALK TO SIMPSONS-SEARS

From this 17-year-old 3-bedroom no-step bungalow. Quality carpeted throughout, open dining room. over 1200 sq. ft. Asking $55,000. MLS 19311. Call Chris Greig 386-6164 or 478-5953.

$34,900?

Yup, here's a solid older home that needs fixing up. 2 bedrooms upstairs and LR., DR. and Bathroom on the main. MLS. To view call Rick O'Kane, 386-6164 or 79-5533.

ESQUIMALT
$44,900

High and dry location. Ideal retirement or starter. Absolutely immaculate two bedrooms, Automatic furnace, Stucco exterior. Wall-to-wall throughout. Lovely covered patio, concrete driveway, separate garden shed. Just hit the market, 386-6164 or 598-3105.

SECLUSION
$47,900

Cozy 2-bedroom home in the Gorge area situated on a large private well-landscaped lot. Covered sundeck off the kitchen. Bridge carport and a separate 360 sq. ft. workshop with separate guest and utility rooms. Everything is in tip-top shape. For more info call Tom Raig or Irene Dalziel at 386-6164 or 385-1606. MLS.

IMMEDIATE OCCUPANCY

This thirteen-year-old home priced at $62,500 offers the type of accommodation that will suit any size family. Three bedrooms, L room with fireplace and full height basement. Located at 4099 Carey Rd. overlooking Panama Flats. Situated on a large well-landscaped lot of shrubs and garden. Drive by and then call to view with Bob Kohlruss, 388-4563 or 386-6164.

DON'T

Put it off any longer. Our gov't is implementing policy which may cause % rates to rise. Here are a few ell priced homes which could be purchased with a relatively small down payment.
1. Gorge — 3 BDRMS. — $43,900.
2. Jubilee — BDRMS. — $43,900.
3. SAANICH — 2 BDRMS. — $44,900.
4. Victoria — 2 BDRMS. — $44,900.
5. Saanich — 2 BDRMS. — $39,900.
For information and viewing please call Bob Kohlruss 388-4563 or 386-6164 (24 Hrs.)

Century 21
REAL ESTATE
J. D. BOSDET LTD.
120 - 727 JOHNSON 386-3128

PARKLANDS DR. ESQUIMALT 3 BR.

First time advertised, 18-year-old family home in excellent residential area nicely landscaped. Fireplace, separate DR, large kitchen. rec. room, 2 bathrooms, drive-in garage and extra parking. Asking $71,000.
384-9069 AL TASSIE 386-3128

TWO-BR. CUTIE
$46,800

Good starter or retirement home with wall to wall carpet in LR and Hall. Fireplace, large kitchen, detached tool shed and workshop. Newly decorated. Admire the roses at 3049 Washington then call me. MLS 19395.
384-9069 AL TASSIE 386-3128

S.S.S.

Have you checked for something special in Sidney lately? There are a few very good buys. Here are only 2 of them — 2202 Courser Dr. Completely finished home of 4 BRs or 3 and den, 2 fireplaces, two 4 pce. baths, extra parking. Large convenient lot, spanish architecture, beautiful plush carpets and much more — owner will look at offers on $63,500.
AND
with a little paint and nails you can have a beautiful 2 BR full basement older home situated on a large lot with the Sea at your door and large trees at the rear. A steal at $59,900.00. 9488 Lochside Drive.
JOE BLODGETT 656-5653

$46,000
5218 CORDOVA BAY

Sweet cottage, 1 minute from the ocean, fireplace and W-to-W. carpets, fruit trees and roses on a lovely lot,
PLUS
small guest house or studio secluded in back. 658-5446.

250 HOUSES FOR SALE

WHITTOME'S
1111 Blanshard St. 388-4271

SOUTH OAK BAY
2464 HAZEL

Drive by this charming eight year old home. Three bedrooms with 2 bathrooms. Roughed in recreation room with fireplace. Large living room facing secluded rear garden. Delightful sundeck off kitchen with complete privacy. Immediate occupancy. $69,000. For viewing call
TED RADWAY
388-4271 477-6176

990 TULIP

2 BEDROOMS, LARGE LIVING RM, FULL HEIGHT BASEMENT, LOT SIZE 66'x134', NICE OPEN VIEW. $52,900. VIEW BY APPOINTMENT ONLY. 382-3866 KEITH BRAID 388-4271.
J. H. WHITTOME & CO. LTD.

METCHOSIN
2 Acres — $84,000

Quick possession available on this modern country residence. Quality construction throughout. Attractive foyer, living rm with bay window and fireplace, dining "L", step saving kit overlooking family rm. 3 bdrms upstairs plus en suite and 4-pce bath. Another 2-pce bath down stairs off the utility rm. Carport, patio, garage and privacy. In an area of expensive homes. Easy to show.
388-4271 SHIRLEY WILDE 478-2469

SEAVIEW PLUS CADBORO BAY

1850 sq. ft. main floor — 3 bdrms (master en-suite), den, liv-rm with f-place, powder room. Spacious kitchen with loads of 'cupboards'! Ground level has 20' family room with f-place, bedrm and 4-pce bathroom. Great family home close to all grades of schools and shopping. Asking $120,000.

ROCKLAND AREA 3 BEDROOMS PRIVACY

Spacious bungalow offering liv-rm with f-place — sep. din-rm — large kitchen on main floor. Downstairs — a family room with kitchenette and bathroom—situated high on a very private lot in prestigious location. Close to all amenities. Ideal for the professional family. Asking $92,500.

OAK BAY

Character 2 storey 4-bedroom home with approx. 2,000 sq. ft. of accommodation in a very desired area.

NOW $79,900

METCHOSIN

Immaculate 3-bedroom split level home and 2 stall barn situated on a beautifully landscaped 2 acres.

ASKING $110,000

IDEAL LOCATION

Cozy 1-bedroom cottage on 110'x60' lot.

NOW $39,500

MT. DOUGLAS

2½ years old, approx. 1,260 sq. ft. on main floor, 3 bedrooms, 1½ baths, living room with fireplace, sep. dining room, foyer entrance, fully fenced rear yard, carport, an easy care lot.

ASKING $79,500

To view the above listings please call 598-1093, 592-6338.
ROSELLE JACKSON
JACK SWANSTON
J.H. WHITTOME & CO. LTD.

Century 21
MAYFAIR REALTY
Mayfair Centre
386-2955

OPEN HOUSES SAT. 1:30-4:00
1827 MERIDA
(Off San Juan at Francisco)

New executive home of over 1650 sq. ft. on 90 ft. lot. Custom designed. 3 BR, 3 baths. Dishwasher, trash compactor, garburator, intercom. Built-in vacuum system, remote control door on 2 car garage. Spacious rooms, mountain views. This could be YOUR dream home! Trades considered. Price $119,500. GEORGE PARSONS, 386-2955 or 598-3847.

1770 TEAKWOOD

Brand new quality built 3 Br home in beautiful area. Large DR with sundeck off. Stone FP in LR, extra FP in spacious basement. Electric furnace. high carport. Come and see, you won't be disappointed. Full price $69,900. PETER SYKES, 386-2955 or 382-3216.

2866 JACKLIN

Over ½ acre of well treed land. One side of the property has 4 bedroom house including large kitchen and living room. On the other side of the lot is a 26 x 55 ft. workshop with high ceiling and garage doors at both ends. This package would be ideal for the person who wants to run his own business from his home. A good investment and priced at $89,500. LARRY QUAGLIOTTI, 386-2955 or 479-6609.

THIS IS IT!

Elk Lake 1.45 acre estate! Panoramic view from West side. Privacy, quietness plus a home of exquisite quality, to satisfy those who want the best. Over 2600 sq. ft. finished area. Guest size living room and dining room, picture book kitchen, 5 bedrooms plus den and rec. room. 3-car garage-workshop. You will love this one! Trades condidered. $139,000. GEORGE PARSONS, 386-2955 or 598-3847.

LIKE ELK LAKE?

Spacious and gracious character home situated on 1.8 acres overlooking the lake. Huge living room and dining room, both with fireplace, 5 bedrooms, den, 3 bathrooms. family kitchen and much more. $130,000. The front portion of the property is beautifully landscaped with mature shrubs and variety of fruit trees and sprinkler system. Rear is treed with stalls for two horses. There is a tea house, two garages and much more that must be seen by calling JIM ALLAN OR LEIGHTON NOBLE, 386-2955.

SIMPSONS-SEARS

Well maintained home only 5 years old, 2-3 bedrooms, 2 baths, large kitchen, L-shaped dining and living room area. Finished party room and laundry area. A good buy at $59,900. Call LARRY QUAGLIOTTI, 386-2955 or 479-6609.

BELIEVE

If you believe you can't buy a 3 Br home with large LR, heatilator FP, country kitchen, panelled dining room, separate garage. On 1.38 acres, 15 mins. from town. Call me now, I know you can for $55,000. New MLS. PETER SYKES 386-2955 or 382-3216.

DRIVE BY:

No. 14-3987 Gordon Head	$54,500
4671 Amblewood	129,900
1341 Haultain	52,500
No. 305-2626 Blackwood	48,900
5213 Pat Bay Hwy.	130,000

OAK BAY ESTATE SALE — $65,000. Drive by 2078 Carnarvon St. (3 houses from lovely park). A fine 3-bedroom full basement home. Has finished rec. room. This is a one-owner home, possession can be immediate. MLS. Call HERB HODGSON, 384-7128. Res. 382-3835. DOUGLAS HAWKES LTD.

250 HOUSES FOR SALE

Green Acres

3½ Percent
Exclusive Residential
HENDERSON REALTY
385-9741 (Anytime)

OPEN HOUSE
SAT. 2-4:30 P.M.
1660 MYRTLE AVE.

Just listed 3-bedroom home in nice area close to Simpson Sears, scholls and bus, asking $48,500. For further information and pre-viewing call:
JACK PARKER 598-8352 or 385-9741

OPEN HOUSE
FRI. 6-8 P.M.
2532 BELMONT
$39,900

Cute 2-bedroom no basement bungalow with an interior that has been completely redecorated. Lovely 50x110 lot. Suitable for single person, couple, or rental. If you are looking under $40,000, this is a must to view. Call:
RANDY COLBERT
479-5932 385-9741

OPEN HOUSE
SAT. 2-4:30
4128 SHELBOURNE

Trade your home, as down payment on this new three-bedroom plus den. Quality built with better carpet, fixtures, etc. Large kitchen for Mum! Plus sundeck off dining room. Second fireplace and plumbing in basement suitable for in-law suite or family living. Hurry this won't last.
FRED G. CARVER 598-2581

SAT. 1:30-5
7120 HAGAN RD.
BRENTWOOD

Need three bedrooms and basement? See them for youself, examine the carpets, the fixtures and the view then ask yourself what price is right and ask me what financing is available. I'll be there to answer your questions. See you Saturday:
CHARLIE ARNOLD 592-6454

SAT. 2-4:30
ESQUIMALT
1040 LYALL ST.

Be sure to see this spacious mature home ideal for a growing family. Extra large kitchen, runpus room in full basement are just two of the many fine features. Priced at $58,500. Terry Fortune in attendance. For prior viewing call 598-1544. MLS 18740.

SAT. 2-4:30
1950 ASHGROVE STREET

Within 2 blocks of Jubilee Hospital you find this 2-bedroom, full basement home. Kitchen, dining-living room with fireplace. Wall-to-wall carpet. Good sized lot. Open to offers at $51,900. MLS 19256. Call me:
JOHN LUKAZ 592-1908

$45,900
SEARS AREA

Lovely 3 bedroom home with in-ine living room and dining room. Nicely decorated and fully carpeted throughout. Some development in the full basement. Fenced corner lot. A best buy on today's market. Call Randy Colbert 79-5932 or 385-9741.

$39,900
SEARS AREA

Lovely 2-bedroom, no basement bungalow that has been completely redecorated. Suitable for single person, couple, or rental. Lot 50x110. You better hurry on this. Call Randy Colbert 479-5932 or 385-9741.

$53,900

With no down payment, provided you qualify you could own this potential duplex. In popular Fairfield. This would provide home plus revenue for the handyman.
HOWARD TOMLIN 477-1327

BRENTWOOD BEAUTY

Very attractive well-designed 4-bedroom home on quiet street. Comfortable living room with stone fireplace, in-line dining room. Large kitchen has lots of cupboards, 3 bedrooms, 4-pce. bath and large covered wrap around sundeck perfect for a bar-b-que party. Downstairs is a panelled family room with fireplace, a bedroom, 4-pce. bath and workshop, utility room. Double carpot 84x100 landscaped lot. Asking $68,900. Financing.
BILL McCARTER BOB GIBSON
592-3970 658-5153

MOVE IN — TROUBLE FREE

This new home is quality through and through for years of trouble-free living. Main floor is 1250 sq. ft. with living room 14x21, feature fireplace, dining room 10x11, terrific 10x13 kitchen. Master bedroom 10x13 (3-pce. ensuite), 2nd bedroom 10x14. Downstairs has about 1200 sq. ft. professionally-finished with a fabulous 453 sq. ft. family room (fireplace), 3rd bedroom, 2-pce. bath and super laundry room. Landscaped lot is 75x102. A good buy — $79,250. MLS. Call
BOB GIBSON 658-5153
BILL McCARTER 592-3970

3958 DOUGLAS ST.

Like brand new inside. 3-bdrm. home with light ash kitchen, large eating area. Wall-to-wall carpets, fireplace, large sundeck. Price $47,500.
KEN IVERSEN 477-5641

QUALITY COUNTS

In one of the better areas of Oak Bay, this two-bedroom professionally landscoped home reflects good taste and charm. Make a point of seeing 3108 Westdowne soon. The asking price is $85,000. Call anytime.
C. W. ARNOLD J. B. McCORMACK
592-6454 592-6214

CEDARCREST
$69,900

Attractive, spotless 4 bedroom home in this popular area. Delightful 17x15 living room with white brick fireplace. Family dining room, well designed kitchen, 1½ baths. Down is super family room with Franklin stove, 4th bedroom, 4 piece bath, utility and work room, plus partly finished rec. room. It's a bargain. For appointment to view call
BILL McCARTER 592-3970
BOB GIBSON 658-5153

OUTSTANDING HOME
$69,900

3 years new, and ready for you. 4-bedroom family home with 3 bathrooms and a fantastic family room. In better than new condition on one of the nicest streets in Gordon Head. Before you buy, please see this fine home. For further information call Bud Hudson, 479-3849 or 385-9741.

PANORAMIC VIEWS DEEP COVE

Beautiful Deep Cove is the setting for this exceptional home. 3 yrs. new, 4 bedrooms, 2 floor-to-ceiling fireplaces. Lovely family room ¼-acre secluded lot. Close to Marina. Excellent value at $79,900. Please call Bud Hudson, 479-3849 or 385-9741.

250 HOUSES FOR SALE

Green Acres

3½ Percent
Exclusive Residential
HENDERSON REALTY
385-9741 (Anytime)

CEDAR GLEN AREA
LOW DOWN PAYMENT
BRAND NEW

Super new home, delightful treed setting. Quality workmanship, quality materials. 15x19.6 living room, with fireplace, 10x12 dining room, sundeck, dream kitchen, dishwasher. Three bedrooms (3 pce. ensuite, off master). Double windows. Full cement basement ready for development. Bargain at $89,900. MLS.
BILL McCARTER BOB GIBSON
592-2970 658-5153

COLWOOD LEGAL SUITE

Just listed — three-bedroom home plus a 1-bedroom suite renting at $200 per month. 16x14 living room with fireplace and feature wall, dining room, well planned kitchen, large sundeck over double carport. Also 24' diameter heated and covered swimming pool. A terrific arrangement for the active family. Price only $72,000.
BILL McCARTER 592-3970
BOB GIBSON 658-5153

UNIVERSITY

Large, comfortable, and only a few months old, this four bedroom, two and half bath, fully finished home is ideally located for the professional family with many interests. There is lots of room to park your boat, trailer or motor home. Asking $94,900. MLS 19040. Call now.
CHARLIE ARNOLD
MAC McCORMACK
592-6214 592-6214

COLWOOD

Excellent home with two bedroom lower suite. There are two living rooms, two fireplaces, etc. Large lot with plenty of parking space. Asking $69,900. Call—
MAC McCORMACK
CHARLIE ARNOLD
592-6214 592-6454

CUTE COTTAGE ONLY $37,900

Yes, this is the full price and it is small but cosy 1-bedroom, living room, kitchen and bath, nice lot in the popular Gorge Area. Separate studio of 16x10. Early possession.
385-9741 STAN TRONT 477-2829

RENOVATED
$39,900

Newly painted and carpeted and the exterior is stuccoed. Living and dining rooms, kitchen and bath on main and 2 nice size bedrooms up. Includes 4 appliances. Early possession and easy financing can be arranged.
385-9741 STAN TRONT 477-2829

GORDON HEAD ONLY $59,900

Excellent stucco home in choice location. Lge. living rm. with fireplace — large dining rm., breakfast nook in kitchen. 2 bedrooms and 2 baths. Full high bsmt. with rec. rm., double carport and sundeck. This home you can afford.
385-9741 STAN TRONT 477-2829

STADACONA PARK — $58,900

Older character four bedroom family home on quiet street in excellent area central to public transport, schools, and shopping. Very large kitchen, dining area with adjacent covered sundeck. Large well maintained fenced lot. Fully developed basement, excellent for possible in-law suite. The price is right.
V. C. WOODWARD
385-9741 (anytine)

NEW LISTING IMMACULATE
$53,900

2-bedroom beauty with a large well maintained yard with separate garage and greenhouse. Ideally located. Don't miss this one. To view call:
479-3849 BUD HUDSON 385-9741

GET YOUR CLUBS

and walk across the street to Colwood Golf Course. This is a 6 year old home which is completely finished on 2 levels. 4 bedrooms, rec. room, family room, great yard! Well priced at $68,900. Please call
479-3849 BUD HUDSON 385-9741

SPARKLING NEW

paint job has really enhanced the beauty and character of this fine family home. 4 bedroom, 3 fireplaces, two storey, full basement, near everything. Asking $79,900 and vendor will consider trade of good sailboat or land. To view or for further information please call:
479-3849 BUD HUDSON 385-9741

SEE WHAT I HAVE UNDER $50,000

1) 1270 Bay St. (near Fernwood) 2-bedroom home in very good condition. $45,900.
2) 951 Inskip (near Gorge Vale Golf course) another 2 bedroom that has just been completely remodelled. Super condition. $47,900.
2) 10—10045 5th St. Very nice townhouse in Sidney. Asking $41,900.
4) 1—3281 Linwood. 1666 sq. ft. of oomy family living with gorgeous fireplace in this nice townhouse in good area at $49,900.
Call BUD HUDSON 479-3849 or 85-9741

NEW LISTING
$57,900

bedroom, plus development in asement including 3-piece bathroom. On quiet street, lovely landscaped 75x120 lot close to schools and shops. To view call:
JACK PARKER 598-8352 or 385-9741

STRATA DUPLEX

Excellent opportunity for a 'starter family'. Nearly new semi-detached home consisting of living room, dining room, and three large bedrooms. Located in a quiet area off Cedar Hill Rd., on a 13,000 sq. ft. lot. Priced to sell at $47,500. Call:
RANDY COLBERT
479-5932 385-9741

GLANFORD

New on the market. Excellent 3-bedroom full-basement home. Nicely landscaped large lot with fruit trees and garden area. Sundeck. Situated in a quiet residential area close to schools. Before you buy, please see this lovely home priced at only $57,900. To view, Call:
RANDY COLBERT
479-5932 385-9741

SEVENOAKS
$59,900

Excellent floor plan. 3 year stucco home of 3 bedrooms, 1½ bathrooms, living and dining rooms, bright kitchen with breakfast area and a big! high! bright! basement just waiting for more developemt. Bring your family and hobbies. This is priced right.
385-9741 STAN TRONT 477-2829

OPEN HOUSE
SAT. 2-4 P.M.
1835 MERIDA PLC.
(off San Juan)

Brand new custom home, ideally suited for mature executive couple; two bedrooms, sunken living room, ultra modern kitchen with three appliances, deluxe finishing and features. Basement designed for in-law suite. Offers invited on the asking price of $115,000. MLS. D. M. MacKillop 384-0308 — Frank Beamish Realty Ltd. 385-5113.

LARGE FAMILY DUPLEX, 14 rooms, open house daily. 886 Dunsmuir. New, offers on $69,500 or trade invited. Lok box owner Real value. 384-8625.

250 HOUSES FOR SALE

Bayshore realty ltd.
388-6424 1006 fort st.

OPEN HOUSE
927 NICHOLSON
SAT. 2-4 p.m.

HIGH QUADRA, CUSTOM-BUILT, QUIET CUL-DE-SAC. A BAVARIAN MARVEL! Quality and design are a real pleasure to view in this 3-bedroom executive home. Large master bedroom has 4-pce. bthrm. Thick carpeting thru-out. Dishwasher in kitchen with eating area. Rock fireplace has R.H. Possibilities in basement. Double carport. Easy to maintain lot. Take this opportunity to see it. You'll like it. Asking $89,500. MLS.
SYL SHUMKA
388-6424 (Res. 385-7373)

OPEN HOUSE
549 RILEY PL.
SAT., 1:30-4:30
OFF BAKER

Located on a pretty street of nicely spaced, well-built homes on large lots, this attractive 3-bedroom, full basement home in the Glanford area is realistically priced and offered for early occupancy. Living room with floor-to-ceiling fireplace, separate dining, kitchen with eating area, wrap-around sundeck and fully fenced garden. MLS 18940.
Asking $64,900.
JUNE HOUGHTON
388-6424 (Res. 477-6185)

COLWOOD CHARM

2311 Esther Pl. Quality built 5-year-old bright, 3-bedroom bungalow featuring: Large living room with brick fireplace, entertainment sized dining room with sliding doors onto oversized balcony. Family sized kitchen. Full sunny basement with R.I. plumbing. Carport. All this situated on a fenced easy care landscaped lot on a quiet cul-de-sac. Flexible possession and financing. $63,500.
JOHN M. HUNTER
388-6424 (Res. 592-6073)

"HOBBY HORSE" ELK LAKE $116,000

Two acres of cleared level and fenced land located on a quiet cul-de-sac off Old West Saanich Rd. above Elk Lake. Two-year-old tudor style residence features three bedrooms, sewing room, den or office, large family room, 2½ bathrooms, cantilevered natural rock fireplace and burnt sable accents in living room and dining room. A practical sized hobby farm with pastoral country views over acres and acres of rural undeveloped properties. Immediate possession possible. M.L.S.
BRENT D. EWING
388-6424 (Res. 658-5661)

SOUTH OAK BAY
$66,900

Don't miss this great 4 or 5 bedroom family home just two blocks from the beach. L.R., D.R., Den. master bedroom and good size kitchen on main floor and on the lower level, three bedrooms and large family rm. Huge fenced lot (56x260) with fruit trees, double carport and sundeck. Large assumable first mortgage. This is the best buy in Oak Bay and is priced to sell quickly. For appointment to view, please call:
DAVID BILLINGHAM
388-6424

HOME OR SUITES

Designed by McClure, this imposing residence has been converted into eleven of the most tasteful suites I have seen. With an abundance of fireplaces, panelling, patios and leaded windows, every suite offers Something different in design and decor. The suites are vacant, so an exciting opportunity here to use the building as a family residence, as a blend of home and suites, or as all suites. The building is situated on ½ acre of beautifully manicured grounds and is offered for sale at $295,000. For appointment to view this magnificent property, please call:
DAVID BILLINGHAM
388-6424

ROCKLAND SECLUSION

Spacious family and entertainment-oriented home (2,700 sq. ft.) situated high on a parklike ½ acre professionally landscaped lot with gorgeous sea views. Huge living and dining rooms, family sized kitchen, den and grand entranceway on main floor, 4-5 bedrooms, 3 baths, including master ensuite, sundecks, patios, quality carpeting, double carport and much more. Must be seen. $125,000 M.L.S. 17663.
DAVID BILLINGHAM
388-6424

BEACH DRIVE CONDO-MINIUM

Deluxe 1 bedroom top floor suite in concrete building with seaview, close to Marina and Golf Course. Beautifully decorated. Swirlpool, sauna, workshop and underground parking. This is a rare opportunity, so call now for an appointment to view. $47,900.
DAVID BILLINGHAM
388-6424

bcL

$54,900
Sidney
3 Bedrms.

3 yr. old home offered for quick sale. Excellent condition. L.R. has beautiful old brick F.P. Large Kitchen with eating area Conveniently located and on an easy care fanced family yard. Owner moving and will consider offers. M.L.S. 19174.

$48,000
Quadra-Finlayson

Immaculate 2 bdrm no step home in excellent condition. Very close to schools, shopping and transportation. JUST RIGHT FOR STARTERS! Separate workshop-garage with loads of storage Fenced family lot with back yard seclusion. L.R. with F.P. and W.W throughout. Job transfer dictates fast sale. M.L.S. 19551. Chummy Crabbe 388-5555 — 479-7998.

IN-LAW SUITE. BY OWNER. 1½-year-old two-bedroom home with complete two-bedroom in-law suite in basement. Large sundeck, corner, F.P., 4-piece bath, wall-to-wall up and down. 477-0781.

250 HOUSES FOR SALE

david burr LTD.

655 FORT ST. 384-9335

OPEN HOUSE
1900 FORRESTER ST.
$79,500
SAT. 2-4:30 P.M.

Lansdowne Slope, lovely older character home on large lot that has subdivision qualifications. Entrance hall, living room with fireplace, dining room and kitchen on main floor. 3 bedrooms and bathroom up. Part basement. Needs some updating. Plus a 200 sq. ft. separate cottage. Reduced to:

$79,500
JOHN TODD
384-9335 598-7849

CLOSE IN
2 BRs up in bsmt. Shining fresh home, new plumbing and new wiring. Fridge, stove, washer and dryer included. LR, 3 pce. bath. Cab. elec. kitchen. Sep. garage. Lge. lot.
MRS. McKEAGE
386-8871 479-5868

VIEW ROYAL ½ ACRE
3 B.R. home, L.R. with F.P. Cab elec. kitchen. Stove and fridge included. 3-pce. bath. Utility. Bsmt. O.O.M. heat. Lge. two-car garage with guest rm. Fruit and shade trees. Bus at door. Immediate possession. Call:
MRS. McKEAGE
386-8871 479-5868

598-5166
386-8871

WANT SOMETHING DIFFERENT HERE IT IS!
—3 or 4 bedrms. (master with floor to ceiling, corner fireplace — balcony.)
—3 baths on 3 levels.
—full intercom system.
—full vacuum system.
—living room with 19' floor to ceiling rock fireplace.
—all high on a low maintenance lot with fantastic views.
—Now in finish stages — freshly listed.
—Priced at $79,900 this just has to be the best buy on the market.
—For informal viewing anytime call:

DOUG POWELL
386-2911 or 388-7642
Homefinders, Wall and Redekop

T/C TOWN AND COUNTRY REALTY
3579 DOUGLAS STREET
382-7276

$5,000 DOWN
4 BEDROOMS
GORDON HEAD

Brand new — full basement with rumpus room, fireplace and 4 pce. bathroom "roughed-in" ready to finish. Quality rugs throughout and professional decor. Dishwasher included. Call Allan Kienman to view — MOVE IN AT ONCE — 382-7276.

OPEN HOUSE
FRIDAY 2-4 and 7-9 P.M.
SATURDAY 1-4 P.M.
1739 JEFFERSON
(off Torquay)

Previously $92,500 — REDUCED FOR QUICK SALE to — $89,900. New 3 bdrm. executive, over 1600 sq. ft. on main floor. Thermopane windows, vacuum system, garburator, dishwasher. Top quality caprets and light fixtures. Double carport; easy care lot. Gordon Head's most prestigeous subdivision, minutes from all schools, Lambrick Park and Racquet Club.
HEATHER WILDE — 477-5929
MARTHA WONNICK — 477-2641
OFFICE — 386-2911
Homefinders, Wall and Redekop

BY OWNER BROADMEAD EXECUTIVE HOME
Rustic post and beam amidst parklike grounds. Featuring 2,500 sq. ft. of luxurious living space. Containing 3 bedrooms, study, rec. room, 2½ bathrooms and many extra features. If you are a discriminating buyer, drive by 996 Carolwood Drive, and further information can be obtained by phoning:
658-5027
ASKING $124,800

Hard to Find !!
$63,000

Drive by 1560 Cedar Glen Road corner of Cedar Hill Road). 3 bedroom full basement bungalow on .34 acre lot. Attached carport with sundeck. Sea glimpses over San Juan Islands. Separate matching stucco double garage and workshop. Owner returning to England. Ideal for parking boats, trailer, campers, etc. Exclusive with HERB HODGSON. 384-7128, Res. 382-3835. DOUGLAS HAWKES LTD.

BY OWNER—SOUTH FAIRFIELD
Near stores, bus, ocean and park. Spacious, character, 2-storey house, 3 bedrooms, spare room, living room with fireplace, dining room, kitchen with eating area, ample cupboards. Hot water heat. Complete cement basement. Copper pipes. Modern wiring. Fruit trees. $72,800. Principals only. 388-7704.

DONCASTER HEIGHTS
$52,500

Attractive 2-bedroom home — fireplace, w-to-w carpet, stove and fridge, washer and dryer, semi-finished full basement. Privacy and located on quiet street near Cedar Hill Golf Course. Large 10¼% mortgage assumable. 3321 Doncaster Drive, 595-1872 (5 to 7 p.m.)

OPEN HOUSE —SOOKE
2532 Otter Point Rd. Quality built, 3-bedroom, full basement, large sundeck with carport beneath, back yard opens onto park land, walking distance from golf course. Reduced to $51,800. By Builder 384-6688.

FIRST $53,500 TAKES. Basement with 4th bedroom and rumpus room, main has new kitchen with dishwasher, built-in china cabinet, 3-bedrooms and nice living with old brick fireplace. Secluded backyard has good fruit trees, on 55 x 200 ft. lot. 384-5929.

NEAR GORGE WALKWAY
For sale by owners: Large five-room older home, 1400 sq. ft. with extra room in basement. Also adjacent vacant lot. No agents please. Phone 386-1858 between 9 a.m. and 8 p.m. for appointment to view.

$37,500, ALMOST NEW 2 BEDroom duplex, 1,993 sq. ft., lot 81x250', Langford area Terms $5.000 down. 478-4454.

250 HOUSES FOR SALE

P.R.B
P. R. BROWN AND SONS LTD.
"The People to See"

Messrs. K. O. Moore and D. Wagner
PRESENT
FOR YOUR PERSONAL CONSIDERATION:

$118,000 — 3980 Locarno Lane. A 2325 sq. ft. residence for the discriminating buyer — in a picturesque setting. OPEN HOUSE Sept. 8-9-10 from 1:30 to 4:00 p.m. If you are looking for a home in this price range don't overlook this one MLS 18834.

$48,500 — 764 Roderick Street, Zoned CSI. Close to Cloverdale St. An ideal home for someone wishing to live close to their business. Don't overlook it. The price is right. A new Exclusive listing.

$46,900 — each side. A nice Strata Duplex at 520-522 Springfield Street. 9 years old. 2 BR. Elec. Heat. 900 sq. ft. each side. Immediate possession. Drive by then give us a call. Exclusive listing.

$41,500 — buys 303 Henry St., AND
$38,000 — buys both houses at 612 and 616 Catherine St. YES, 3 houses on two lots. Zoned R2. Exclusive.

$32,500 — Lot No. 1 (Corner of Inverness and Ardmore) just under one acre. No buildings. Treed. Flat. Estate sale.

$31,500 — Lot No. 2 (Corner of Inverness and Ardmore). Just under one acre. No buildings. Treed. Flat. Across from Ardmore Golf Course. Estate Sale. Exclusive.

$19,900 — Lot 97 on Gabriola Island. Build on this 1.48 acre water-view lot. Well drilled, Power close. Easy access. 2 miles from ferry. Dock, 20 minutes to Nanaimo by Ferry. Airstream Trailer on site, not included in price but can be bought separately. Exclusive.

Friends, please do not disturb the Vendors. Drive by by all means then give us a call if interested. No pressure. Just friendly conversation.

DON'T FORGET THE OPEN HOUSE AT 3980 LOCARNO LANE. (GORDON HEAD — off Arbutus Rd.)
1:30 to 4:00 p.m. Sept. 8-9-10.

Messrs. K. O. Moore and D. Wagner
Retirement Specialists
385-3435 — anytime

OPEN HOUSE
SAT., SEPT 11
1:00 - 4:00 P.M.

902 Arundel (off Admirals Rd.) Attractive 3-bedroom home on lovely park-like lot with 50 ft. on Colquitz River (adjacent to Portage Inlet). Living room with fireplace. Large separate dining room. Price $59,500. Mrs. Hartt in attendance. For preview call 385-3435 anytime.

OPEN
SAT., 1-5 1712 TEAKWOOD
$72,500. Immaculate home in the most convenient University Heights area. (McKenzie to Cedarwood, then right on Teakwood.) The quality is obvious. Come see for yourself. Spacious LR, DR, Kit, 3 bedrooms, bath with another half bath, BR, rec. room and utility room on ground level. Landscaped yard has veg. garden, flowers, fruit trees, secluded patio and 2 attractive storage bldgs.
ROY ANDERSON
385-3435 477-5057

Island Homes Ltd.
2504 DOUGLAS
386-7545

RARE OPPORTUNITY ENJOY ADDED INCOME
LANGFORD AREA
ASKING PRICE $69,500
A MODERN 4-YEAR-OLD HOME IN A NEW DISTRICT, FEATURING 7 BEDROOMS, 2 BATHROOMS, SHAKE ROOF, HARDWOOD FLOORS, APPROX., 2000 SQ. FT. OF LIVING AREA, COMPLETE WITH FRIDGE, STOVE, DISHWASHER. SUNDECK. SOME FURNITURE. THREE LADY GUESTS PAYING $950 PER MONTH, AND WOULD LIKE TO STAY ON. TRY $10,000 DOWN, AND INCOME WOULD MORE THAN COVER MORTGAGE AND INTEREST PAYMENTS. FOR FURTHER INFORMATION CALL PATRICK SNOW 592-3931 or 386-7545.

NEW HOUSES OPEN TO VIEW BUCKINGHAM PL. WED.-SAT. 2 - 4
OFF ARBORDALE, UPPER SHELBOURNE
$64,700 to $71,800
Close to bus, all schools, shops. 3 Bdrms., 1½ baths, wash-dryer hookups, 2 fireplaces in most. Quiet cul-de-sac, view lots. Best value in highly desirable area. For prior viewing call J. Barton or J. C. Baxter, 386-7545 (24 Hrs.)

SEA VIEW SEA VIEW
Lovely 3 bedroom home with extra bedroom and bath in high basement. Large living room with glass doors to sundeck. Breakfast area in modern kitchen with built-in appliances. 2 Fireplaces, 3 baths, double carport. Large lot. Full price $89,000. To inspect please call:
Lloyd Ellis
658-8222

OPEN HOUSE FRI. & SAT., 2 - 4 P.M.
3929 LEXINGTON AVENUE
NOW $69,900
NEW—VACANT
Quality construction, in area of fine homes. Close to all school levels, UVic and bus. Three bedrooms, 1½ bathrooms, 2 fireplaces. Excellent poss. for further development. For prior viewing call: J. BARTON or J. C. BAXTER 386-7545

OPEN HOUSE
2940 MT. WELLS
1:30-4 P.M. SAT.
IMMED. POSS.
ASK $64,900
$3,000 DOWN
Beautiful new 3 bedroom home located on large treed lot. 1,250 sq. ft. on main. Full basement with 2nd fireplace finished. H. Mitchell 479-4818, Island Homes Ltd. 386-7545.

1897 LULIE—QUIET WILLOWS Beach area, 2 bedrooms up, 2 down, living room, fireplace, W-W, kitchen, rug, D-W, drive-in basement garage. Level, easy care garden with patio. Prompt possession. $57,900. 592-4748.

250 HOUSES FOR SALE

BLOCK BB BROS.
OPEN EVENINGS AND SATURDAYS

1 LEVEL HOUSE
Located on a level lot at 4683 Amblewood Dr., is designed for the utmost in convenience, combined with comfort and pleasure. 2 large br., 2½ baths, 2 fireplaces, l.r., d.r., family room double garage, price $119,500. Appts. to view with
386-3231 JACK THOMAS 385-2119

HANDYMAN ATTENTION
I have a beautiful present for you. You will love to work on it and can earn around $800, thats what it was rented for before. Three suites, 2-2brm., 1-1brm., near to downtown so near to all immenities — No price tag attached, bring me any kind of offers.
KEHAR DHAMRAIT
386-3231 477-5675

CHARMING
One year old, 3 bedrooms (ensuite) home with beautifully developed basement. Near to all levels of education K Mart area, nicely landscaped garden, field rock fireplace, and glass tiled rec. room — car port and double driveway, sundeck at the back near to everything, asking $73,000. Come up with offers.
KEHAR DHAMRAIT
386-3231 477-5675

SOOKE
Your chances of holding out for better home buys is about to end now with increasing labour strikes. There are still a few new homes price ranging $51,000 to $53,500 in our new sub-division — all have basements for future development with roughed-in fireplace. Some have large mortgages for qualified purchasers.
386-3231 JOHN A. JOHN 477-8096

SIDNEY 68,900
My contractor feels the urge to move and now offers his own property for sale. Many special features such as wall oven, built-in cook top, built in dishwasher and a large development in the basement level. Even the outside entrance off the carport is styled to make this home different from oh so many just plain boxes, why not call for your personal inspection.
386-3231 JOHN A. JOHN 477-8096

EXECUTIVE LIVING
With a country atmosphere. Exceptionally well-built rancher with nearly 3,000 sq. ft. of luxurious living on 1 level. Thermo-pane windows to please PRAIRIE PEOPLE. A womans dream kitchen, family room, sunken living room, 17x14 master bedroom, 2½ bath, sauna and much, much more. Priced right at $121,000 ML-NRS
GERRIT KLOOTWYK
386-3231 384-8075

BEAUTIFUL FAMILY HOME
3-4 bdrms. and 2 baths. L-shaped liv-din. room (16.3x15.8, 10.10x9.5) w-w over HW. Rock and slate FP. Sliding doors to 12x25 sundeck. L-shaped rec. room. Nicely treed backyard. Large Cul-de-sac, lot of approx. ½ ac. Double paved driveway, asking $65,900 ML-NRS.
GERRIT KLOOTWYK
386-3231 384-8075

FRIDAY OPEN HOUSE NEW HOMES
Holliday place (off Tyndall Ave., between San Juan and Hillcrest) Friday 1:30-5. Three new Hucker homes featuring 3 bedrooms, 1½ baths, dining rooms, sundecks, two F.P., full bsmts., double car parks, landscaped views over city and mountains. View and make your offer, priced from $68,900.
386-3231 D. R. NELSON 478-1347
W. WEICKER 598-1649

NEAR UNIVERSITY
1 BDRM. top floor condominium. South exposure to Mt. Tolmie, glass doors to deck from bdrm. and living rm. Swirl pool, sauna, exercise rm. and rec. rm. in building. $37,400.
477-1841 RUTH STIRLING 384-4223
VALERIE STRETCH
77-1841 477-6770

CHARACTER COTTAGE
Perfect starter or retirement. 2-Bdrm., carpeted LR and dining rm., beamed ceilings, glass doors to deck, city views. $39,900.
477-1841 RUTH STIRLING 385-4223
VALERIE STRETCH
477-1841 477-6770

CUTE & COSY
Handy to town-Sears, a perfect starter. Cheery lvg. rm., fireplace and carpet. New kitchen cabs. 2-bdrm., bsmt. with extra rm. and shop.
477-1841 RUTH STIRLING 385-4223
VALERIE STRETCH
477-1841 477-6770

ELEGANT HOME LITTLE TRAFFIC
End of a Gordon Head Cul-de-Sac. 2,488 ft. of finished space quality bldr. blt. for self. Sunken LR., formal DR., kitchen with nook. 4 bdrms., 2 bathrooms, wet bar, rec. room, dble. garage. $89,500.00.
477-1841 RON KERFOOT 652-2594
BUZZ MAINPRIZE
477-1841 658-8268

DUPLEX OAK BAY BORDER
Quick possession front and rear duplex with 2—1 bdrm. suites. On a quiet treed lot near shops and bus. $6,000 dn. bal. to owner. Reduced $3,400 to $46,500.
477-1841 RON KERFOOT 652-2594

SECLUSION—VIEWS HORSE COUNTRY
Privacy protected. 1.86 acres of beautiful evergreens, enjoy wonderful views of Mt. Baker and the straits from the living rm., kitchen, master bdrm. There are 3 box stalls and a corral. Possible use of neighbours trail to Is. View Beach. $49,750.00.
477-1841 RON KERFOOT 652-2594
477-1841 RON EMMERSON 658-8386

$72,500 DUPLEX
1,200 sq. ft. ea. level. 4-BR., 2 up, 2 dwn. Beautiful kitchen, cabinets all W-W, sundeck, quiet area try your down payment. Call
477-1841 R. BOURDIN 642-4150

LET'S GO DOWN TO THE SEA, $51,500
In sunny Sidney sits a darling spacious 2-bedrm. bungalow, waiting for you and your love. 4 years old, cosy fireplace, in-line d. rm. Large kitchen.
MRS. PAT FORBES
477-1841 477-1781

$125,000 SPANISH VILLA
.86 acres of seclusion in the 4 mile circle. Large separate din rm. with inglenook fireplace and original beamed ceilings. Conservatory, 4 bedrms. Your last chance to view.
MRS. PAT FORBES
477-1841 477-1781

$57,500
Want a separate home yet not the worry of gardening? It's a lovely shrubbed garden with two bedroom home with one down, double carport. Good mortgage of $40,000.
MRS. PAT FORBES
477-1841 477-1781

THE TWINS YOU'LL LOVE
$65,900. Identical yet so different you'll love their unique design nestled behind trees with high valley and mountain views. Nearly completed both with full high basements. Three bedrooms ensuite. Realtors welcome. Showings by:
MRS. PAT FORBES
477-1841 477-1781

BUYER BEWARE
This two-year-old has been drastically reduced to save you money. Developed bsmt with fireplace den, 3-pce. bath. Spacious 1220 sq. ft. main built for the builder. $71,900.
MRS. PAT FORBES
477-1841 477-1781

BROOME HILL GOLF COURSE
Just a hop skip and a jump to your favorite sport from this new bsmt. home. High sea glimpses. Beautifully built with all the amenities you want. 3 Bdrms, ensuite.
MRS. PAT FORBES
477-1841 477-1781

250 HOUSES FOR SALE

BLOCK BB BROS.
OPEN EVENINGS AND SATURDAYS

NEW HOMES GORDON HEAD
Open Thurs. and Fri. 5:30-8:30, Sat. 1-7. A new area of Gordon Head which offers a fine style of living. Quality built homes in a variety of different sizes and styles. A prime example of excellent value. Here is a Spanish style beauty at 2331 Lexington offering 1150 sq. ft. of modern living, 3 bedrms, ensuite, F.P., and more for $64,500. Follow the signs to 3913 Lexington, ask for:
JIM KRAHN
477-1841 384-0142

PERFECT HIDEAWAY
One acre in Ardmore, fenced garden space, large trees, circular driveway, small greenhouse, extra garage, plus a great home. 2 bedrm up, 2 down in full bsmt. Peace, seclusion, opportunity at $78,000.
JACK GRANT
477-1841 477-8172

1287 KINGS ROAD
City views. Spacious 2-bedrm, large liv. room and extra large kitchen. Developed in-law suite. Private back yard.
JACK GRANT
477-1841 477-8172

SOUTHERN VIEWS ROYAL OAK
Looking for a different home with a ½ acre close to town? Beautiful Dutch Colonial on the Broadmead fringe. Huge colonial kitchen with deck off, 4-bedrm, open beam, L.R., rec. room with bar and fireplace, double carport. Drive by 870 Royal Oak but call me to see inside. Great value at $113,900. MLS 17497.
JEFF CHALK
477-1841 477-8274

GAIL OFFERS
1. $46,500. Quaint 2-bedrm starter, coved ceilings, quiet town area, drive-in bsmt. (NRS)
2. $56,900. New, believe it! 3-Bedrm plus finished rec. room in quiet Colwood area. Builder says SELL. MLS.
3. $62,900. Oodles of parking, quiet cul-de-sac, real family home. NRS.
4. $95,500. Beautiful Butterfly! On 2 serene acres, seaviews, individual design for one level living. MLS. NRS.
5. Horse Acres. With city living, choice arable 5 acre parcels from $56,000. NRS.

GAIL JENKINS
478-5561 478-6458

YOU WON'T BELIEVE
The value when you view this 3-bedrm home at only $59,900. Rock facing on the front, quality carpeting throughout and sliding glass doors off the dining room onto spacious sundeck. Try your offer.
MIKE REID
478-5561 478-6650

NEAR SITED
To schools and shopping, this cosy 3-bedrm home in Langford has everything a family could desire. A wife saver kitchen, living room with raised hearth F.P., 4-pce. bath and full bsmt. Asking $48,900.
RICK ST. DENNIS
478-5561 595-4045

COLONIAL CHARM
If you're enthused with Colonial, need lots of space, an extra large lot, 3 bedrms and want a solid well-built home then see this home for sure. $72,900.
ISABEL APLIN
478-5561 478-8492

GORDON HEAD
Lots of potential for the right party. If you have a little talent you can make this long, low, big rancher into your new home. Especially at a price of just $48,500 for 1668 sq. ft.
IRENE SIMPSON
478-5561 479-7505

OWNER WILL FINANCE
Duplex. 4 Bdrms in all. Large high ceiling rooms. New w-w, appliances and drapes incl. Some view of city and Olympics. Dandy garden. Two furnaces. Lower suite vacant. Offers to $58,500.
FRED CRAIG
478-5561 642-5886

$47,500
New 3 level, 3-bedrm, Langford LAKE AREA. Take advantage of the low rate $5,000 B.C. 2nd while you can.
NORMA SAUNDERS
478-5561 478-9182

Engineered Homes

WELCOME TO OUR NEIGHBOURHOOD
NORTHRIDGE TERRACE
Follow The Orange and Black Signs
Off Vanalman Avenue

16 Homes Still Available Priced From $70,700 to $79,300.

Open For Inspection
3-9 p.m. Weekdays
1-5 p.m. Sat. and Sun.
Or Call

Engineered Homes

385-6211 • 19 Cadillac Avenue
479-2611 Show Home

IF YOU ARE LOOKING FOR A solid well maintained family home with a quiet garden overlooking the water, a huge living room, a large bright kitchen-dining room, two good sized bedrooms, a four-piece bath, loads of storage space, workshop and laundry area in the basement, plus a one bedroom suite delightfully finished with luxurious carpeting, a fireplace, a dressing or sewing room, all of which could be additional family living space, attached double carport and extra paved parking for only $62,900. Call 382-6310 weekdays 5:30 to 9 p.m.; weekends 10:30 a.m. till 8 p.m.

SALE BY OWNER
1733 MIDGARD AVE.
UNIVERSITY AREA
Good 9½ yr. home, hardwood floor, 3 bedrooms on main one in full basement, S. garden beautifully landscaped, close to schools, bus and shopping. Please drop by anythime or phone 477-6168 after 4. ONLY ASKING $64,500

BY OWNER OAK BAY
4 bedrooms, large living room with fireplace, formal dining room, family size kitchen, 2½ bathrooms, completely redecorated, new wall to wall carpet, finished basement. Asking $66,500. Phone for evening appointment 477-6320 or 384-4865.

$5,000 Cash Down or less will buy . . .
3 Bedrooms, rumpus room, high basement, big lot. Must sell. Owner, 595-1761.

SKI COTTAGE
½ interest in 2-bedroom with fireplace, located at Whistler Mountain. Price: $3,000 and assume ½ of existing mortgages. Call Gerry Finnigan, 383-4739, or 386-6164 (24 hours), Castle Property Ltd.

STARTER OR RETIREMENT
By owner, modern 2 bedroom, no step bungalow, on fully landscaped lot. Livingroom with heatilator fireplace, bright kitchen with eating area, close to all services $48,500 383-2088, after 5:00 p.m.
TWO FIFTY

BY OWNER
Family Cadboro Bay home, 2578 MacDonald Dr. on large landscaped lot with ample playing area for children. Trades considered. Home Phone 477-3480, office phone 598-4575.

PRIVATE ON TREED LOT, 2 bedrooms, no basement. Dining room, wall to wall carpet, electric heat, fireplace, carport and garage. Very quiet and secluded, $55,500. 479-8571.

564

by Laura Wheeler

Spark your bedroom with a charming applique quilt.

Let color sing! — Combine scrap-happy prints and solids for showpiece bird-and-house quilt. Pattern 564: patch pattern pieces, diagram of block and quilt, yardages.

$1.00 for each pattern — cash, cheque or money order. Add 15¢ for each pattern for first-class mail and handling. Send to: Daily Colonist Pattern Dept., 60 Progress Ave., Scarborough, Ontario, M1T 4P7. Print plainly pattern number, your name, address.

NEW 1977 NEEDLECRAFT CATALOG has 225 designs, 3 free patterns inside. Knit, crochet, crafts! Send 75¢

Stitch 'n Patch Quilts $1.25
Crochet with Squares $1.00
Crochet a Wardrobe $1.00
Nifty Fifty Quilts $1.00
Ripple Crochet $1.00
Sew + Knit Book $1.25
Needlepoint Book $1.00
Flower Crochet $1.00
Hairpin Crochet Book $1.00
Instant Crochet Book $1.00
Instant Money Book $1.00
Instant Macramé Book $1.00
Complete Gift Book $1.00
Complete Afghans #14 $1.00
12 Prize Afghans #12 60¢
Book of 16 Quilts #1 60¢
Museum Quilt Book #2 60¢
15 Quilts for Today #3 60¢
Book of 16 Jiffy Rugs 60¢

Newest Quilt!

670

by Laura Wheeler

Fascinate everybody with a novelty coverlet and sham.

Owl feathers and flower petals are semi-attached for dimensional look. Perfect for scraps! Pattern 670: placement transfers, directions for single, double-bed coverlet, sham.

$1.00 for each pattern — cash, cheque or money order. Add 15¢ for each pattern for first-class mail and handling. Send to: Daily Colonist Pattern Dept., 60 Progress Ave., Scarborough, Ontario, M1T 4P7. Print plainly pattern number, your name, address.

NEW 1977 NEEDLECRAFT CATALOG has 225 designs, 3 free patterns inside. Knit, crochet, crafts! Send 75¢

Stitch 'n Patch Quilts $1.25
Crochet with Squares $1.00
Crochet a Wardrobe $1.00
Nifty Fifty Quilts $1.00
Ripple Crochet $1.00
Sew + Knit Book $1.25
Needlepoint Book $1.00
Flower Crochet $1.00
Hairpin Crochet Book $1.00
Instant Crochet Book $1.00
Instant Money Book $1.00
Instant Macramé Book $1.00
Complete Gift Book $1.00
Complete Afghans #14 $1.00
12 Prize Afghans #12 60¢
Book of 16 Quilts #1 60¢
Museum Quilt Book #2 60¢
15 Quilts for Today #3 60¢
Book of 16 Jiffy Rugs 60¢

250 HOUSES FOR SALE

LOW DOWN
(Payment could move you in this house)
OPEN HOUSE
Fri., Sat. 2-4:30 p.m.
2115 Bakerview Pl.
(Off Victoria Airport Rd.)

Vendor will carry large second mortgage at less than current rates to qualified covenant. Two level guality built Tudor style home. 3 bdrms. (1½ baths). Spacious open plan living and dining room. Open to offers on $66,900.

FOR FULL DETAILS ON FINANCING AND PRIOR VIEWING CALL:
BOB LINDSAY
388-9172 388-7407
DAVE GIBSON
388-9172 388-5647

OPEN HOUSE
FRI. 6:30-8:00
SAT. 1:30-4:30
3531 HAPPY VALLEY RD.
BIG DOGS!!
(Or Poodles That Puddles)

Will enjoy the freedom this nearly ½ acre lot allows. A neat 4 bdrm. home with a large sunny kitchen looking out over a lovely pastural scene. This house includes all the comforts; living room with fireplace, quality wall-to-wall carpets, near new roof, separate double garage with workshop and plenty of storage space. Yard has plenty of blacktopping for parking your recreational vehicles.

FOR PRIOR VIEWING CALL:
ANITA McLEAN
388-9172 384-5116

OPEN HOUSE
FRI., SAT. 1-5 P.M.
OWNER BUILT
626 FERNHILL RD.

3,700 sq. ft. of quality construction, consisting of 6 bedrooms, 3 fireplaces, large rec room with wet bar, sauna, etc. High location with unobstructed mountain and water view, close to all amenities. "Executive financing available." $139,000.

FOR PRIOR VIEWING CALL:
HARRY PALM
388-9172 384-7229

fm FARMERS & MERCHANTS TRUST
"REAL ESTATE HAS A PRICE"
"INTEGRITY IS PRICELESS"
731 FORT STREET

the Permanent
1125 DOUGLAS ST. and 3647 SHELBOURNE ST.

REDUCED $3,400
4-Bedrm, basement. Now only $61,500 and open to offers. Owner has been transferred, immediate possession. Excellent 10 per cent financing, 1350 sq. ft. on main. Extra large dining room, gleaming H.W. floors, rec. room, 4th bedrm and 2-pce. bath in full high basement. Over ¼ acre. 7 years old. Thetis Heights area. ML. PAT DOERKSEN, 478-3432 or 382-9191.

$57,900—COLWOOD
Best buy in Colwood. Owner has purchased and will sacrifice this near 1200' home for quick sale. 3 Bedrms on main (en suite area), sep. dining room, large sundeck, finished rec. room in full high basement. PAT DOERKSEN 382-9191 or 478-3432.

PRICE REDUCED $49,900
You can buy a large family home with 3 bedrooms, full basement in a very convenient location. The vendors have purchased so you can have early possession. Cal JO-ANNE YELLOWLEES, 652-3555 or 388-6275 pager 2649 or IRENE VAN, 384-9191 or 382-9191.

I CAN'T
Believe no one wants to see this cosy home in low tax View Royal. It has 3 bedrooms and a beautiful garden so call now. Courtesy to all realtors. JO-ANNE YELLOWLEES, 652-3555 or 388-6275 pager 2649 or IRENE VAN, 382-9191 or 384-9191.

FAIRFIELD-LANGFORD
FAIRFIELD: $59,400. 2 Bedrooms, full basement, immediate possession. I have the key, and

LANGFORD: $42,500. 2 Bedrooms, no basement, close to shopping and transportation. To view either property contact MARY WOOD 382-9191 or 592-2647.

LARGE FAMILY HOME
Only $50,900 — 5 bdrms could be 6 — eating area in kitchen — new carpets main floor.

SPLIT LEVEL
Immaculate 3 bedrms, 1½ baths, rec. room beautifully landscaped, close to schools and Colwood Golf Course. $70,900.

TUDOR
with country setting. 2 large bedrms and bdrm up, 3rd bdrm, family room, bdrm, laundry, kitchen, D.R., L.R. on main, 9 months old, $73,900. 924 Rankin. For the above three ads call BARRY THORNDYCRAFT, 477-0141 — 477-8487.

SIX BEDROOMS
Modern bungalow with 3 bdrms main, 3 in basement. Should be easily duplexed or use as "in-law" suite at 1220 Walnut. $69,900.

$49,900
Buys tastefully decorated 3-bedrm and bath up, L.R., D.R., kitchen, 3-pce. bath main, basement garage, at 1653 Pembroke. MLS.

BIG OAK BAY LOT
109' frontage, 4 ac. older house of appealing charm, 4 various size bedrms, sep. D.R., family sized kitchen, this one is for vigorous young family at 2856 Cadboro Bay Road. $76,900. For details on 3 ads call JOHN RUSSELL, 592-3248, Nights or 477-0141.

NEW LISTING
Completely renovated bungalow over 1,000 sq. ft. of comfortable living. Nice w-w and new lino in lovely large kitchen with eating area and bathroom. Call me today — 477-0141 or 595-4596. EDNA MacKENZIE.

CANADA PERMANENT TRUST COMPANY

BY OWNER
4031 TRAFALGAR CRES.
3 years old, 3 bedrooms, wall to wall carpet, fireplace, deck. nicely landscaped large fenced lot, carport, roughed in basement on quiet street near Glanford Park, schools and bus route. Assumable 9¼ per cent mortgage. No agents please. Asking $65,500. 479-4746.

BY OWNER
3-year old quality built family home, over 2,500 sq. ft. finished area, some drapes and appliances, large fenced lot, Goldstream Park area. $63,900. 478-1021.

250 HOUSES FOR SALE

FOR SALE Royal Trust
3400 DOUGLAS ST.
384-8001

FRI. & SAT. 1:30-4 P.M.
417 TRANSIT
Executive type home with fantastic sea views. 2 bedrooms on main. Lovely LR, separate spacious DR, 2 bathrooms, 2 fireplaces. Excellent landscaping. Full price $125,000. WALLY MILLIGAN 384-8001 or Res. 477-5144

OPEN HOUSE
FRI. 2-4 P.M.
702 CANTERBURY
Attractive 2-bedroom bungalow on a large lot. Living room with FP, large kitchen and eating area built-in china cab., and large sundeck. Full basement rec room and a 2-pce. bathroom. MLS $57,500. To view call JOHN MORRY 384-8001 or Res. 592-9770.

NEW LISTING
A CHARMER!
Newly decorated and clean as a whistle. 2 bedrooms, separate dining room. Fireplace, appliances included. Extra insulation, private garden. Quiet street in Lakehill Area, close to amenities. Too nice to last — call me. MARION HOPKINS 384-8001 or Res. 592-4351. 592-4351.

NEW MLS.
2365 BELLAMY RD.
THETIS HEIGHTS
3-Bedroom home—quality carpet and decorating—Kitchen just remodelled—built-in range and oven, plus an eating nook. Basement has large recreation room, utility and a one bedroom in-law suite. 2,000 sq. ft. finished. $69,900. JOHN MORRY 384-8001 or Res. 592-9770.

650 LANGFORD
Immaculate 3-bedroom basement bungalow, over 1400 sq. ft. extra large in-line living room and dining room with exotic w-w — impressive bay window. Large warm bright family kitchen for you to enjoy. Quiet street with kept boulevards. Regular lot with prize roses, flowers, shrubs, lawns. Close to schools, bus, parks and town. Price only $51,900 MLS 19222
384-8001 BUD ZUCK 598-7215

BRENTWOOD
URGENT SALE REQUIRED
On this quality built 2½ yr. old home. Features include:
—3 bedrooms
—Bathrm dn pt cmpt
—Ensuite plumbing
—Rec room with wet bar
—2 fireplaces
—Blt in vacuum system
—Super kitchen with dishwasher and self-cleaning wall oven, counter top range, garburator
—Double carport
—Deluxe landscaping
—Shake Roof P.A.R.O. $69,900 MLS
RAY SMITH 384-8001 or Res. 479-7777

LARGE CORNER LOT
434 WEST SAANICH
Beautiful 3-bedroom family home in immaculate condition. Peninsula master bedroom, thru hall, spacious living room, "L" dining room with sweeping mountain views, quality w-w carpeting thru-out; basement has drive-in garage, family room, utility, workshop, MLS $66,900. Vendors have purchased and desire immediate sale—please call RAY SMITH 384-8001 or Res. 479-7777

PROSPECT LAKE
$135,000
Contemporary home on 4/5 acre overlooking lake and park. A truly impressive floor plan with over 3200 sq. ft. on 2 levels. Many unique features must be seen as this is a one-of-a-kind!! I.E. sunken angular living room with floor to ceiling fireplace or the round bar-room off the rec room via an arched "tunnel" entry. This is a one owner, custom built dream home — for further details please call RAY SMITH 384-8001 or Res. 479-7777.

3080 EARL GREY
GORGE AREA
Comfortable home redecorated and renovated. 2 Bedrooms on main, 3rd in full basement plus a large new addition 1 year old, with eating area and family room plus rec room in basement. Separate garage, nice garden. Drive by then call to view. JOHN MORRY, 384-8001 or Res. 592-9770.

CAREFREE BACHELOR
is transferred — 1-bedroom condominium. 319-1025 Inverness, Kensington Manor. Only $32,900. MLS. JOHN MORRY, 384-8001 or Res. 592-9770.

Ridley Bros.
Development Co. Ltd.
478-1721
Member Victoria H.U.D.A.C.

REDUCED $4000 !!
456 SUE MAR PLACE
(Off Painter Rd. and Metchosin Rd in Colwood)

This fine family home has just been reduced from $62,900 to $58,900. Located on a quiet cul de sac, it features 3 bedrooms, master en suite, stone fireplace. formal dining area, large bright kitchen and a full high basement with double carport. The taxes are low and we have several flexible financing plans available. Near schools and all amenities, this is an exceptional value at this price. Drive by or call me for an appointment to view.
DOUG GENT
478-9823 (anytime)

C.N. Montague Co. Ltd. 384-9318
1028 BLANSHARD ST

STONE'S THROW TO SEA
Attractive, spacious bungalow in setting of duplexed homes, ½ block to sea and Beacon Hill Park. Old world charm expressed in large gracious rooms with leaded glass doors and windows, fireplaces and antique oil range. New duroid roof. Character home set on approx. 6400 sq. ft. of secluded treed duplexed lot. Courtesy to all realtors. $59,500.
E. RUSSELL 656-6148
C. N. MONTAGUE CO. LTD.
384-9318

Lorenzen REALTY LTD.
50 Bastion Sq. Bus. 383-4151
FOR URBAN, SUBURBAN AND RURAL PROPERTIES. RELY ON EXPERIENCE.

OLDER TUDOR STYLE HOME, corner lot in low tax Esquimalt. 3 bedroom, 1½ bath, wall to wall, fireplace, solid fir panelling, full basement, attic storage, fridge, stove, washer, dryer. On bus route, close to schools. Large fenced yard, garden and fruit trees. $55,000. Phone 384-6339.

FOR SALE BY OWNER, 2-BEDroom, ideal retirement home on bus, w-to-w carpet throughout, full basement with extra bedroom and rec room, sundeck, patio and fish pond, large lot with fruit trees. Priced for quick sale at $49,900. 479-3657.

250 HOUSES FOR SALE

SSC
SWINERTON STEWART CLARK LTD.
in merger with JOHNSTON & CO. LTD.
1318 BLANSHARD 385-2481

Open House
Sat. 1:30-4:00
1040 McBriar
Only $54,900
Immaculate starter or retirement. Good size living room, fireplace, dining room, two twin size bedrooms, gleaming oak floors. Full high basement. Large beautifully finished rec room, workshop. Large fenced lot, veg garden, fruit trees, roses, shrubs and shade trees.
MRS. WEBB
Res. 477-3095 Off. 385-2481

Fairfield Duplex 444 and 446 Cook St.
Open Sat. 2-4 P.M.
Each side — Living Room with fireplace. Dining Room, kitchen, 2 bedrooms. F.C. Basement. Limited commercial use of property permitted. F.P. $77,500. For further information call
BOB CARTER 598-6143 or 385-2481

Esquimalt
$42,500
No-step bungalow with living room (FP), kitchen, dinette, 2 bedrooms, 4 piece bath. Duplex zoned lot 60'x100' MLS 19750
HELEN JONES 595-7913 or 385-2481

Price Thaw!! Spacious Home For The Family Convincing Value!!
Delightful, 12-yr-old Post and beam home featuring lovely views over the inlet from several rooms and sundecks, spacious VIEW LR with FP and feature wall, VIEW dining rm — 4 bedrooms 1½ Baths —Family Rm with FP—high basement — fully landscaped lot — Situated not too far from town near schools, bus and shopping in a very nice residential area. Owners are leaving — and are anxious to sell this beautiful home — so HAVE REDUCED PRICE DRASTICALLY TO JUST:—$82,900. A discriminating buyer will snap up this dandy !!
385-2481 ED JUPP res. 592-1019

Come on Out Living Is Great 17 Miles from City
Let your children live were the trees are tall — the air is pure — in the uniquely designed, 2,500 sq. ft., home situated high on a hill in a splendid wooded section on almost 4 acres. You'll be proud to play host in this cleverly planned, casual home featuring a natural wood finish interior, which lends an outstanding personalized atmosphere. Four bedrooms (or 3 and Den) — 2½ Baths — beautiful LR with high, cedar decked ceilings, full-length View windows and magnificent heatilator F.P.O., lovely dining room just begging for candlelight and guests. PLUS spacious Rec Room with bar and fir-to-Ceil FP for casual entertaining. You really must see this wonderful home. MLS 18078.
Asking $108,000
385-2491 ED JUPP res. 595-1019

Open House
Sat., 1:30 - 4
1450 Dallas Rd.
Waterfront! Living room with fireplace, separate dining room and big kitchen. This ground floor condominium with terrific sea views is only $54,900. Immediate possession. For prior inspection call:
JIM MURDOCH 592-4530 or 385-2481

Fairfield
1145 Hilda St.
Almost new 2-bedroom home in adult oriented condominium located on quiet secluded suite. Master bedroom has own washroom. Check the extra values of this main floor unit. Priced to sell at $43,900. Call for an appointment.
BOB CARTER 598-6143 or 385-2481

SEABOARD PROPERTIES LTD.
7173 WEST SAANICH RD.
BRENTWOOD BAY 652-1141

OPEN HOUSE
SAT. 1:30-4 P.M.
1221 REYNOLDS ROAD
$47,000
3 bedroom no basement home, large lot with fruit trees. OOM heat, plumbed for W-D.
652-1141 Al Vickers 652-2257
652-1141 David Wood 652-2198

DRIVE BY
6695 WALLACE
Beautiful trees rural setting. Electric heat, some thermo pane. Heatilator, 2 full bathrooms. Brick and cedar finish. Almost 1400 sq. ft. finished. $70,900.
Tom Evans 652-2620

OPEN HOUSE
Sat. 1:30 to 5
1082 Mt. Newton X Rds.
Cosy 2 bedroom home on half acre lot in area of large acreage. Low, low taxes. Heatilator, low utilities costs, pastoral views plus water. Views from upper level of property. A very desirable area, most private. $63,900.
Call Tom Evans 652-2620

SAANICHTON $68,900
8002 GALBRAITH
Home under construction ready for January 1977. For details call
652-1141 Frank Csinos 652-5528

BRENTWOOD $65,900
1269 KNUTE WAY
3 bedroom, 1½ bath, home on 90' lot, 3 years old. MLS 19535
652-1141 Frank Csinos 652-5528

BRENTWOOD
Build on lots available now waterfront, waterview, etc.
652-1141 Frank Csinos 652-5528

C.N. Montague Co. Ltd. 384-9318
1028 BLANSHARD ST

TWEED CURTAIN OAK BAY
Quaint, spacious, 3 Bdrm, older home in good residential area; adjacent to Oak Bay Village & clase to sea, 1600 sq. ft. of charm with gracious living rm. & fireplace, lge. dining rm., den and ample kitchen. Copper plumbing; 100 amp. service. Basement includes drive-in garage. $62,500.
E. RUSSELL 656-6148.
C.N. Montague Co. Ltd.
384-9318

OAKLANDS
Very attractive 3 BR. no basement home. Large L-shaped LR and DR, 1½ storey with master bedroom down and 2 Br's up utility room and wired garage, on easy care 50x100 lot with small vegetable garden, fruit trees, shrubs and flowers $54,900. 595-5028.

1269 ST. PATRICK ST.
2500 sq. ft. of comfortable spacious living, 4-bedroom family home, living room, formal dining room, large kitchen, 2½ baths, den, garage for 2 cars in full basement. By owner, 598-2697.

250 HOUSES FOR SALE

DANE DEVELOPMENTS

GORDON HEAD
$59,900
1821 SAN PEDRO AVE.
OPEN HOUSE SAT, and SUN. 2-4 P.M. and 7-8 P.M.
Brand new on the market, this delightful home comes direct from builder to save you money. Featuring 2 Bedrooms up, and 1 completed down, this well-built home offers quality plus value and won't last at this price! Call quickly 592-2449 (days) or 477-6718 (eves. and weekend)

$42,900
Your opportunity to purchase an excellent family home located on Darwin Ave., close to Town and Country. 2 Bedrooms on the main floor plus 2 finished in the Basement. The spacious Kitchen has new Cabinets and has a large Eating area. Adjacent to the house is an excellent 2-car Garage. This fine home is sound but does need painting. For further information please call:
Dane Developments Ltd.
Days 592-2449
Nights 477-7101 or 477-6718

DRIVE BY
2664 SCOTT ST.
$47,900
If your dream is to own a beautiful 2 Bedroom Bungalow then don't miss this exciting opportunity. It is located in a prime area and is just immaculate. Words cannot decribe the love and attention which has been showered on this home it must be seen both in and out. There is an excellent concrete block Garage adjacent to the home. The yard is ideal for almost any requirement.
DANE DEVELOPMENTS LTD.
DAYS 592-2449
Nights 477-7101

VICTORIA REALTY LTD.
386-3585

OPEN DAILY
1:30 - 4:30
(except Sundays)
THURS. & FRI.
6:30 - 8
NEW HOMES GORDON HEAD KENMORE AND LLANDAFF
ONLY 3 LEFT
—Built by Hugo Hucker
—3 bedrooms
—Full basements
—Triple plumbing
—wall to wall throughout
—2 Fireplaces
—Stone Walls
—Landscaping
—Priced from $63,900
For more information call Colin Munro or Bruce Champion, 386-3585 anytime, res. 652-3383 or 652-2583.

MINI PARK OPEN HOUSE SAT. 1-4
7217 VEYANESS
Serene seclusion abounds in this beautifully landscaped treed .98 acre bordered by a variety of shrubs and flowers. The slate floored entry, of this 10 year old one owner home, built to VLA specification, flows into a gracious living room with floor to ceiling rock fireplace, overlooking the gently sloping back garden. A bath and half service the three bedrooms. Built-in oven in a brick feature wall and counter top range, form part of the convenient kitchen with ample eating area, (space for office area for the homemaker). The full basement with RI fireplace awaits development. $85,900. For prior viewing, please call Neva Pennie, 386-3585, to see these and many more features. MLS 18279.

Montreal Trust

NEW MLS
$79,900
HIGH QUADRA—4 BRS UP—LARGE FAMILY ROOM OFF KITCHEN. CLOSE TO ELEMENTARY SCHOOL. QUIET AREA. GOOD FOR CHILDREN.
Mike McKenna
386-2111 592-3611
A. D. WHEELER
386-2111 477-4789

LAST CHANCE!! Reduced to Sell
OPEN HOUSE
FRI. SAT. 1:30-5:00
8899 MARSHALL
(Near Experimental Farm)
—Sweeping Seaviews ¾ acre lot.
—Pleasant 2 BR, Spacious design.
—Quiet no traffic area, ½ Block to park.
—Abundant fruit trees and garden.
—Ideal Retirement home.
—Excellent value at $75,000.
GARY RESTELL
386-2111 477-0851

FOR SALE BY OWNER, 3-YEAR-old 2 storey 5-bedroom, 3 baths, double carport, front and back driveways, 2 sundecks, wall-to-wall throughout, 2 fireplaces, extra large kitchen, over 2,000 sq. ft. finished. quiet dead-end street, close to all services, $71,900, or trade for 4-bedroom home with small acreage, close in. 479-8580.

250 HOUSES FOR SALE

REALSPAN PROPERTIES LTD.
1031 VANCOUVER ST. 388-6454

NEEDS, WANTS, DESIRES FULFILLED
$75,500
NEW LISTING
Immaculate 13-year-old home of finest construction. 4 bedrooms, 2 baths. Spacious lot with private backyard. Large living room with raised fireplace, oak floors and 3-year-old quality carpet. Kitchen and eating area have sunny southern exposure. Large partially covered sundeck. Covered parking for two cars. Bordering on Lambrick Park finest family recreation facilities in town. Also close to schools and shopping. For personal viewing call:
DOUG MENZIES

CUTE AS A BUG'S EAR
$42,000
Located in a quiet residential area overlooking Mt. Tolmie and within walking distance of Simpson-Sears. Very well built 2 bedroom cottage, newly renovated with new kitchen, fireplace, wall-to-wall carpets and an attached greenhouse. For more information call:
DOUG MENZIES
388-6454 478-9161

Engineered Homes
IN NORTHRIDGE TERRACE AS ADVERTISED ON THE BUSES
JUST 16 HOMES LEFT
Priced from $70,700 to $79,700. Your last chance to own a new Engineered Home in this desirable area. A high location with views and trees. Just 10 minutes from downtown Victoria.
Follow the orange signs off Vanalman Avenue to our
SHOW HOME
OPEN FOR INSPECTION
3-9 p.m. Weekdays
1-5 p.m. Sat. and Sun.
Engineered Homes
385-6211 or SHOW HOME 479-2611

PACE Properties Ltd.
1640 Oak Bay Ave. 595-2413
OPEN HOUSE
WED., THURS., FRI. 6-9 P.M.
SAT. — 1-6 P.M.
3032 ALBANY SRTET
GORGE AREA
MUST BE SOLD THIS WEEK!
PRICE SLASHED — $58,900
IMMACULATE — Move in now!
4 BR. 1½ baths.
ALL OFFERS INVITED!
595-2413 Jerry Downer 383-3865
or 384-8075 — Pager 344

FAIRFIELD, $48,500
—Close to park and sea.
—Large lot on lane
—2 bedrooms
—Cozy living room and beamed ceiling.
—Small workshop in furnace room.
—Lovely garden and flowers, shrubs.
ERIC FRAZER
386-6331 743-9155
DENNIS FERRILL
386-6331 478-6140

NEW LISTING
$89,500
—Extra building lot 50x120'.
—Immaculate 2-bedroom house.
—Spacious living room with brick fireplace.
—Family size dining room.
—Kitchen completely modern.
—Full basement, extra bedroom.
386-6331 PEPE BROWN 385-6324

NEW HOMES GORDON HEAD
Various sizes, plans, prices. All top quality, KASAPI BUILT, NHA Approved, CMHC Financing, builders guarantee, HUDAC member. See our "Lady of Spain" and beautiful Italian Colonial models, see our model decorated with your favorite HOUSEPLANTS (free plant care advice) $65,000 to $80,000. FOR A BETTER HOME—call KASAPI Cons. 386-6191 KEN McCANDLESS 478-4606.

Why Pay My Realtor Fees?
CENTRAL SAANICH
1 year old, 3 bedroom full basement split level, ensuite, fenced. Immediate occupancy optional. Drapes, stove, fridge included, $62,500. 1899 Seaboard Cres. 652-3649.

NEAR SCHOOL BY OWNER
Modernly decorated and carpeted 2 bedroom plus large family room, recently finished. Well landscaped and gardened, well looked after, 1 block from school in Glanford area. Move right in, low down payment with financing arranged. $49,600. Phone for evening appointment, 479-2150 or 479-9486.

BY OWNER IMMEDIATE POSSESSION
2821 Millstream Rd. 2 years old, approximately 1260 sq. ft., 3 bedrooms, 1½ baths, carpeted, brick fireplace, sundeck. Down 1 large bedroom, roughed in fireplace, plumbing, rumpus room. Landscaped, lots of paved parking, double garage, close to bus, shopping, schools $61,500, 10 per cent mortgage. 478-9329. No agents please.

SAVE
Commission — Buy from owner. Super family home. Excellent area. 2500 sq. ft. up and down. Private natural rear garden and patio. Family gone, don't need large house. To view exterior, drive by 2015 Frederick Norris. To view interior, please call 592-7260 or 598-1010 Tuesday to Saturday. Asking price $95,500.

COUNTRY LIVING
New ranch-style 3-bedroom home on 2 acres of cleared land. Large double carpodt and enclosed workshop. Unlimited possibilities for further development. For horse lovers or mini-farmers. Buy direct from builder and save. $59,800. 477-2807.

840 BECKWITH
Open Daily Until Sold
$64,900 — modern 4-bdrm., north Quadra on large corner lot. Handy to bus, all schools. Quick possession. Call Helen, 479-1479.
BOWDEN REALTY 383-5524

$38,500
2119 TOWNSEND, SOOKE
three bedroom, 12-year-old house with fireplace,
ON ONE-THIRD ACRE
Needs painting inside and someone to love. 658-5446.

HALF A DUPLEX FOR SALE. Prime Gordon Head location. 1500 sq. ft., fireplace, three bedrooms, family room, 1½ bathrooms. $54,500 or offers. 477-2372.

JACK MEARS OAK BAY REALTY LTD.
"The Professional People"
2194 OAK BAY 598-3321
3618 SHELBOURNE 598-3344

OPEN HOUSE
4133 CAREY ROAD
THURS. AND FRI., 2:00 to 4:00
$64,900
10 mins from Spectrum School. Lots and lots of room here. 3 bedrooms, 2 full bathrooms, 2 fantastic fireplaces and lots of room for parking. Come and visit or call: PHYLLIS COUTTS or BETTY McFARLAND for prior viewing. 598-3344 (anytime).

OPEN HOUSE
4367 TORQUAY DRIVE
SAT. 1:00 to 4:00
Within walking distance of Rec Centre, swimming, tennis or lawn bowling. 2 years old — 5-bedroom home. Master with en-suite. Superb quality throughout. 8x8 metal storage unit included. Patio at rear. Asking $67,900. See you Saturday: BETTY McFARLAND or PHYLLIS COUTTS at 598-3344.

OPEN HOUSE
2540 PRIOR STREET
SAT. 1:30 to 4:00
A lovely, clean cheerful home. 2 bedrooms, full basement. Fruit trees, close to town, shopping and buses. For more information or prior viewing call: PHYLLIS COUTTS or BETTY McFARLAND at 598-3344.

OPEN HOUSE—SAT.
1:30 to 4:00 p.m.
889 DARWIN
$51,000
Estate Sale. Vacant. Must be sold. A two or three-bedroom home close to shopping, schools and transportation. Heating unit, wiring and plumbing in excellent condition. Come see for yourself and be convinced. MLS 19394. In attendance: B. E. JEFFERY, 598-3321 or 477-4250.

OPEN HOUSE
3200 RICHMOND AVE.
SATURDAY—2 - 4 p.m.
See this spacious, 2-bedroom home on a beautifully landscaped one-third acre lot. LR 14x22 with FP. Separate DR. Professionally designed basement suite has LR with FP, large BR. 4-pce. bath completely equipped kitchen, double garage and extra parking space. Asking $79,000. For further information call: FRED MORGAN at 598-3321.

COWICHAN BAY
8.7 acres of cleared, fenced land. Well constructed 5-year-old 2 bedrooms (plus 1 down), full basement home. Near schools, shops — $94,500. Courtesy to all realtors. EDNA VLIET at 598-3344.

TAKE TIME
Two view this immaculate and delightful starter or retirement 2-bedroom home. Features, fireplace in sunny living room, new kitchen cabinets — brick accents, sundeck, freshly painted exterior. Fenced garden lot. $52,900. Courtesy to all Realtors. EDNA VLIET, at 598-3344.

TEN MILE POINT
SEAVIEW—$96,500
Vacant possession now in this three-bedroom bungalow located near Cadboro Bay Village and University. Designed for the view — but offering seclusion on the large easy-care lot with extra parking. An added bonus is the in-law suite easily converted to family use. Owner says sell so see this today with: MARKIE MUNN by calling 598-3344 anytime. MLS 17910.

JUBILEE—BAY $56,500
Like new inside — 4 bedrooms — full basement. Corner fireplace in living room and dining room, 1½ baths. View with RUTH OR BEN BENNETT, 598-3321 or 592-6257.

LOVELY HOME—BONUS SUITE
2 bedrooms, dining room, 4-piece bath and more on gleaming oak floors. Wait 'til you see the beautiful interior. It even has a nice view. The ground floor features a fully furnished in-law suite! It's the cutest you'll ever see. 2 fridges and 2 stoves included. All in top condition. Speed Queen washer, too. Plus all drapes, all rugs. What more could you ask for? If you're looking for a solid medium age home on a leafy quiet street, you've just found it. $61,500. MLS 18646.
JACK PETRIE, 598-3321

OAK BAY — WILLOWS-UPLANDS
Immaculate, 2-bedroom home in excellent residential area, close to beach and Uplands Park. LR has FP in-line, DR spacious, modern kitchen with eating area in bay window, utility and sundeck off. Full high basement has large room with FP, plus smaller room and workshop. Drive-in garage. Garden is a delight, with rear lane access. Asking $74,900. To view call:
FRED MORGAN at 598-3321

OAK BAY—CLOSE TO VILLAGE
Charming bungalow on a no-through street with a beautiful secluded garden. LR with FP, 2 bedrooms and den, large separate garage. One block from Oak Bay Ave. Asking $64,900. To view call: FRED MORGAN at 598-3321.

CORDOVA BAY
OCEANFRONT
A WELL PLANNED TWO-LEVEL HOME SET IN AN EASILY MAINTAINED PROPERTY SITUATED ON A QUIET LANE ...
The living room, dining room (in-line), family room-kitchen overlook Haro Strait. A spacious slate covered entrance, sewing room or study, three bedrooms (master en-suite), recreation room with fireplace, sauna with shower. Some features — wall-to-wall carpets, thermopane windows, dishwasher, two-car separate garage, ample storage.
THIS ATTRACTIVE HOME IS BEING OFFERED AT $135,000 BY PETER NASH, 598-3321 OR 592-3473 (MLS).

FARMER Investments & Realty Ltd
825 Bay Street 382-2134
Open House
4659 Lochwood
Fri. - Sat.
2 to 4 p.m.
PERFECTION IN BROADMEAD—one-of-a-kind luxury home—perfect for the executive couple who desire all the living area on one floor with minimum of steps—2 bdrms. (Master a real beauty with private lounge, patio and deluxe 4-pce. bath ensuite). Lovely sunken Liv. rm. with open fireplace, separate formal dining rm.—smart fully applianced kitchen—cozy Family rm. with open fireplace — adjacent billiard or music room. Situated in a beautiful area of Broadmead in a natural park setting with complete privacy from the street. $123,000 (MLS). Turn right off Amblewood.
Gerrie Hutton
386-3927
Jim West
595-4094
382-2134 anytime

OAK BAY MINT CONDITION
$49,900
This 2-bedroom (3rd down) has just been completely renovated. Newly painted inside and out, new kitchen cupboards, new wall-to-wall carpets and kitchen flooring. Mint condition in prime area of Oak Bay. Excellent financing with a low down payment may be available on this home. For further information please call:
Jim West
382-2134 595-4094

Nanaimo Realty

DROP IN SAT. 2-4 P.M.
To my open house. 2033 Courser Dr. Sidney. Past Beacon Ave. to Resthaven to Melville Dr. Follow arrows. Gardener's paradise, high fenced lot. Borders park. Sea glimpses. Spotless clean home. 2 bedrooms, 4-piece bath main, finished room. ½ bath in high daylight basement. Your dream come true! MLS. Asking $59,900. Call FLO PELLING 385-5741 or 384-5024.

TRADE UP TO A NEW HOME!
Let me show you how the equity in your present home could be the key to better accommodation. Try your trade on this new 3 bedroom, full basement home of unique design. Large lot, sewered, underground wiring, pleasant outlook. Carey-Tillicum area. F.P. $62,900. F. COLOMBIN 385-5741 or Res. 385-3033.

NEW LISTING!
This could be the enchanted cottage. Excellent starter one bedroom home in the View Royal area. In excellent condition, situated on a large corner lot. Carport, work-shop. Fridge and stove included in the asking price of $41,000. Phone DAN NASH 385-5741 or 477-2078 MLS.

OPEN HOUSE 2 to 4 P.M. WEEKDAYS
457 Walter — Gorge area. 2½ bedrooms, sunporch, large kitchen, many features. Reduced to $49,900 to sell. IN ATTENDANCE—JOHN ADDICOTT 477-8232 or 385-5741.

NEIGHBORHOODS DO COUNT
This charming 2 year old home is among much more expensive homes in the Lakehill area. 3 bedrooms with ensuite plumbing off the master. In-line living room and dining room with attached large sundeck. Another developed bedroom in the lower level. Room for another bathroom and rec space, attached garage, nicely treed and landscaped. Asking $78,500. To view call ELLWOOD NAULT 385-5741 or 388-4150.

WHITTOME'S
ROYAL OAK BRANCH
4520 W. Saanich Rd.
479-1667

OPEN HOUSE
SAT. 1:30-4
1646
St. Francis Wood
(Off Rockland)
Distinctively different — offering comfort; convenience; privacy and a fabulous Ocean view. 3 Bdrms; 3 baths; Dressing room off Mstr. Bdrm has many extra features. Because of the unusual layout, this home would be ideal for the person needing a lge. conference room without interference by the usual household activities. Asking Price is $117,500.
479-4938 Lillian Hendy 479-1667

OPEN HOUSE
SAT. 2-4 P.M.
3904 QUADRA
Beat high driving costs with bus at front of property. Attractive Bavarian style 3 Br) master en suite), 26 ft. LR-DR, full high basement, better quality finish in carpets, fixtures, etc. Come to 3904 Quadra and see for yourself. You won't find a better new house for $63,900. Wilfred Davis 479-1667 or 658-8884.

OAK BAY BORDER JUBILEE AREA
A modern home (7 yr.) on small easy-care lot, fenced and with garden shed. Has 3 BR's, 2 full bathrooms, panelled rec. room and sewing room. Drive by 2560 Trent then call me to view. A bargain at $58,500. Wilfred Davis 479-1667 or 658-8834.

VICTORIA REALTY LTD.
386-3585

GOOD VALUE
3 bedroom condomimium. offered for sale at the low low price of $39,900 or offers, low monthly maintenance fee, frig, stove, washer and dryer included. For more details and viewing please call Grant MacFarlane, 386-3585, Victoria Realty Ltd. MLS.

NEW LISTING
Attractive 2-bedroom bungalow, comfortable living room with carport. Near Woolco. $59,900. corner fireplace, view of the City and Olympics, ¾ basement, and pacious attic (waiting for development). Corner lot, one block to chools and bus. No-step entrance. (New MLS).PRICE ONLY $49,500
386-3585 Dave Roberts 477-1312

GARDENER'S PARADISE
Large 75x150 ft. lot, with fish pond, extra parking and workshop. Close to Langford shopping centre and Golf Club. 3 bedrooms, no basement home with attractive fireplace in the spacious living room. MLS No. 18800. Price $59,500.
386-3585 Dave Roberts 477-1317

N. Oak Bay Grand Piano?
A very well kept bright and cheerful, 3-bedroom home of over 1,600 sq. ft. on the main floor alone. This home has spacious reception rooms on both the main and lower levels — hence the Grand Piano! The kitchen is large, and of the family room type. This property is modern and has a fine lot of 75x175; also a double carport. (MLS 18300) Phone for details.
$92,500
Leverton Rlty.
385-8012

OPEN HOUSE
271 SUPERIOR
Friday 6:30-8 p.m.
Saturday 2-4 p.m.
By Owner
Ideal situation for a young family wanting three bedrooms, large kitchen, dining room, living room with fireplace, — All on one floor. Close to downtown, schools, parks, shopping. Asking price $49,900. Low down payment considered. Move in, completely renovated, and immaculate. This is good value. Don't miss it. To preview, contact C. E. Warren 384-9798 after 5 p.m.

Realtor Canada Trust
No. 9-1537 Hillside Ave. 595-5171

USE OUR BRIDGE FINANCING PLAN TO BUY THESE HOMES NOW
Finding the down payment for that new home before you sell your old one can be a headache. We have the cure. It's called Bridge Financing. If you buy your home through us, we'll grant you a loan at no interest charge up to $50,000 for three months, depending on the equity in your present home. Ask for details.

OPEN FRI.
1:00-4:00 P.M.
1737 TAYLOR ST.
This 3 bedroom family size bungalow in immaculate condition set in a quiet area, but local to amenities with finished rec rm. and family rm. in bsmt. Has to be seen inside to appreciate. Asking $69,900. View with: FEN THOMPSON
595-5171 THE ZIEGLERS 592-1768

OPEN SATURDAY
1:30-4:30 P.M.
1046 CLARE ST.
Oak Bay border, 4 fine bedrms., excellent school area. Separate dining rm., beautiful old fashioned fireplace. Immaculate— excellent storage, basement, sep. garage. $55,500. Please call:
THE ZIEGLERS
595-5171 592-1768

OPEN
FRI. 4-9,
SAT. 10-5
3883 ROWLAND AVE.
A two year old home for $61,900 (open to offers). 1200 sq. ft. with a full basement, 3 bdrms., up and a beautiful stone FP. Close to schools, bus and shopping centres. At the very end of a no-thru street, minutes from the city core. MLS 18071.
BRIAN SINCLAIR
595-5171 479-8815

OPEN GORDON HEAD
4086 DAWNVIEW
First right off Edgelow, brand new home with large LR and DR, great kit., plus 3 spacious bdrms., master with shower enste. Full bsmt. for further development. Superior construction and well priced at $69,900. So see you Saturday 1:30-4:30 or call:
HELGA HENDRICKS
595-5171 595-5177

OPEN THURS, FRI.
2-5
1284 DOWNHAM
$5000 DOWN
AS LITTLE AS $400 p.m. could buy you this 3 bdrm. full bsmt. home on cul-de-sac. Large private garden and fish pond. MAKE THIS A MUST SEE. ML 18222.
ROBERTA HOBSON
595-5171 598-1194

OPEN SAT. 1:30-4
867 PARKLANDS
$72,500
For those interested in privacy, a unique design, on one of the best streets in Esquimalt, this is an absolute MUST. A terrific 3-bedrm bungalow of free flowing design on almost ½ acre of land hidden discreetly behind a cedar hedge over 12 ft. high. Large entertainment sized L.R., good family room make this an attractive home for the active family desiring seclusion. See you all Saturday, ML 19052.
DOUG POSKITT
595-5171 477-0645

OPEN SAT. 2-4 P.M.
1668 BARKSDALE
GORDON HEAD, DISTANT SEA GLIMPSES — NEW EXECUTIVE
Gordon Head. Distant sea glimpses — New executive 3-bedroom quality home in excellent area. Underground services. Features separate dining room, 2 baths, family sized kitchen, 2 sundecks, large foyer, full basement, double carport. Follow signs off Kenmore (near Shelbourne). $89,900. ML 19595.
MILDRED STAPELLS
595-5171 477-4860

OPEN FRI. 5-8 P.M.
SAT. 2-4 p.m.
4383 MAJESTIC
Come and see this quality home in Gordon Head over 1200 sq. ft. up and 645 down all superbly done, 3 bedrms, ensuite off master and a 4th bedrm down. Priced at $79,900. Call us anytime.
JACK HOWES
595-5171 658-5100

SIDNEY SOUTH
OPEN SAT 1:30-4:30
9350 WEBSTER PL.
Mature area close to beach and parks. Large lot with lots of trees and flowers and a large 4-bedrm, 1½ bath home with fully finished rec. room, den and play area. $69,900 with assumablt 9% mortgage. ML 19402.
TERRY SMOLLETT
595-5171 388-6275 Pager 729
LES BOHER

OPEN SAT. 2-4
3973 TUDOR AVE.
A unique post and beam luxury home nestled among trees on a ½ acre lot close to the water. Here are some features:
—1863 sq. ft. exquisite living area on main floor.
—Size of master bedrm is 20x12, 8 sq. ft.
—The massive fireplace is finished in stone.
—Thermopane windows throughout.
—3 bathrooms.
—32' sundeck off dining room and master bedroom.
—Built-in vacuum system.
—Double garage.
A very special offering at $139,000. ML 17452.
ON THE SEARCH?
Call FRED LERCH
595-5171 595-7988

OPEN FRI. 4-8 P.M.
SAT. 1:30-4:30
911 RICHMOND RD.
Old world charm, yesterday's price (59,900) and modern decor combine in this 3-bedrm (or 2 plus den) 2 level home to offer a pleasant life style to the young at heart. Open turret design. L.R. has rockwall F.P., designer kitchen with summer breakfast deck. D.R. plus full basement on an outdoor garden lot. Stop by for a weekend treat. ML 19266.
RICK KALLSTROM
595-5171 386-0751

OPEN SAT. 1:30-4:30
850 VIOLET AVE.
New and ready for occupancy. Custom tudor design openly defies comparison by quality or price. "Real" beamed L.R. and D.R. with heatilator F.P., 3 bedrms (master ensuite), sunken planter in entrance foyer, a full developable basement and it's affordable — $64,500. ML 18176.
RICK KALLSTROM
595-5171 386-0751
SANDY BANNER
595-5171

LANGFORD
OVER 100 SQ. FT.
If you want to buy a modern 2-bedrm home with a full, high bsmt and lovely rumpus room (with bath). Then you can stop loking! This home consists of a L.R. with F.P., large D.R., 2 good-sized bdrms. All on main floor. The rear of the lot borders on Millstream Creek. Quiet dead-end street. All this for only $52,000.
DIRK OKKER
595-5171 478-4501

CONNORTON LANE
Charming Tudor residence set amidst oak and rock one one of Victoria's delightful little lanes. Close in and bursting with character from the roof dormers to the entrance, this unique home offers privacy and seclusion on an easy to look after lot. With 4 bedrooms, it'll fit a family but it's not too big for a twosome. It needs redecorating, but you can profit by buying now. Just $59,900.
DENNISDALE
595-5171 384-1566

Realtor Canada Trust
No. 9-1537 Hillside Ave.

OPEN SAT. 2-4 P.M.
924 RANKIN
ENGLISH TUDOR
Country setting, half block to water. This immaculate 9-month-old home has 2 large bedrooms and bath, up. Main floor: 3rd bedroom, family room, bathroom, laundry, kitchen, DR and LR. Lots of storage — a picture to see. $73,900. This is a charming different home. For prior viewing:
JEAN McMICHAEL
595-5171 477-9113

THE ZIEGLERS
595-5171 592-1768
384-8075 Pager 310

OFFER
OFF OAK BAY
3-Bedrm character home with potential for development. $61,000. MLS 17847. Call The Zieglers.

CADBORO BAY
Youthful interior amenities with the solidity of past years construction. Beautifully co-ordinated 3600 sq. ft. interior, exceptional sea-views. 4 Bedrooms, 3½ baths, on ½ acre.. $130,000. Call The Zieglers.

UPLANDS
Quiet street near Uplands Park. 2450 sq. ft. on the main. 5 Bedrooms, 2½ baths, family size kitchen 10x16, and 12x14 dining room. Lot 90x120 with private garden, ample parking and garage. $99,000. MLS 18409. Call The Zieglers.

PRIVACY—CHARACTER
An exceptional home of charm and unusual design. Originally an Estate Coach House, the 1700 sq. ft. now provides 2 bedrooms with 4-pce. bath over the rambling main floor comprising living room, separate dining room, den with fireplace, delightful Jen Air equipped kitchen with bay window breakfast nook. Seclusion on about 1-3 acre offered at $122,000. Call The Zieglers.

GOLDSTREAM PARK
6-month-old 3-bedrm landscaped home near the park. Perfect for the up-island commuter. $63,500. Call The Zieglers.

DEAN HEIGHTS
Do nothing but move in! Superbly maintained home on quiet street of friendly house proud neighbors. 4 Bedrooms, family and rec. room. Beautifully maintained 60x110 lot. $69,900. Call The Zieglers.

HOSPITAL-STAFF
Walk to the Jubilee from this comfortable 4-bedroom home just off Oak Bay Ave. Exterior newly painted and spotless interior artistically decorated. One of the better older home buys at $55,500. Call The Zieglers.
THE ZIEGLERS
595-5171 592-1768
384-8075 Pager 310

IN LAW SUITE
$69,500
This SPACIOUS, immaculate 2-bedrm home is a delight to see. Located in a prime neighborhood with a completely self-contained attractive suite, this is good value. Well landscaped, 5 different fruit trees, shrubs and flowers, fenced yard, backing on to Allanby Park. ML 19572. Large assumable mortgage. Call TONY BROGAN or JOHNNY HAYDN at 595-5171 anytime.

NEW — $62,900
MARIGOLD AREA
Just finished and 1st time offered, 3 bedrms, 1½ baths, brick facing. Drive by 941 Snowdrop and then CALL ME!
SPENCER LEE
595-5171 477-3594
Mobile JL 3-8660

QUALITY CONSTRUCTION
CHESTERLEA AREA
This 13-year-old three bedrm home on a lot 60x176 has a 14x25 greenhouse and a 30x60 vegetable garden. The basement has a finished rec. room with bathroom, drive-in garage, laundry area and storage room, upstairs plaster walls and H.W. floors. Call anytime, TOM McCLUSKEY or JACK HOWES, 595-5171.

MAJESTIC PARK
This larger than average home of quality construction has 4 bedrms, 3 bathrooms and finished basement. Close to everything in Gordon Head for family enjoyment, priced at $81,900. Call anytime:
JACK HOWES
595-5171 658-5100

YOUR KEY TO UPLANDS
Only one block from Beach Drive. Approx. 3600 sq. ft. of finished living space. 5 F.P.s, 5 bathrooms, 200 amp wiring. Lovely large lot. Good sized assumable mortgage and immediate possession. These are only a few of its highlights. Don't miss this one! It won't last long, at the asking price of only $135,000. Phone today
"VICTORIA'S KEY REALTOR"
TOM McCLUSKEY
595-5171 386-7320

PRICE REDUCED
QUALITY CONSTRUCTION
This larger than average home has 3 bedrms, ensuite off master, large kitchen with area for dishwasher. Brick F.P. in L.R. and stone F.P. in finished rec. room. Close to Racquet Club. Priced to sell at $75,500. Call anytime:
JACK HOWES
595-5171 658-5100

SIDNEY BARGAIN
Great family-oriented home, well situated for schools and shopping. 3 Bdrms, 2 up and 1 down. Cathedral entrance, attractive L.R. with F.P., huge family-size kitchen. Rear sundeck of over 400 sq. ft. affords privacy in a large outdoor entertainment area. MLS 19306.
DOUG POSKITT
595-5171 477-0645

MT. DOUG $74,900
Custom designed 2-year-old with a very special layout — ground floor entry, entertainment L.R. with feature F.P., family kitchen and separate D.R. Full basement has room to expand. ML 18981. View with:
RICK KALLSTROM
595-5171 386-0751

CLOSE-IN $47,900
—2 bedrooms, sunroom, main floor laundry.
—Oversize modern family kitchen.
—Carpeted thruout — feature F.P.
—Separate garage and basement.
—Faultlessly maintained in and out.
—Low cost mortgaging — ideal starter.
RICK KALLSTROM
595-5171 386-0751

THE FAMILY WAY
Grades 1 through University within walking distance of this 7-year-old, four bedrm home with ensuite bath, finished rec. room and den, lovely landscaped lot with separate C.P. Truly a fine family home priced below replacement at $69,900. ML 19549.
JACK HOWES
595-5171 658-5100

PROSPECT LAKE
60' of gently sloping waterfront — 2-bedrm cottage with over 1300 sq. ft. beautifully finished. Peace, tranquility, seclusion and a reduced price of $74,000. Just tie up your boat. ML 18506.
TERRY SMOLLETT
595-5171
LES BOHER
388-6275 Pager 729

LOW LOW DOWN
I have available a good selection of homes in the $40,000 range with as low as $2,000 down. On the Search? Call
FRED LERCH
595-5171 595-7988

REDUCED TO
$75,500
1900 Leyns Road. Prime, secluded Gordon Head. 4 or 5 bedrms, 1500 sq. ft. main. 500 finished down, excellent kitchen, eating area. 16,500 sq. ft. lot, trees. MLS 18221.
JACK COOKE
595-5171 477-4842

Realtor Canada Trust
No. 9-1537 Hillside Ave. 595-5171

ATTRACTIVE
Is this quality built large 3-bedrm home on 4390 Shelbourne St. in beautiful Gordon Head. If you buy now owner will finish — either a bedroom or a bathroom in basement — without any cost to you. On the Search? Call
FRED LERCH
595-5171 595-7988

—PLUS A BRIGHT SUITE
Travel until your heart's content — there's still someone around the house! Spacious suburban bungalow in the Esquimalt-Gorge area. A great place for family fun and a prudent way to provide funds to pay every domestic bill, including oil heat bills, auto insurance and gas and have hundreds of dollars for other uses. Family accommodation consists of big living and dining rooms, colorful kitchen, three bedrooms and a family room, sundeck and extra parking area. The suite is perfect! There's a greater pleasure to come — a splendid mortgage with low interest rate. Be first to call at this low price $73,900. ML 19543. Call SIMON FLETT 595-5171 or 592-7451.

$42,500!!!
3 BEDROOMS
FULL BASEMENT
Cosy living room with wall-to-wall carpeting. Modern electric kitchen, rewired, auto oil heat, new aluminum siding. $2500 down to qualified buyer.
DIRK OKKER
595-5171 478-4501

OPEN SAT. 2 - 4:30
746 WILLING DRIVE
Nicely secluded 3-bedrm, full bsmt. home situated high on 2.2 acres of cedars and Douglas firs. Home features economical electric heating system, large family kitchen and unique living room. MLS 18944. Asking $79,900.
JUNE CORBY
595-5171 478-8780

OPEN SAT. 1:30-4
No. 7-101 ST. LAWRENCE
3 Bedrooms, 2 full bathrooms, part bsmt., fridge, range and dishwasher — almost 1100 sq. ft. of luxurious living space — expensively carpeted — $50,900. ML 19171.
DIRK OKKER
595-5171 478-4501
ROB DANIELSEN
595-4482

TURGOOSE POINT
—3 Bedrms and den.
—2000 sq. ft. finished.
—Finished family room and rec. room.
—3 washrooms, two F to C fireplaces.
—Separate dining room.
—Stereo and intercom.
—Lots of thermopane.
—Large sundeck with water view.
—$84,900. ML 18036.
TERRY SMOLLETT
595-5171
LES BOHER
388-6275 Pager 729

A GOOD DEAL
IN GORDON HEAD
Is this well built 2-bedrm home at 1710 Feltham Rd. situated on a 156x120 lot. Lot has subdivision potentials. ML 16033. On the Search? Call
FRED LERCH
595-5171 595-7988

GARDNER REALTY Ltd
899 FORT ST.

OPEN HOUSE
FRI. 7-9 P.M.
SAT. 1:30-4:30 P.M.
1874 CARNARVON
Inspect this superb 3-bedroom, stucco, full basement home in an A-1 area. Good financing. Must be sold.
385-7721 Cliff Salmond 477-3626

GORDON HEAD WATER VIEW
A superbly-built home on a quiet cul-de-sac in North Gordon Head with features to please the most discriminating. Designed and built by David Gurr, this home has beautiful ocean views in a well-treed setting. Just nearing completion so you can still choose your carpets. Offered at $155,000. MLS
385-7721 Dale Briggs 592-3978

CRAIGDARROCH TUDOR
Vacant and ready to move in. 4 bedrooms, 1½ baths, den, large modern kitchen, ½ basement with 2 more rooms. L.R. is extra large with granite F.P. A beautiful design in excellent condition. Good value at $89,000.
385-7721 Cliff Salmond 477-3626
385-7721 Dale Briggs 592-3978

REDUCED
$57,900
OAK BAY BORDER
3 BEDROOMS
FULL BASEMENT
385-7721 Cliff Salmond 477-3626

UPLANDS QUALITY
This beautiful Uplands character home has been maintained in new condition and is being offered for only the second time since its completion in 1935. Main floor provides facilities for gracious entertaining with large L.R. with F.P., separate D.R., den with F.P. and 2-pce. bath. Up the open staircase to 3 large bedrooms and 4-pce. bath. Storage and laundry facilities in basement and hot water heat throughout. The yard is beautifully landscaped with underground sprinklers in front. A beautiful home in an exclusive location at $148,000. MLS
385-7721 Dale Briggs 592-3978

HIGH FAIRFIELD
Luxury living on a one-third-acre with a secluded rear yard. This 4-bedroom large home is immaculate throughout with a 20'x12' family room on the main floor. A must see. You will be delighted. Asking $92,500.
385-7721 CLIFF SALMOND 477-3626

PARKLANDS BEAUTY
Seclusion
—all gardens mature shrubery
—beautifully landscaped
—100 ft. frontage
Home
—neat as a pin
—2-br. no step
Facilities
—C.P. and 24X16 new garage and workshop
—Loads of storage
—16X12 covered patio
Character
—floor to ceiling corner windows in L.R.
—Post and Beam Construction
Bonus
only $57,500. M.L.S. 19137
385-7721 Kent Macleod 595-4273

TWO-BEDROOM, PLUS 1.78 acres, a cozy older frame home situated on a quiet street. Is warm, bright, and has fireplace. Immediate possession at $42,000. 642-5043.

WESTMONT REALTY LTD.
920 HILLSIDE
386-6796

OPEN HOUSE
FRI. 1:30-4:30
3125 FIFTH ST.
OWNER HAS BOUGHT and is most anxious for offers on this clean 2-bedroom house plus one bedroom in the basement. Has all features for comfortable living. Built-in garage, fireplace, nicely landscaped and garden area. MLS.
386-6796 ARNOLD MARR 477-6233
OFF GLANFORD AVE.

OPEN HOUSE
FRI.-SAT. 1:30-4:30
JOLLY PLACE
BETWEEN CAREY & McKENZIE
5 New Homes
5 Foor plans.
Priced from $66,500
386-6796 KEN WRIGHT 598-2183

OPEN HOUSE
SAT. 1:30-4:30
556 CARNATION PLACE
OFF INTERURBAN
The vendors of this fine townhouse have been transferred so they are forced to sell this great value. There are three bedrooms, living room with separate dining room, 1½ bathrooms, breakfast nook, private patio and the stove and fridge are included in the asking price of $53,900. MLS 19161.
386-6796 JOHN BUNYAN 383-7777

COLWOOD
The price of this lovely home has been slashed by $2,600 to $60,900 making it one of the better buys in the area. It nestles on a large nicely treed lot and has three bedrooms on the main floor plus a den or 4th bedroom in the basement. There is a bath on the main and another in the basement for convenience. MLS 19600. To view call:
386-6796 DAVE TAYLOR 384-2718

COOK-HILLSIDE AREA
This 3-bedroom home is situated near town and all schools. The living room has a fireplace, kitchen with eating area and there is good plumbing and a good furnace. MLS 19190. Price at $55,000.
386-6796 JOHN BUNYAN 383-7777

RANCH STYLE CADBORO BAY
This lovely ranch-style home is situated on Arbutus road just a few minutes walk from Cadboro Bay Beach. There are 3 bedrooms, large living room, dining room and all situated on a nicely landscaped lot. MLS 18337. Priced at $72,500.
386-6796 KEN WRIGHT 598-2183

FAIRFIELD
This is a structurable fine home in popular Fairfield close to the beach. Special features are a large living room with a fireplace and a super sized dining room (both with oak floors). 2 bedrooms plus 2 more upstairs, a full cement basement. The heavier wiring and oil furnace are added bonuses. Listed exclusive at $59,000. with
386-6796 JOHN BUNYAN 383-7777

PARK-LIKE SETTING
Situated not far from the University on a quiet cul-de-sac this three bedroom home is the last built by this fine builder. The home is brand new with a large living room with feature fireplace, dining room, one and one-half bathrooms and a full basement which is excellent for future development. With the deluxe fixtures througout it makes the price of $68,900 very reasonable. MLS 17578
386-6796 JOHN BUNYAN 383-7777

PRICE REDUCED TO $66,500
Try your offer now on this fine three-bedroom family home in Gordon Head. This brand new home has a large living room and spacious bedrooms. MLS 18597. For any further information call:
386-6796 BILL SIDHU 477-5382

DREAM HOME ONLY $99,500
This beautiful new Tudor home is exactly what you've been looking for. Situated in Cobble Hill away from the noisy city on 2.06 acres. There are 4 bedrooms, den, rec. room, 3 bathrooms — altogether over 2,800 feet developed. The vendors have been transferred so this fine home is offered at this low price. MLS 19027. For further information call:
386-6796 DAVE TAYLOR 384-2718

TILLICUM AREA
This fine three-bedroom home has an in-law suite on the lower level and is very well built. Situated only a few blocks from schools and shopping the asking price of only $59,900 For any further information call:
386-6796 BILL SIDHU 477-5382

Western HOMES Ltd.

SOMETHING NEW! SOMETHING DIFFERENT! SOMETHING NICE!
The builder designed this STRATA DUPLEX with YOU IN MIND. One level living of approx. 1150 sq ft on each side. In-line LR-DR with gorgeous slate floor-to-ceiling fireplace, and sliding glass doors to sundeck. 3 bdrms, 4-pce bath and cabinet, elect kitchen, with in-line family rm. has utility area. The lot has beautiful arbutus and oak trees offering privacy and seclusion. MLS 18675-6. Price each unit $51,500. For private viewing anytime phone:
Terry Eden and Wilf Cotton
386-3494 (24 hrs.)

COLWOOD
$59,900
Immaculate home, on quiet street, beautiful yard, plus 3 bdrms up, 1 down, 3 bathrms, rec rm, newer cathedral entrance home with all the work done. Buy now and move right in. Phone:
Bill Wilson
386-3494 (24 hrs.)

OPEN HOUSE
SAT. 1:30-5
950 MARKET ST.
Three bedrooms, living room, large dining room and kitchen area, two bathrooms. Laundry room — wall-to-wall throughout — close to bus. Prior viewing please call Roy Eldridge, 376-7545 or 477-6735.

Douglas Realty Ltd.
12 CENTENNIAL SQ. 385-8784

OPEN
SAT., 1:30 to 4 P.M.
FRI. 6 to 8 P.M.
1830 SAN JUAN
Quality, good taste. 3 bdrms. on the main floor. Basm't with rec. room, extra kitchen and bdrm. 1½ baths, come in, you're welcome to view. Price $59,900. ML 19160. Call any time.
Mary McGuire Donna Valikoski
385-8784 24 hrs.

OPEN
SAT. 1:30 to 4
4446 TYNDAL
Magnificent home on high view pan handle lot in Gordon Head. Large livng room with an imposing white brick feature wall. Raised hearth fireplace, and take note! The dining room is 15x12. Quality carpets thru-out. The lower level is developed with extras which must be seen. Price $125,000. ML 19593. Call anytime.
Mary McGuire Donna Valikoski
385-8784 24 hrs.

OPEN HOUSE
SAT. 1:30-4 P.M.
R.R. 6, MT. FINLAYSON RD.
(signs on Goldstream Pk.)
Early possession available for this picturesque 3-bedroom rancher on .37 beautiful acreage. Wood beams and stone fireplace lend charm and character to cozy L.R. kitchen-family room with built-in range, barbeque grill and Crestwood cabinets. Finished rec room and den. Powder room off master B.R. Adjacent stream and workshed on fully fenced property. Urgent sale required. Asking $62,000.
JOAN HOPPER
652-3103 385-8784

OPEN HOUSE
634 McKENZIE AVE.
SAT. 1:30-4
Take the opportunity to view this delightful 2-bedroom cottage. Attractive living room, dining area, cabinet kitchen. Wall to wall throughout. Large lot with flowers, gardens, etc. Drapes included in asking price of $49,900. In attendance Anna Chandler 384-6939 or 385-8784.

IMAGINE THIS!
You can move in now if you wish. Don't worry about the yard while enjoying life by the fireplace in your 2 bdrm., carpeted, appliances included condominium. City views, walking distance to shops. $46,900. ML 19281. See it with:
Donna Valikoski or Mary McGuire
385-8784 24 hrs.

TOWNHOUSE
A care-free family home. All the space you need. 3 bdrms. upstairs away from the living area. Brick fireplace in the living room. Separate dining room. Carpeted throughout. 2½ baths. Fireplace in the full basm't. Close to U-Vic, shops and buses. $69,900. Call to view now.
Mary McGuire Donna Valikoski
385-8784 24 hrs.

2 BEDRM. — NO STEP
$44,900
Lovely and clean, this home offers tremendous accommodation as a starter or retiremnt. W-W in living room and bedrms., bright kitchen with stove and fridge included. Vendor requires early sale. MLS. Call today:
385-8784 DOUG RELF 479-5761

NEW HOMES
Two lovely new homes just being completed in the Spectrum community school area. Each has 3 bedrms., LR with fireplace, sundeck, dining area, full basement with R1 2 pc. plmbg. One has master en-suite and built in dishwasher. Family homes in a family area. Immediate occupancy. $64,900 and $65,900. MLS.
385-8784 DOUG RELF 479-5761

LANSDOWNE Properties Ltd

OPEN HOUSE
$45,000
SAT. 1:30-4
1334 LYALL
PRICE REDUCED, IMMEDIATE POSSESSION on this 2 bedroom bungalow in Saxe Point. For prior viewing call: JOY HAMILTON 592-1190 Lansdowne Properties 592-2431.

OPEN HOUSE
SAT. 1:30-4
1120 BEWDLEY
A DUPLEX IN THE SAXE POINT AREA. This is an immaculate duplexed property. Just over 1000 sq. ft. on the main floor including a bright, sunny living room with a fireplace, a large beautifully modern kitchen with eating area and two bedrooms plus a four piece bathroom. There is a full, self-contained, 2 bedroom suite in the basement presently renting for $225 p.m. Parking for two cars. The lot is beautiful and easily maintained. Try your offer now at the asking price of $68,500. Courtesy to all realtors. MLS. PETER BARDON 592-2431.

IMMEDIATE POSSESSION
On this exceptional well-built 35-year-old 3-BR home in Fairfield. Home has good sized kitchen with eating area plus separate dining room and large living room. 2 bathrooms and big rec. room with doors opening to patio. Asking $64,900. Vendors are anxious so call: JOHN WEST, 592-2431 (24 HRS.)

GLANFORD
Attractive 3-bedroom home in this popular area, has finished basement with Spanish rec room and built-in bar. Spacious yard with large private patio. Too good to be true. MLS. ADELLA ZARFT, 478-9607 or 592-2431.

GORDON HEAD
New large English Tudor home with 3 bedrooms on large lot, has fabulous view of Mt. Douglas. Excellent financing available. There are many extras to tell you about. Please phone now. MLS. Asking $76,000. ADELLA ZARFT, 478-9607 or 592-2431.

NEWLY LISTED
Spotless SAXE POINT PARK home with a legal 2-bedroom suite in basement. The main floor has large living room with fireplace, a full modern kitchen with dining area. Two bedrooms and a 4-piece bathroom. This is a truly immaculate home on a beautifully landscaped lot. Asking $68,500. PETER BARDON 592-2431.

BROWN BROS. on BLANSHARD
"People Helping People"

OPEN HOUSE
Oak Bay
2732 Thompson Rd.
Must Be Sold
Sat. 1:30-4:30
$62,500
THIS 3-BDRM DWELLING WITH FULL BASEMENT AND 1½ BATHS ON A DELIGHTFUL LOT WITH FRUIT TREES AND REAR LANE MUST BE SOLD, AS VENDOR TRANSFERRED. FOR PRIOR VIEWING, CALL:
JIM McNAUGHT
592-0285 or 385-8771
(ANYTIME)

RAINBOW PARK
SPLIT LEVEL, 3 LARGE BEDROOMS AND A DEN, 28x13 FAMILY ROOM, SEPARATE WORKSHOP 15x46. LOT 80x135. $52,500. MLS 19363.
JOE RICKARD 656-1628
or 385-8771 (anytime)

Century 21 REAL ESTATE
PRINCIPAL PROPERTIES
4088 SHELBOURNE
477-9514

WILLOWS BEACH
Comfy 3 bdrm with full high basmt. Lovely yard with garden area. Sep. garage. Only steps to beach. See this new listing today with JEAN LAMBERT 656-3426 OR HUGH MUNRO 477-2803. Asking $67,900.

WATERFRONT
90' SANDY BEACH, PANORAMIC VIEWS, 3 BDRMS, 2 MAGNIFICENT FIREPLACES, 2 FULL BATHS, A QUALITY HOME THROUGHOUT. VIEW WITH CLARE PALMER, 383-9181 OR JEAN LAMBERT 656-3426.

CAPE COD
Full of character $125,900. MLS. Phone MARGUERITE HOBBS, 592-0022 or 477-9514.

$87,500
SECLUDED WITH NO DOWN PAYMENT
IF YOU CAN MAKE THE PAYMENTS YOU MAY BE ABLE TO CALL THIS HOME OF 2000 SQ. FT. YOURS. THE 9-YEAR-OLD HOME IS PRIVATELY SITUATED ON 1.5 ACRES OF WELL TREED PROPERTY AWAY FROM THE NOISE IN CENTRAL SAANICH. THE 4-BEDRM. HOME IS FULLY DECORATED AND FEATURES A SEPARATE FORMAL DINING ROOM, LARGE KITCHEN WITH NOOK, A HIDEAWAY DEN, 2-CAR SEPARATE GARAGE-WORKSHOP, PLAYRM. A-FRAME PLAYHOUSE AND MORE. VENDOR WILL HELP FINANCE THIS FABULOUS FAMILY HOME WITH LOW DOWN OR NO DOWN! SEE IT WITH ROSS OR MARION, 477-9514, 652-2736, 388-6275, PAGER 2813.

HILLSIDE-QUADRA
Absolutely immaculate 9-yr.-old 4-bedroom home with finished basement on a very nicely landscaped corner lot — must be sold quickly. Very realistically priced at only $62,500. MERT BEATTY 592-3446.

CENTRAL SAANICH
Price reduced to only $66,900. A very clean 10-yr.-old home with 1½ baths, family room and rumpus room on 1-3 acre lot! MERT BEATTY, 592-3446.

LANGFORD SPECIAL
Four bedrooms.
Two four-piece bathrooms.
Large, nicely landscaped lot.
Good financing available.
Completely renovated.
A must to see at only $56,900.
MERT BEATTY 592-3446
BOB GEDDES 477-9514

NEAR SEA BEACH ACCESS
A home you must see! Sliding glass door from dining room to spacious sundeck over double carport. Over 1,200 sq. ft. finished, 3 bedrooms, large lot. $67,900. Call ANNE HOWARD, 477-9514 or 652-3206 (Res.).

OPEN HOUSE
580 JUDAH
OFF GLANFORD
SAT. 1-5
4-bdrm family home of over 1,400 sq. ft. at the very realistic price of $54,800. MLS. See it with Ross or Marion 477-9514, 388-6275, Page 2813.

Whyte & Gower
Oak Bay Properties Ltd.
2227 Oak Bay Ave.
592-2407

OPEN HOUSE
SAT. 2-4
ESQUIMALT
854 LAMPSON
New on the market, this spotless 2-bdrm home is great value at $53,900. The full basement has a 3rd bdrm. finished with a 4th roughed in. An extra large sundeck off the kitchen has a fantastic view over the golf course. MLS.

OPEN HOUSE
GORDON HEAD
1573
LONGACRE
On a large 70x143' lot this 8-year-old 3-bdrm home has a finished rec room and 4th bdrm in the full basement. On a quiet mature street. Offered at $66,500.
For prior viewing of either of these listings call BRUCE WILKIN 383-6372 or 592-2407.

$45,900
Two-bedroom, non-basement home on corner lot in good area. Cozy living room with fireplace and oak floors. Large kitchen with eating area, separate utility room. Second bedroom or den has sliding glass door to well landscaped garden of shrubs and fruit trees. Half a block to bus, close to shopping. Call ART BEDFORD 592-2090 or 592-2407. (MLS 19433.)

TOWNLEY ST.
$58,500
Modern, well maintained, three-bedroom home on a quiet street. Self-contained accommodation in basement, private backyard and above normal quality, makes this a rare opportunity. Call STAN SAUNDERS 592-2407.

B.C. LAND AND INSURANCE AGENCY LTD.

WAS $64,500
NOW $61,200
A 3 Br. full basement home of quality and charm. Nice fireplace and feature wall. Eating area in cheery kitchen. The 75x100 ft. lot gives you privacy and pleasant gardening. Basement has finished bedroom bathroom and kitchenette. Close to Gorge golf course. See this by phoning 598-5992 or B.C. Land 478-5588. MLS 18775.

BRENTWOOD BAY (NEW)
1325 MARCHANT RD.
3-br., 2 baths up
2-br., 4-piece bath.
and full suite down
OWNER WILL SHOW
anytime, 652-3753

250 HOUSES FOR SALE

WALL & HOMEFINDERS REALTY LTD. REDEKOP

21 NEW TOWNHOUSES
OPEN TO VIEW
626 GOLDSTREAM AVE.
DAILY 5:00-8:00 P.M.
—ONLY 5% DOWN to qualified purchaser.
—3 BEDROOMS.
—F.P. in L.R.
—QUALITY CABINETS.
—DISHWASHER
—W-W CARPETING.
—PATIO DOORS
—Across from Royal Colwood Golf
Call for details — 386-2911.

OPEN HOUSE
4468 TREMBLAY
SATURDAY 1:30 - 4:00 P.M.
Excellent value in prestige Gordon Head cul-de-sac. 3 bedrooms plus 1 down. L.R. with F.P., sep. D.R., en suite plumbing, basin and vanity in 2nd bdrm., plus 4-pce. down. Rec. room with F.P. Owner transferred. Early occupancy. MLS.
BARBARA GREENWOOD
386-2911 or 384-5228

OPEN HOUSE
2855 DELATRE AVE.
SATURDAY 1:30-4:00 P.M.
Nicely kept, 3 bedroom, part basement home in quiet area. New W-W. Large yard. Only $51,900. MLS.
HAROLD BARBER
386-2911 or 479-6479

OPEN HOUSE
551 JUDAH PL.
FRIDAY 1:30-4:30 P.M.
Ideal family home in the popular Glanford area. 3 bdrm. no step. Nice living room with fireplace. Separate family room and utility room on a nice lot with fruit trees. Close to schools. Asking $51,900.
ANITA TAIT
386-2911 or 477-8522

BLENKINSOP AREA
This type of elegant home is not often available so take this opportunity to see it whilst you can. Two good-sized bedrooms, large dining area, huge kitchen, plus utility and garage all on one floor. A real step saver. Neat and tidy garden. Quality construction. Excellent location in desirable residential area. Priced to sell at only $58,900. MLS 19016.
J. H. WHALEN
386-2911 (24 hours)

OLE DOG LOVERS
$68,900. Chain link fencing in the yard could give your dog(s) the freedom he deserves. But think of the wonderful Spanish type hacienda that comes with it! 3 bdrms. with full basement on half acre—Metchosin way. Sound like heaven? See it today
DONALD HAMILTON
386-2911 or 478-3552

SECLUDED—PEACEFUL
ONE OF A KIND HOME ON 2.14 ACRES IN METCHOSIN. EXCELLENT WELL. Must See To Appreciate. $129,000. MLS 18433.
WILMA WINTER
386-2911 or 478-1466

THIS IS IT — $65,500
In town, close to all shopping. 5 years old, 4 bdrm. home with large rec. room. Basement plumbed for in-law suite. Fenced garden with mature fruit trees. Only $65,500.
ANITA TAIT
386-2911 or 477-8522

WHAT MORE DO YOU NEED?
Brand new Tudor Style 3 bdrm., 1½ bathrooms. Large kitchen and dining room, sunken living room with old brick fireplace and cedar feature wall. Located in a quiet cul-de-sac in Gordon Head for ONLY $68,900.
OPEN HOUSE—1492 THAMES PL. FRIDAY 6-9 p.m., SAT. 1-4:30 p.m. (Shelbourne to Elnido—right on Thames)
ANITA TAIT
386-2911 or 477-8522

HOMES FOR ALL REASONS!
FIX-UP—South Oak Bay—$48,900. Seaviews, deep lot, 2 bedrooms, bsmt. Services and interior need updating.
FAMILY LIVING—Sidney—$57,000. Close to schools and shopping, 2 yrs. old, 3 bedrooms, bsmt., sundeck and carport.
RETIREMENT ELEGANCE—Spencer Castle—$68,900. Suite No. 405-2920 COOK ST. OPEN HOUSE, Wed. to Sat., 1:30-4:30 p.m. Choice S.E. corner suite. Panoramic views, 2 bdrms., 2 full bathrooms, in-suite laundry.
BARBARA RAWLINGS, 386-2911
383-6465 or 383-5435

THE GREENWOODS PRESENT
$71,500 — GORDON HEAD. 3 bdrms., 3 baths, 2 fireplaces. Large rec room. Immediate possession. Many extras.

$47,500 — VICTORIA. Perfect Starter or Retirement. 2 bdrm; L.R. with F.P. Large kitchen. Full basement. Sep. garage.

$54,500 — METCHOSIN. New half duplex. 3 bedrooms. 1½ baths. In-line Living and dining rooms with F.P. Kitchen with large eaing area. Full basement. R.I. plumbing and F.P.

$67,500 — COLWOOD Excellent family home. 3 bathrooms. 3 (possible 4) bedrooms. Large rec room.

$78,900 — SHAWNIGAN LAKE Fully insulated — 3 bedrooms. Large Living and Diningroom. Heatilator F.P., 4-pce. bath. Forced-air heating. 102 ft. waterfront. Excellent dock.

JACK or BARBARA GREENWOOD
384-5228 386-2911

$35,000
Older, two-bedroom cottage on large lot in Vic West. Taxes are low — good holding property. Vendor anxious. Give us a call — NOW ... 386-2911 (24 hrs).
J. H. WHALEN
E. HODGKINSON

DON'T MISS THIS
Terrific Business Opportunity. One of Victoria's oldest established Meat Markets in a prime location. Bargain priced at $60,000. All equipment included.
JACK GREENWOOD
386-2911 or 384-5228

GORGE AREA — $45,000
Older, four-bedroom home in need of some work. Close to the Gorge, shopping, park, bus and schools. What more could you ask? MLS 19542. Call now.
ELENOR STURMEY
386-2911 or 479-4573
DOUG POWELL
388-7642 or 386-2911

HOW TO RECOGNIZE A GOOD VALUE!
Take a 3-bdrm. home, ensuite, approx. 1300 sq. ft. main floor area. Attractive wood exterior, tastefully decorated. Located in a treed cul-de-sac in Gordon Head. This home is surrounded by more expensive homes. THAT'S WHY it is a good deal for $73,900. MLS 18625.
ROBERT HAMILTON
386-2911 or 656-4692

NEW COLONIAL WATER VIEWS NORTH SAANICH
An exquisite residence, huge pillars in the front; veranda running the length of house; attractive white siding and brick exterior. 1700 sq. ft. on the main floor allows a dream kitchen with family room; double fireplace; huge 26x14 ft. rec room with sliding doors to the 18x36 ft. swimming pool. This is indeed a pleasure to show. Vendor is extremely anxious and will look at offer on asking of $135,000. MLS 18569.
ROBERT or MAY HAMILTON
386-2911 or 656-4692

REVENUE — CITY HOME
Home with upper 2-bedroom suite, owners suite of one-bedroom on main, 3 in the basement. Apartment zoned. Drive by 2308 WARK STREET (walking distance to the city.) MLS
LORRAINE HETT
386-2911 or 478-2430

250 HOUSES FOR SALE

WALL & HOMEFINDERS REALTY LTD. REDEKOP

SMALL IS GOOD
Two-bedroom starter on large lot in Esquimalt. Stucco bungalow with low taxes. For more information call:
J. H. WHALEN
E. HODGKINSON
386-2911 (24 HOURS)

SPLIT LEVEL — $59,900
5 YEARS OLD
If you have been looking you will recognize this as good value. 4 levels with room for more development. Excellent for a family home. Located on a cul-de-sac in Sidney.
ROBERT or MAY HAMILTON
386-2911 or 656-4692

TOWN and COUNTRY
Good family accommodation. Two bedrooms, full basement. Neat lot. Priced to sell at $47,500. For more information call:
J. H. WHALEN
E. HODGKINSON
386-2911 (24 hours)

National Trust
SINCE 1898

TRADESMAN SPECIAL!
ATTENTION: Sheet Metal or Oil Burner Repairmen, Mechanics, Carpenters. I have just the property for you! ½ acre — LARGE double garage-workshop with 220 wiring. Lots of extra parking. 4-bedroom home with many excellent features — over 2,000 sq. ft. Extra house on property presently rented. This is a unique property and needs to be inspected by you now. Present your offer on asking price of $89,900. MLS 16093. Call:
GLADYS MILLER
595-2961 OFF. RES. 598-7936

SMALL HOUSE BIG LOT
This could be just the property for which you have been searching! A one bedroom stucco cottage surrounded by towering fir trees on a level lot 269' in depth and located on a no-thru street in Langford, well away from the main busy thoroughfares. For further details on this ML 19596, priced at only $39,900. Please call
STAN JAMES
595-2961 OFF. RES. 592-3740

THESE ARE VACANT
YOU CAN MOVE RIGHT IN
Two bedroom retirement home near Hillside Shopping Centre. ML 18570. $48,900.
Modern 3 BR Split Level home in Colwood, $62,500.
New 3 BR full basement contemporary home in Brentwood $63,900.
One BR Cottage on large lot in Langford ML 19596 $39,900.
For further details on any of the above please call
STAN JAMES
595-2961 OFF. RES. 592-3740

SPECTACULAR SEA VIEWS ESQUIMALT EXCLUSIVE
This uniquely designed home of over 1250 sq. ft. sits high on a parklike double lot. You can enjoy the Olympic Mountains and watch the ships sail by from a bright spacious living room with picture windows. Luxuriously carpeted throughout. Two large bedrooms plus another or den in high ground level basement. A quality home with seclusion. A must see. Price $79,900. To view call:
DES DESJARDINS
479-7161 Evgs. 385-8925

BROADMEAD ALL ONE LEVEL ONLY $109,000
Could you replace this 2300 sq. ft. rancher, in this prestige area for the above price. Consists of 25x13 family kitchen, all appliances incl., plus adjacent 25x13 rec. rm., full size dining rm. in line with 17x18 liv. rm., separated by brick fireplace. Luxurious wall to wall carpeting. 3 bedrooms, 2 baths, master bedroom with spacious dressing and vanity area, en suite bath. 2-car carport on 110x110 lot. Undoubtedly the best buy in Broadmead. MLS 14860. To view call:
DES DESJARDINS
479-7161 Off. 385-8925 Res.

CORDOVA BAY OVER ½ ACRE!
Here is a modern and spotless 3 bedroom home offering you excellent sea view, full basement with recreation room, family room. Located on beautiful .62 acre with good subdivision potential. ML 19094. $79,500.
RUDY ROST
595-2961 Off. Res. 658-5490

Open Houses
3939 LASALLE
(off Reynolds Rd.)
SAT. 1:30-4:00
Come and see this well built and immaculate 2 bedroom stucco home on no thru street. Features large living room with stone fireplace, bright kitchen and dinette. Full basement, lovely private back garden. Asking $56,900. ML 18971. Your host:
RUDY ROST
595-2961 Off. Res. 658-5490

180 FT. SECLUDED WATERFRONT CORDOVA BAY
This is your opportunity to own a 3 bedroom family home with over an acre of carefully landscaped property. The residence offers living room, with attractive stone fireplace. Picture window viewing the sea, dining room, modern kitchen with nook. Family room with fireplace plus rec. room and wet bar. Wall to wall throughout, two bathrooms, double carport and modern heated greenhouse. Try your offer at $139,000. MLS 18553. Please call:
HORACE KEMPSTER
479-7161 Bus. 479-7796 Res.

OPEN HOUSE
1681 McKenzie St.
MON. THRU SAT.
1:30-5, 6:30-8
NEW TOWNHOUSES
REDUCED PRICE
$52,900
Now a better bartain than ever. Approximately Eighteen Hundred square feet, with about fourteen hundred finished. Three bedrms, two baths, thermo windows, sundecks, basement. Two-car parking, one covered. Close to University, all school levels, bus and stores. Many other good reasons to buy. But come and see. Mr. Eldridge or Mr. Drew in attendance. 386-7545 anytime.
Island Homes Ltd.

GORDON HEAD
$63,900
3-4 bedrooms, 1½ baths, developed basement, fenced lot. 1745 Midgard. 477-3379.

OVERLOOKING BEAUTIFUL Florence Lake, good family home, 3 bedrooms, full basement. New. Try your offer. 478-6268.

250 HOUSES FOR SALE

SINCE 1887
Pemberton, Holmes Ltd.
1000 Government St.

OPEN HOUSE
520 TROUT LANE
SAT. 1 to 4 P.M.
Here's Colwood class at a very competitive price. Check and compare: For $59,900 you get a 4-Br. home of over 1600 sq. ft. in first rate condition with FP W-W, dishwasher and a family room PLUS rec room. The house nestles among fir and cedar trees on a flat ¼ acre lot and has a newly seeded front lawn. Please note, the owners have purchased and must have an offer, so why wait until Saturday. Let's view it this evening. MLS 19243.
384-8124 MIKE SWEENEY 385-1547
384-8124 BOB SIMON 384-9006

OPEN HOUSE
313 FOUL BAY ROAD
FRI. - SAT. 1:30 - 4:00 P.M.
This 5-BR., 3 bathroom, 3-yr.-old contemporary seaview home features 3,000 sq. ft. of well-planned living. Note the 16.6x10.6 entrance, 21x16 F.R. and the 2nd F.P. Two spacious sundecks overlooking city. Mountains with views to Port Angeles. Home is approx. ½ block off street. MLS 18874. Now reduced to $124,500 and owner may consider your trade of home, mortgage or land. 8¾% mortgage is assumable. For further detail, please call:
C. A. CLIFF ANDERSON
384-8124 477-3994
Pager: 388-6275-2342

OPEN HOUSE
2777 Benson Place
MLS 18038
Sat., Sept. 11,
2-4 p.m.
This spacious home is located in a quiet cul-de-sac just off TUDOR AVE. It offers over 2,300 sq. ft. of floor area including 5 bdrms. and is ideal for a family with several children. Seclusion and privacy is provided by the ½ plus of lawns and shrubberies surrounding the house, this property is offered at $112,000 and MUST BE SOLD due to owner move to U.S.A. Come and see it and let us talk, trade terms or cash. For prior showing just call 384-8124.
MR. GREENE 385-0795

PEACE
5365 ALDERLEY
Live in this house and you will enjoy peace and quietness. 3 BR's, W-W and mahogany panelling throughout. Brick fireplace in large, beautiful living room and also in kitchen. Beautiful patio, large lot with pear, walnut and fig trees. Well priced at $87,500. MLS 19342. To view call:
C. ANDERSON
384-8124 477-3994
Pager: 388-6275—2342
D. WILLIAMS
384-8124 385-9855

WHAT A CHARACTER
1014 QUEENS
MLS 19283
Yes this house is a character home, leaded tinted glass, built-in antique china cabinet, large kitchen with pantry, 4 BR's up, fire alarm system, garburator. Must be seen to be appreciated. To view call:
D. WILLIAMS
384-8124 385-9855

GORGE
3029 DONALD
MLS 18799
Attractive 2-BR bungalow. Nice living room with fireplace, large sunny kitchen, 75x133 lot, garage. Recently reduced to $47,900. To view call:
384-8124 M. VAUX 656-1287
Pager: 388-6275—2313
D. WILLIAMS
384-8124 385-9855

UPLANDS GOLF WHITE COLONIAL
$169,500
You are invited to see this stately 2 storey residence situated amongst the oaks and cedars that create this picturesque setting. 2½ baths, 4 or 5 BR's, elegant entrance with leaded doors off to formal dining room. Separate 21.8x14.7 living room with attractive slate faced fireplace. Main floor family room is 24x22, brick fireplace, billiard table, has ship's planking floor. Beautiful open staircase leads to 3 large BR's. 2 bathrooms, master 3-pce. en suite, walk-in closets. Lower level has games room with fireplace or could be 2 extra BR's, 2-car drive-in garage, filtered 36x27 sunny pool. For extra detail or appointment to view call:
C. A. CLIFF ANDERSON
384-8124 477-3994
Pager: 388-6275 — 2342

MODEST RETIREMENT
Looking for a smaller 2 BR home in the Gorge-Tillicum area? This 685 sq. ft. bungalow features a cozy living room with brick FP, full basement and pleasant little yard. Available immediately at $44,520.
384-8124 STU MacDONALD 477-9889

CHEMAINUS WATERFRONT
2 Acres of wooded seclusion plus 175 ft. beach provide ideal setting for solid cedar 3 BR luxury home. Year round use — beautiful property at right price. Must be sold! MLS 17055. Call for details.
384-8124 STU MacDONALD 477-9889

10 MILE POINT
.75 acre lot next to wooded park provides secluded setting for this 4 BR contemporary two-storey, 2423 sq. ft. with 4 BR and 4 baths plus large family room. Immediate possession. Vendors looking for offers on $130,000 asking price. MLS 18273.
384-8124 STU MacDONALD 477-9889

DRAMATICALLY DIFFERENT
One of the most imaginatively designed executive homes in Victoria, over 3200 sq. ft. on 3 floors with expansive sea views from each floor. Basically 4 BR's and 3 bathrooms it offers many unusual features that only personal inspection can reveal. Where? 2323 HOLLYHILL PLACE (off Lexington). MLS 17610. PRICE? $155,000. By all means drive out and admire the exterior, then call for an appointment to see inside.
384-8124 MR. GREENE 385-0795

SOUTH OAK BAY
Choice location adjacent to Oak Bay Golf Club. An attractive 3 BR full basement home in one of Victoria's finest residential areas. Drive by 821 Newport. Asking $68,500.
384-8124 MIKE SWEENEY 385-1547

Sooke Waterview
A truly charming house with spectacular views of Sooke Harbour and the Olympic Mountains. The house has been thoroughly updated and is in excellent condition. And to repeat — the views are breathtaking! Asking $54,900. MLS 19423.
384-8124 MIKE SWEENEY 385-1547

BLENKINSOP
Practicality is the keynote in this modern 3-4 bedroom, 2 bathroom home on nearly an acre of cleared land in one of Victoria's most desirable rural areas. 1,500 sq. ft. of developed area in house, includes a 1-bedroom in-law suite downstairs. Outbuilding suitable for chickens, goats, ponies, etc. Less than ½ mile to elementary school. A great family home. Offers on $78,000. No agents. 658-8579.

TOD-HACKETT CONSTRUCTION LTD.
Days 384-1101 Nights 477-5554

250 HOUSES FOR SALE

D F Hanley Agencies Ltd.
D. F. HANLEY AGENCIES LTD.
3293 DOUGLAS STREET
385-7761

OPEN HOUSE
2358 HAMIOTA
SAT. 1:30-4
Lovely renovated 2-storey tudorized home situated on a large fenced lot in the Willows area of Oak Bay on a quiet street close to shops. The main floor features living room, in-line dining room, den, huge kitchen, laundry and 2-pce bath. Upstairs are three bedrooms PLUS 4-pce bath. This is good value at only $59,900. MLS. For prior viewing, call:
KEN HIGHTON
385-7761 24 hrs. 479-6945 Res.

OPEN HOUSE
SAT. 2-4
3316 Cedar Hill Rd.
Immaculate 2-bedrm. home. 1,104 sq. ft. offering fireplace and built-in book shelves in living room. Separate dining room. Thru-hall, family-size kitchen. Laundry room on main floor. Full basement with drive-in garage. 50x113 easy-care lot with secluded back yard. 10½% 1st mortgage available to qualified purchaser.
BRIAN SHARP
385-7761 24 hrs. 384-8075, Pger 422

OPEN HOUSE
SAT. 1-4
868 PHOENIX
This 1,200 sq. ft., 3-bedrm., full-bsmt., STUCCO bungalow is in 1ST CLASS CONDITION THROUGHOUT and has LR with fireplace, DR, terrific modern kitchen with SENWOOD cabinets, fantastic 15½x11½ master bedrm. with quality W-W. Double windows. Large lot. Low down payment! MLS.
JERRY MIREAU
385-7761 24 hrs. 385-3930 Res.

$10,500
Large family accommodations consisting of 4 bedrooms, 2 bathrooms, kitchen, dining room, living room with fireplace and basement. PLUS 5 light housekeeping units. Situated next to Beacon Hill Park, this solid character building has just been reduced by $10,500 and is now offered at only $78,000. This truly is a big family bargain!
BILL CARNEGIE
385-7761 24 hrs. 652-3627 Res.

4 BEDROOMS
VIEW ROYAL
$57,000
Situated on a large lot with good garden area, this well-built home offers huge living room with fireplace and separate dining room, good-size kitchen and loads of storage area. The full bsmt. has drive-in garage. Rec. room and laundry area. You'll have to inspect this home yourself. THERE'S JUST TOO MANY EXTRAS to mention here.
BILL CARNEGIE
385-7761 24 hrs. 652-3627 Res.

SIDE X SIDE
Oak Bay Duplex
This is a 2-bedroom and 3-bedroom duplex with part basements. Situated on a double lot in a quiet area. Price just reduced to $85,000. Call me now for appointment to view this excellent property.
BILL CARNEGIE
385-7761 24 hrs. 652-3627 Res.

BRAND NEW
Oak Bay Border
Stately tudor home, 4 large bedrooms and space for more! Formal dining, step-down living room, outstanding kitchen (the central point of the home). Many extra features, over 3,000 sq. ft. of quality construction. Immediate occupancy. Full price $178,000. MLS.
Doug Bavington
385-7761 24 hrs. 598-3929 Res.

EXECUTIVE HOME
Fantastic Sea View
GORDON HEAD
Brand new home of distinction. 4305 Houlihan Place off Ferndale Road. Over 3,500 sq. ft. of luxury, featuring: THREE fireplaces; sunken living room; separate dining; dream kitchen including Jenn Air-built oven, micro-wave and dishwasher, garburator; AM-FM intercom; built-in vacuum; four bedrooms; den; 3 baths PLUS sauna; double garage with automatic doors. For those who appreciate craftsmanship, large lot with secluded rear yard and unsurpassed views of sea and islands.
BRIAN SHARP
385-7761 24 hrs. 385-8075 Pger 422

ROCKLAND
Large and majestic Georgian Style period home set on 0.9 of an acre of finely kept lawns and gardens. This is one of Samual McClure's fine examples — PLUS den, family room, fully oak panelled dining room, NINE fireplaces and much, much more. Over 5,000 sq. ft. finished. Presently has revenue attached which could be expanded and still have a large family home. For details on this $265,000 home, please inquire to:
Doug Bavington
385-7761 24 hrs. 598-3929 Res.

HIGH, WIDE and HANDSOME
HIGH over the hustle and bustle is what you'll be in this DELUXE family home. A large foyer entrance on the ground floor leads off to a fully developed basement or up to the main floor of 3 bedrooms, living room, dining room, kitchen with all sorts of built-in appliances and eating area. Two lovely fireplaces, quality broadloom and drapes and many, many extra features. Full price, $145,000. MLS. To view, call
JOHN WATERMAN
385-7761 24 hrs. 478-2255 Res.

KNOWLES REALTY LTD.

1610 HYBURY
Approx. 2200 sq. ft. finished main floor has 3 bedrooms, 1½ baths, large kitchen, dining room, floor to ceiling fireplace in living room. Downstairs there is a finished family room with fireplace, 1 bedroom and a 3 pce. bath.
Priced at $76,900
Kris Gudjonsson
384-8101 595-3022

STARTER—RETIREMENT
IMPORTANT FEATURES
IMPORTANT REATURES
Hydro including heat $32.13 per month. Gross Taxes $566.76. A Two bedroom immaculate inside and out only 2 blocks from Sears. Extra large lot. Offers on $49,900 MLS 19489.
Ken Porter
384-8101 res: 656-5235

PENTHOUSE REALTY LTD.
203—805 Fort St. 386-6762

$40,000, NICE STUCCO HOUSE separate shed, electric heated, fenced, garden. owner, 385-1551.

250 HOUSES FOR SALE

LUXURIOUS, NEW CUSTOM built, 2-bedroom home for the discriminating home owner. Easy care garden, has enormous cottonwoods, natural rock and ivy ground cover. 19x13'6" living room has truly unique old brick fireplace, dark cedar beams, rich carpet to compliment your decor, and sliding glass opening onto a compoletely private 26x18' deck, ideal for creating an indoor-outdoor garden. Dining room has rich, solid cedar panelling, a bar doubles as breakfast eating area, and really must be seen. Kitchen has custom-built cabinets, washer and dryer out of sight yet at your finger tips. The exceptionally large master bedroom has cedar feature wall, matching vanity, twin 6' closets, super, thick carpeting and two-piece ensuite bath. Second bedroom approx. 13x12' beautifully panelled and carpeted. Four-piece bath has marble topped vanity, and fibreglass tub and shower enclosure. 9 ft. basement has workshop area, roughed in third bedroom and rec. rom with unfinished fireplace. Attached double carport, extra paved parking. All of this and more on quiet city street close to shops, schools and buses. Call 382-6310 or drop in at 516 Northcott Ave. weekdays 5:30 to 9 p.m. Weekends 10:30 a.m. to 8 p.m.

COME LIVE IN FRIENDLY SIDNEY
Sparkling 2 bedroom, no steps home, immaculate inside and out, complete with drapes, carpets, washer, dryer, fridge, and oil-electric heating. Lovely mature treed corner lot, few steps from store, senior citizens centre, and schools, bus to Victoria at door. All for $49,500. Finance available. Phone 656-6908.

OPEN HOUSE
SATURDAY 1:30-4:30
Older 3 bedroom, en suite on main, fireplace in dr. sliding doors between dr and lr., modern kitchen. Fruit trees, 1000 sq. ft. garden. New roof, wiring and plumbing. Beautiful Monkey tree in front yard. Within walking distance of schools, shopping and Oak Bay Rec. centre. 1623 Amphion St. Priced to sell by owner at $49,900. Phone anytime, 592-4463, 384-5297.

OPEN HOUSE
Wednesday to Friday, 7-9 p.m., Saturday 10 - 2 p.m. Must sell now, 12 years old, 2 bedrooms and livingroom carpeted, brick fireplace, new electric heat and wiring, re-decorated, large lot in Colwood area. May include some appliances. Come see and make an offer on $46,000. 478 Tipton Avenue, 478-2249.

PRIVATE SALE REDUCED
High Quadra quiet cul-de-sac new quality custom built home, quality carpets, roomy entrance nice living room, roomy kitchen, separate dining room, 4-piece bathroom plus en suite. 3 good size bedrooms, full size basement, $69,900. 595-0587. No Agents.

FOR SALE BY BUILDER
923 Stellys X rd. Unusual rustic interior designed, featuring cedar open beam ceilings, 3 bedrooms with in-suite, full basement, landscaped large lot. Really a quality home throughout. Open house Sat. and Sun., 1 to 5. Priced to sell, $65,900. 656-6297 or 656-1451

3933 LEXINGTON AVE.
Off Arbutus, Gordon Head, excellent values at $68,900. 1 year old home features fully landscaped and fenced yard, 3 or 4 bedrooms, 1½ baths, phone owner 477-0370. 1½ baths, phone owner 477-0370. (No agents please).

GORDON HEAD
$63,900
3-4 bedrooms, 1½ baths, developed basement, fenced lot. 1745 Midgard. 477-3379.

$48,000 WELL DESIGNED 3-BEDroom house, wall-to-wall throughout, cosy living room with brick fireplace, attractively landscaped, one-third acre property. Shawnigan Lake 743-9010

ONLY $46,500
2823 Knotty Pine Rd., 2 BR, LR on main, 2 rooms down. W-W carpet throughout. Good sized lot. Sep garage. Phone 478-5859.

BY OWNER, LOVELY TWO-bedroom home, full basement. Has family room and possible third bedroom. Excellent location. Lakehill district. Asking $59,900. 479-7755.

COUNTRY, BUT CLOSE IN
Beautiful 2-3 bedroom house on 1.2 acres, many unusual features. Asking price $98,500. Phone 479-3151.

FOUR-BEDROOM, 1½ BATHS, full basement, work area, storage room, full garage, large lot, close to schools, bus and shopping area, flexible financing. Phone 385-3961.

IMMACULATE BUNGALOW ON large treed lot with sea glimpses, close to all community services. Offers considered. 6667 Lincroft Road, Sooke.

BY BUILDER
962 ROYAL OAK DRIVE
Nearing completion, quality 4-bedroom, deluxe home, for details for viewing Phone 658-5132.

3 BEDROOM, 2 UP, FAMILY room, electric heat, wall to wall, new shake roof, patio, near Simpsons, $52,500. No agents. 478-0158.

BY OWNER SPLIT LEVEL 2 bedrooms plus. Upper Cedar Hill Rd. $59,900. Offers. Must sell. 477-0672.

ATTRACTIVE 2 BEDROOM house on well maintained lot. Nice area. Close to town $47,900. Phone 388-7663 after 5.

CHAMPION REALTY LTD.
For Appraisals and Consultation
813 Fort St. 388-4477

253 COUNTRY HOMES AND PROPERTIES

BY OWNER
MERIDALE HOUSE
MERIDALE ROAD
METCHOSIN
3.8 acres. Unique 2 storey brick and cedar home. Pleasant hall, 3 dble. bdrms. bathroom, utility room.
2nd FL; all custom cedar, oak floors, open beam. Central kitchen, dining 13x15, study-bdrm 15x11, delightful living rm. 24x18, large heatilator, rough-rock fireplace. Triple garage with room above. This home has many design features which combine to make it unlike any other custom leaded glass, brickwork, 8x12 in. x 15 ft. beams in 10'6" lvg. rm. H.W. heating for economy.
Situated well back from road on hillside. Ocean and mtn. view. Flowerbeds, lawns, paved terrace. Most of acreage undisturbed — a bird haven. $129,000. Please phone 478-2356.

BROWN BROS. on BLANSHARD
"People Helping People"

SOOKE
Horse Lovers
1.97 Acres
4 Bdrm split level home with 1½ baths and sea and mountain views on cleared and fenced property. Barn with 4 stalls and storage.
Asking $72,000
DOUG LAWSON 595-2486
JIM KENNEDY 592-9078

2.27 ACRES PARTIALLY WOODED
SAANICH. 4-bedroom house, shake roof, large sundeck overlooking valley views. 2,100 sq. ft. all together. Chicken houses, etc. $78,000. By owner 61 Durrance Road. 652-3490.

SAANICH PENINSULA PROPERTIES
For all real estate requirements 2354 Beacon Ave., Sidney 656-4000.

BY OWNER, 3.8 VIEW ACRES, Metchosin. Beautiful home. 2700 sq. ft. Full details, phone 478-2356. $129,000.

HERE IS AN ACRE WITH water and view. Like to keep animals. Then this is for you. $36,500. 656-4062.

SOOKE—1.25 PARK-LIKE ACRES adjoining forest, with modern cedar residence, three bedrooms, 1½ bathrooms. $52,000. 642-5508.

SIDNEY REALTY, LTD.
Real Estate — Insurance
Serving the Saanich Peninsula
656-3928

GORDON HULME LTD.
SIDNEY-SAANICH PENINSULA
656-1154 2444 Beacon Ave.

253 COUNTRY HOMES and PROPERTIES

SOOKE PROPERTIES

VIEW PROPERTY CENTRAL SOOKE
10 year old 3 bedroom home on 90x100 lot. Fireplace and huge rec. room. Close to schools and walking distance to shopping. $49,900. MLS.

STRATA DUPLEX
New, 3 bedrooms on the main with fireplace and 2 sundecks. Finished rec room down with 2 more bedrooms and 2nd bath studded and roughed in. Excellent value at $45,500.

4 BEDROOMS LARGE LOT
Over 1,850 sq. ft. of finished living area in this split level home. Roomy kitchen and dining area with large living room. Situated off Sooke River Rd. on .84 of an acre. A good family home at $63,900. MLS.

3 BEDROOMS BROOME HILL
Where else can you get a 3 bedroom full bsmt. home for $48,500. Large 70x150 lot. with 2nd fireplace roughed in. Try your offer. MLS.

21.9 VIEW ACRES
Located 1½ miles past Sooke on West Coast Rd. Excellent for hobby farm as its cleared and fenced. Older 3 bdrm. farm house, all over-looking the Straits and Olympics. Asking $159,000.00. MLS. Good holding property.

For the above or other Sooke properties, contact Bill Kozak at 386-6164, Res. 642-3404 anytime. Castle Properties Ltd.

$67,900
MINI FARM
2 Acres - Metchosin
This 900 sq. ft. 2-bdrm rancher sits on the top of a hill overlooking the fully fenced two acres, modern 2 stall barn, chicken coup and year-round pond. Ideal for horses, cattle or what have you. The house catches the setting sun, creating a picture setting. Phone fast on this new listing (M.L.S. 19449).
Bill Wilson
386-3494 (24 hrs.)

NEWLY LISTED SOOKE $39,900
3-bdrm bungalow — Big kitchen with eating area, living room, 3-pce. bath, laundry rm, super starter or retirement, good lot, priced for quick sell. Phone
Bill Wilson
386-3494 (24 hrs.)

MUST BE SOLD!!
A great opportunity to purchase an attractive home in a nice neighbourhood in Sidney. Good family accomodation with large living and dining area, big bright kitchen, anity bath and three bedrooms. In the partially finished basement there is a family room, extra bathroom, utility area and workshop. The large back yard is completely fenced, and has fruit trees, berries and flowers. Try an offer on the asking price of $56,900. MLS 9050. Mrs. E. Farquharson 656-1154, 656-5808.

JUST TWO OF YOU?
A comfortable little cottage in Sidney just right for two. Living room, bright kitchen, a glassed-in sunporch, and one bedroom provide cosy accomodation. The interior has been panelled and carpeted, and the heating, plumbing, and wiring have been updated. Situated on a lovely serviced lot just a short walk from the beach. Low taxes. Call for details. Mrs. E. Farquharson 656-1154, 656-5808.
GORDON HULME LTD.

POTENTIAL DEVELOPMENT PROPERTY
Nearly 16 acres on West Coast Road just beyond Sooke. 1,190 feet road frontage on 2 roads. Capital Region consider subdivision may be possible in a year. Not in agricultural freeze. Close to sea, with seaviews and sheltered on 2 sides. Land is gently sloping. 6-yr.-old, full basement home on the property, piped water and well. Handy for golf course, country club and schools. MLS 16417. $99,900.
MAJOR LACE
656-3924 656-2438
MONTREAL TRUST CO.

ROOM TO BREATHE
And just minutes from the city This mini farm is situated in the Royal Oak-Beaver Lake area. Some of its many features are:
—2.1 acres.
—2½ years old, 4-bedroom home (1800 sq. ft. in total)
—Fenced and cross-fenced to 4 pastures
—Horse barn 30'x16' with hay loft
—Chicken coop, garden area
—Stream through property
—There's much more to see, so give me a call to view.
DON HAMILTON
386-2911 478-3552
Homefinders, Wall and Redekop

HORSES OR CATTLE
3.54 ACRES
Large 4-bedroom farmhouse on the Saanich Peninsula surrounded by 3½ acres of gently rolling pasture land. This turn of the Century home with its porch on three sides is as solid as a rock. The land boasts excellent growing soil. New MLS offered at $89,900. Call Irene Dalziel, 386-6164 or evenings 477-6380.
CASTLE PROPERTIES LTD.

LOVELY DOUBLE WIDE
2 BR nestled in the trees. Over four tenths acre; fenced dog proofed. Don't let this one go by. MLS 19563. Quickly call:
GRAE LANGSTON
386-8871 386-8596
NEWSTEAD REALTY LTD.

DEEP COVE ACREAGE
Five lovely rolling acres, fenced and cross fenced. Ideal for livestock. Sixteen-year-old three-bedroom home with double attached garage. Stalls for horses or other animals. Tack room, feed storage area. Really a prestige location. Asking only $119,000. Ben Greig 386-6164 or 598-3105.
CASTLE PROPERTIES LTD.

10 ACRES
Modern 3 bedroom home in secluded setting just minutes from the city. Hip roof barn with hay loft and horse stalls, wired and with city water. Riding ring. Other outbuildings. Hurry, this bargain won't last on asking price of $99,900. MLS ADELLA ZARFT 478-9607 or 592-2431 Lansdowne Properties.

DEEP COVE
A most desirable 1 acre property with two quality homes. One has 5 bedrooms and 2 full bathrooms. The other has 1 bedroom and 3 piece bathroom. Either home or both can be rented. On municipal water and also a good well. View and make your offer. MLS 18866.
BILL RATCLIFFE 656-4517
GORDON HOLME LTD. 656-1154

Sunny Ardmore
655 Bradley Dyne Rd.
This 1 yr old split level home provides 4 BRs and 3 baths, all situated on .6 acre lot. Close to sea and golf courses. MLS. $97,500. PADGE ELWELL 477-0141 or 477-3988.

Canada Permanent Trust Company

$49,600
4 bedrooms, 1,300 square feet on two acres, including paddocks, two-stall stable and mature trees. Accommodation comprises 65x12 mobile home plus 500 sq. ft. annex. 478-9260.

256 WATERFRONT PROPERTIES

WHITTOME'S
1111 BLANSHARD 388-4271

Albert Head
150' WATERFRONT
Large family home on .76 acre with southerly exposure, panoramic view of Sts of Juan de Fuca and Olympics. Main level has 2 bdrms, 2 full baths, remodelled kit., den with fireplace, formal dining rm, 24x17 living rm with fireplace. Upper level has 3 bdrms, 2-pce bath and sewing rm. Developed bsmt with 2-pce. bath. Ample parking for cars, boat or trailer. Easy access to beach. Old boat ramp.
388-4721 Shirley Wilde 478-2459

DREAM HOME
For year 'round enjoyment. Boating and fishing at your door. Two acres on E. Sooke basin in the built-up area. Water, hydro and school bus service. This modern home of 3100 sq. ft. up and down has 5 bedrooms, a wife's dream of a kitchen, dining room, family room, large living room with fireplace and bar ensemble — two bathrooms. Much more to see! Call 388-4271 anytime or 595-2154.
I. G. LIDSTONE
J. H. WHITTOME & CO. LTD.

Green Acres
3½ Per Cent
EXCLUSIVE RESIDENTIAL
HENDERSON REALTY
385-9741 (anytime)

CORDOVA BAY
Spectacular seaviews combined with gracious living. 1600 sq. ft. part basement bungalow with 2 full bathrooms. Beautifully landscaped and treed. .31 acre lot offering privacy and seclusion with steps down to a sandy beach. Property situated on quiet no through street. A unique property offered at $115,000. Call
479-5932 RANDY COLBERT 385-9741

INVESTORS — DEVELOPERS
2.1 acres residential "A" North Saanich, to include 900 feet waterfront, available to offers.
V. C. WOODWARD
385-9741 anytime

CHRISTINA LAKE
CHASE POINT BEACH FRONT
This is one of the finest properties in the area with 240 ft. of sandy beach and 3.3 acres of park like property with a 2 br. summer home. Beautiful clean 75 degree water all summer. Offered at $69,500. with terms available.
PETER DUECK or MIKE WESTON
386-7521

COWICHAN RIVERFRONT
Several choice parcels available from 3.5 acres at $21,500. Beautiful secluded property in the heart of our best hunting and fishing areas, and only 1½ miles from town. Contact J. P. DUECK or M. O. WESTON for more information 386-7521.
BOORMAN INVESTMENT CO., LTD.
1111 Government Street

MAPLE BAY
Between Victoria and Nanaimo. Retirement paradise, Marina nearby, treed, ½ to 2 acres, view lots, also waterfront lots. Mun. water, paved roads. 25% down payment. Full price from $22,000 up. Terms available.
NORTH PACIFIC LAND LTD.
Call Office hrs., Vancouver 687-2696 or Duncan 746-7983.

SOOKE WATERFRONT CHARMING and APPEALING
This property offers something different from the ordinary plan. Spacious living room with wall to wall carpet. Panoramic views. Floor to ceiling rock fireplace. Large sundeck, lower level kitchen and dining area. Two attractive bedrooms, electric heating, modern, immaculate and intriguing. Large lot. Beach access. $71,500. By appointment only. Bill Palfrey 386-7545 or 598-4210.

Seaview Lot
Beautiful secluded ½ acre in 10 Mile Point now available for private sale. Details, contact:
P.O. Box 5285,
Station B, Victoria.

OPEN HOUSE
SAT., 1:30-4:30
10984 MADRONA
Extensively rebuilt 3-bedroom Tudor home. LR with FP, separate DR. Large sundeck and workshop. Easy access to the beach with moorage buoy for your boat. $98,500. MLS 18164.
385-7721 Bill Weiss 598-8443
GARDNER REALTY LTD.

SASEENOS
150' WATERFRONT
2-bedroom bungalow with the kitchen, dining room and living room facing the water. Large storage and garage surrounded by large trees. Fenced area for pets. Asking $67,500. For more information to view, call Bill Kozak 386-6164, Res. 642-3404 anytime.
CASTLE PROPERTIES LTD.

SIDNEY
This could be your home. Has character, 1450 sq. ft. means spacious kitchen with dining space and many cupboards. Dining room, living room with lovely fireplace, 2 bathrooms, family room, 3 good sized bedrooms, two patios and beautiful landscaping. All for $55,900. Custom built with top quality material only 17 years ago.
BILL RATCLIFFE 656-4517
GORDON HULME LTD. 656-1154

OPEN HOUSE
SAT., 1:30-4
5361 PARKER AVE.
Choice waterfront property on Sayward beach. Drive out and view. Offers on asking price of $79,900. Hazel Campell, 386-6164 or 592-0632.
CASTLE PROPERTIES LTD.

SHAWNIGAN LAKEFRONT
Enjoy the beauty and seclusion of your own private Lakeside Resort. This prime property is approximately ½ Acre and priced at $55,000. For more information call GERRY PARKER 382-4875 or NANAIMO REALTY (VICTORIA) LTD. 385-5741.

RUXTON ISLAND
180' beautiful, protected, waterfront. Professionally designed and built Chalet styled cabin. Finished outside and walls insulated. $25,500. 112-743-5288.

256 WATERFRONT PROPERTIES

WATERFRONT
317 Stewart Ave.
This View Royal home has 4 bedrooms, a living room with fireplace, a dining room and a full basement. The well kept yard of approximately ¼ acre has fruit trees, a nice lawn and large evergreens bordering the easily reached protected bay waterfront. Close to schools and 2 blocks from bus to town. Immediate occupancy. Sale by owner. Asking $79,500. Will consider all offers. Vendor prepared to finance. Principals only To view please phone 386-2938 or 478-9640.

ATTRACTIVE 2-BEDROOM home on beautiful Patricia Bay. ½ acre, fully landscaped, $99,500. 656-4505.

HOW TO WRITE
A GOOD
CLASSIFIED ACTION AD

1—IT'S BEST to start your ad with the name of the article or service you have to offer. If you have an apartment, room etc., for rent, or property for sale; start your ad with the location.

2—BE CLEAR. Readers respond more quickly and favorably when given complete, definite information. Always include the price in your advertisement.

3—MAKE IT EASY for the reader-prospect to reach you. Always give your telephone number or your name and address. If you do not have regular hours, state a preferred time for the prospect to get in touch with you.

4—PLAY SAFE. You get the stop your ad as soon as you get using consecutive insertions. A six-day order is best and costs less, and you can, of course, greatest reader attention by the results you want. You pay only for the days your ad appeared. Lower yearly rates are available to those who wish to keep their services or products before the public.

5—PLACE YOURSELF in the reader's position and ask yourself what you want to know about your offer. The answer you give will make a good Want Ad.
Don't allow the reader to speculate.

6—GIVE YOUR PROSPECT every inducement you can with good copy. Classified action ad readers have the money and are already interested in buying the merchandise or service you have to offer; the details and information you give are the most important.

7—TO PLACE YOUR AD, call 386-2121, your direct line number to fast Want Ad action. A courteous, efficient advisor will be glad to help you word and place your order. And remember, Classified Action Ads afford you the most complete coverage. Telephones are open 8:00 a.m. to 6:00 p.m. for you daily, Monday through Saturday call

386-2121

258 CONDOMINIUMS and TOWNHOUSES

SELL OR TRADE
This pleasantly surprising 2 bedroom (oversize master has en-suite) condominium home. 4 kitchen appliances are included, there's lots of closet space and the D.R. and L.R. are surrounded by flowering shrubs giving the favored ground floor corner suite a quiet secluded atmosphere. $45,900 value negotiable around terms or trades. 10¾% mortgage. MLS 18849. View anytime.
RICK KALLSTROM
595-5171 386-0751
The Canada Trust Co.

MAKE AN OFFER
LARGE 2-BDRM APT.
—in suite laundry facilities
—large rooms
—close to town
GRAB THIS
$32,000
3 BR townhouse, loads of storage, handy to shopping, bus routes. Good recreational areas, swimming pool. Call quickly on this one.
595-5171 DOUG POSKITT 477-0645
The Canada Trust Co.

MARQUEE COURT
OAK BAY — $31,500
This delightful condominium in popular Oak Bay should be examined by you immediately! You'll be glad you did — quiet building, close to all amenities, low taxes. ML 18615. Call now:
GLADYS MILLER
595-2961 OFF. RES. 598-7936
R. O. (BOB HUGHES)
595-2961 OFF. RES. 592-2128
National Trust Co. Ltd.

OPEN HOUSE TOWNHOUSE
University Special! 3 bedrooms, 2 bathrooms, featuring cozy den with fireplace, separate dining room and private back yard, only $55,000.00. Don't miss this open house, SAT. 2-4 P.M. at No. 14, 1741 McKENZIE. BRIAN RIPLEY 598-5643 or 592-2431 Lansdowne Properties.

TOWNHOUSE
"PARKSIDE PLACE" Spacious 2 bedroom, W-W carpet over hardwood in LR and master bedroom. Appliances included, good financing, $29,900. MLS 18873.
R. JOHNSON W. MICHAELS
592-3573 477-4884
RITHET AGENCIES LIMITED
714 Fort Street 382-4251

CITY AND SEA VIEWS
One bedroom condominium offering beautiful views and privacy. Fridge, stove, dishwasher included. Swirlpool and laundry facilities. FAIRFIELD area in prestige building on 2 acres of park-like property off main road. $38,500.
652-3103 JOAN HOPPER 385-8784
DOUGLAS REALTY LTD.

258 CONDOMINIUMS and TOWNHOUSES

KNOWLES REALTY LTD.

"BRAND NEW"
"THE HILLSHIRE"
1525 Hillside Ave.
OPEN 10:00-10:00, Mon.-Fri.
Sat. 10:00-6:00
Medium priced 1 and 2 bedroom condominium units. Starting from
$28,750 to $42,000
We offer eating area in the kitchen of our 1-bedroom condominium homes including dishwasher, refrigerator and stove.
Our 2-bedroom units offer "U" shaped kitchens with pass throughs.

Come and view these BRAND NEW and refreshingly different strata title homes by Reeson & Pinch Ltd.

Our location at 1525 Hillside, is across from the Hillside Plaza where 40 stores are available for your shopping convenience.
384-8101

the Permanent
1125 DOUGLAS ST. and
3647 SHELBOURNE ST.

New 2-Bedroom
$33,900
Best buy in town, adult building, located 1½ miles from city centre. Appliances, drapes, carpeting, parking and immediate possession included. Up to 95% financing available. Call HERB McDANNOLD 595-1177 or GLEN McDANNOLD 595-6488 or OFFICE 382-9191.

Rockland Square
Adult Oriented
Prestigious
Townhousing Complex. Most conveniently located on 1.36 acres of landscaped sprinklered grounds at 949 Pemberton Rd. Offering privacy with easy care in superior quality 2-storey Manor style homes. Featuring 3 bedrooms, 2½ baths, brick fireplaces, dining rooms and large kitchens with breakfast area. Full line appliances including central vacuum system. The designed alternative for those now with home and grounds too large for present needs. Priced from $99,500. Viewing Wed., Fri., and Sat. 1:30-4:30 or anytime by appointment with HERB McDANNOLD 595-1177 or GLEN McDANNOLD 595-6488 or 382-9191.

CANADA PERMANENT TRUST COMPANY

TOWNHOUSE
$35,800
For an end unit this 3 Br. 1½ bathroom townhouse is one of the best values in Victoria. Small private patio, oil hot water heat, large pool nearby, and children are welcome. Located at 3638 Tillicum. Early occupancy. Wilfred Davis at 479-1667 or 658-8884.
J. H. Whittome & Co. Ltd., Royal Oak Branch

JOFFRE MANOR
1121 ESQUIMALT RD.
Open to View Mon.-Sat. 1:30-8:30
—One bedroom $29,900-$33,200.
—Two bedroom $35,900-$41,500
—Three bedroom $45,900.
—Spacious suites, adult oriented, seclusion or views, rec. room, workshop.
View with C. E. BROCK
382-1832 598-3321
Jack Mears Oak Bay Realty Ltd.

TOP FLOOR
$35,900.00
Large living room, dining room, 2 bedrooms, 4-pce. bathroom. Quiet adult block. No Pets. To view Please call:
386-7521 DEL HOEGI 383-0516
BOORMAN INVESTMENT CO., LTD.
1111 Government St.

Sidney
Ideal starter or retirement. This townhouse is located on Third Street, is top quality and immaculate. As you step out either front or rear entrance you enter very pleasing courtyards. Has a large mortgage with good interest rate. Asking $43,900. MLS 19470.
BILL RATCLIFFE 656-4517
GORDON HULME LTD. 656-1154

MARQUEE COURT
OAK BAY
1 bedroom condo., new carpet. Near front entry on main. 5 min. walk to beach and park. Very quiet and lovely 6-yr.-old retirement home. $32,500.
477-1841 JIM KRAHN 384-0142
BLOCK BROS. REALTY LTD.

PASSMORE PLACE OFF Interurban. Owner must sell six-month-old large three-bedroom condominium. Quality carpet throughout. Two large storage areas inside, close to schools and shopping, many extras. Large assumable 1st mortgage at 11¾%. $44,300 or offers. Call 479-6204, anytime.

BY OWNER
Deluxe third floor 1 bedroom, lge. kit. with eating area, plus DR, lge liv. rm., lots of storage. Pool. Workshop. Immediate occupancy. Clear title. $37.84 monthly assessments, includes heat and hot water. Royal Woods. $38,750 or will consider offer. 479-1179.

BEACON HILL
2 BR. SEAVIEWS
Immaculate and top floor. 2-bdrm. suite with southeast outlook. Three yr. block, near park and Dallas Rd. Just a great retirement area. $46,900. MLS 18207.
477-1841 JEFF CHALK 477-8274
BLOCK BROS. REALTY LTD.

FAIRFIELD SECLUSION
A cond. unequalled for privacy, location, and that all too rare spacious floor plan. 2 Bdrm., large LR., and dining area, plus an excellent reception hall. $43,500.
477-1841 TED WALFORD 598-1420
BLOCK BROS. REALTY LTD.

BY OWNER
Esquimalt, bright, comfortable, 3-bedroom top corner suite, of 4 storey building, 10 months old, electric heat, carpeted throughout, large balcony, stove, fridge, drapes. Close to all amenities. $43,000, 385-1637.

By Owner
2-bedroom corner suite (1 bedroom very large). Cheery and bright. Pleasant outlook on trees, also harbour view. The price is right, TOO, at only $42,700. 382-8426.

IN QUIET, CONCRETE AND steel building you'll enjoy indoor swimming pool, and group activities, when you purchase this 1 bedroom, sunny condominium, facing Beacon Hill Park. 592-1056 after 5:00 p.m. No agents.

TRY $5,000.00 DOWN
New 3-bdrm. bsmt. townhouse, fireplaces, balconies. Close-in.
477-1841 RENE BOURDIN 642-4150
BLOCK BROS. REALTY LTD.

BY OWNER
3-bedroom condominium in Esquimalt. Newly renovated (approx. 4 years old) 95% financing available. Only $41,900. 383-5193 after 6 p.m.

VENDOR MOVING, MUST SELL. 3-bedroom townhouse, unique floor plans, family room with fireplace, many other extras. $53,000. Phone 477-6407.

NEW SIDE BY SIDE DUPLEX IN Colwood. $87,500. Open to offers. Strata title applied for, capital cost allowance. 478-2523.

258 CONDOMINIUMS and TOWNHOUSES

JACK MEARS
OAK BAY REALTY LTD.
"The Professional People"
2194 Oak Bay 598-3321
3618 Shelbourne 598-3344

WALKING DISTANCE TO SEA, TOWN AND PARK
I have been asked to sell a really lovely condominium, 1,161 sq. ft., 2 bedrooms, 1½ baths. Bright living room and dining room. There is nothing extra to buy, it has washer, dryer, dishwasher, garburator and covered parking. It is close to Dallas Rd. and the soft sea air. Other advantages are the Games room, Sauna, and swirlpool, hobby room and of course storage lockers. Do check this one at asking $51,000. URSULA E. S. LA LONDE at 598-3344.

NEW NEAR PARK AND OCEAN
All the extras with this two-bedroom suite. Make it very attractive if you are looking for a condominium. Sauna, swirlpool, games room and covered parking. Suite is equipped with washer, dryer plus quality kitchen appliances. PLUS A FIREPLACE! See this today at $53,500 by calling: MARKIE MUNN at 598-3344 anytime.

ONE BLOCK FROM DALLAS ROAD
Good sized, 2-bedroom condominium with all facilities. Washer and drier, dishwasher and garburator. Private balcony and covered parking. Price $53,500. For details and viewing call: MARY TAYLOR at 598-3344 (Bus) 478-0062 (Res).

WALKING DISTANCE TO SEA
New — 2-bedroom — 1½ baths. LARGE LUXURIOUS rooms — open living and dining. Not necessary to go out to laundry. Washer and dryer in suite as well as stove, fridge, garburator and covered parking. What a break, asking only $52,500. Can be viewed by call: BETTY McFARLAND at 598-3344.

URGENT
One-bedroom condominium in a luxurious building within walking distance of all shopping. Fridge, stove, dishwasher included at $37,900. Vacant. Also one-bedroom condominium close to Dallas Rd. with a sea view. Washer, dryer, stove, fridge, dishwasher, garburator. Good value here at $43,500. Vacant. To view call: MARJ NAPPER at 598-3344.

OPEN HOUSE
101 - 904 HILLSIDE
Thurs. and Fri. 7-9 p.m.
Convenient, Economical living can be yours at a very affordable price. This one bedroom condominium has been completely re-decorated: comfortable and cozy, low monthly assesment, and low price of $22,000. Prior Viewing by calling: JOHN MEARS at 598-3321 or 598-7809.

TWO OUTSTANDING CONDOMINIUM BUYS
ONE — Hillside-Quadra area Bachelor apartment full price $19,900. Appliances, wall-to-wall and drapes included. Down payment as low as $1,000.
TWO — Saxe Point. Three-bedroom family apartment. Children and pet welcome. Immaculate condition with nearly new appliances and drapes included. Beautiful view. Price $33,900. Down payment as low as $2,000. FOR VIEWING CALL: PAT STYLES at 598-3221.

CONDOMINIUM
Large 1-bedroom condo Oak Bay Ave. on Main Floor. Nice shrubs protect and secluded patio $36,800. CAMILLE DERKSEN 598-3321, 383-4069.

OPEN HOUSE
Town Houses
Fri. - Sat. 2-4
$50,900
Low Down Payment

Three bedrooms, two bathrooms, basement, laundry area, covered parking, fridge, stove, dishwasher, feature walls, quality carpets, drapes, double glazed windows. Located in James Bay, close to waterfront, boat ramp, park, schools and shopping.

101
ST. LAWRENCE ST.
386-2918 or 595-4482
Keating Investments

david burr LTD.
655 FORT ST. 384-9335

HIGH QUADRA
Are you looking for a nice condominium reasonably priced with easy financing, and close to town? This 2 bedroom, 1½ bathroom unit might just be for you. On the 3rd and top floor, with western unobstructed exposure, over 1,000 sq. ft. floor area, this modern unit includes frig, range and dishwasher with other amentities such as whirlpool, sauna, games room, hobby room, large lounge and covered parking. MLS 19588. Realistically priced at:
$42,900
MADGE or DON ROBBINS
84-9325 384-9072

RIM ROBERTS INVESTMENTS & MANAGEMENT LTD.
702-1175 DOUGLAS 388-6691

FERNHILL PLACE
Turn at Esquimalt Arena
20 STRATA HOMES
$39,000 to $48,900
Quality Construction by Annett Builders
Come and Compare
OPEN DAILY 1 TO 5
614 FERNHILL PLACE
JOE MANTON 382-5211

$34,500
On Sooke Basin Waterfront, 2 bedroom condominium on well landscaped grounds — Nice old brick fireplace, warm wall-to-wall broadloom, and views of the Basin, make this a quiet retreat close to the West Coast's best fishing. Full price $34,500. A low down payment will do. Call . . .
LORNE PEASLAND
Bus 598-5144 Res 384-9515
T. L. Mann and Associates Ltd.

FOR SALE BY OWNER: Deluxe one-bedroom condominium. Custom design. 820 sq. ft. Many amenities. Asking $34,900. Phone 477-2854.

258 CONDOMINIUMS and TOWNHOUSES

Green Acres
3½ Percent
Exclusive Residential
HENDERSON REALTY LTD.
385-9741 (Anytime)

CONDOMINIUM UNIVERSITY OF VICTORIA
One large living room, two bedrooms, dining room, nook for washer-dryer. Southerly aspect with large balcony. Includes facilities of rec. room, games room, whirlpool, sauna, bicycle room. Close to UVic and Racquet Club. Asking $44,250.
V.C. WOODWARD
385-9741 (anytime)

CONVENIENT TOWNHOUSE
Three bedroom, bath and half, in excellent condition and close to everything. Asking $44,900. Stove and fridge included.
C. ARNOLD 592-6454
J. McCORMACK 592-6214

SIDNEY
Beautiful one bedroom co-operative condominium in an excellent building at the low asking price of $33,500. Call.
C. ARNOLD 592-6454
J. McCORMACK 592-6214

CONDOMINIUM
With panoramic view of Inner Harbour, Victoria and Olympics — 2-bedroom suite with ensuite plumbing for master bedroom, gracious 19x13 living room with in-line dining room. Underground parking. Private sun deck. Two-year-old apartment with sauna, whirlpool, workshop, laundry. On transportation, 1 block to good shopping, handy to schools and recreation. Priced to sell at $57,500. Call anytime 385-9741 or Bob Gibson 658-5153 or Bill McCarter 592-3970.

COMMODORE
141 BUSHBY
OPEN HOUSE
Mon.-Fri. 1:30-4:30 and 7-8:30
Sat. 1:30-4:30.
Live within sight and sound of the sea. A different design for people with style in mind.
The Commodore provides everything for comfortable easy living:
—2 bedrooms
—2 bathrooms
—glassed in balconies
—fireplaces
—five Moffat appliances
—Only steps to downtown bus service
—Located on a quiet residential street
—Priced from $54,900 to $64,900
For further information call:
JOHN BUNYAN 383-7777

CAMBELLA VILLA
229 ONTARIO ST.
OPEN HOUSE
Mon.-Fri. 1:30-4:30 and 7-8:30
Sat. 1:30-4:30
Cambella Villa Townhouses offer these features:
All with three bedrooms
—Large master bedrooms
—Large living rooms
—two bathrooms
—covered parking
—Ample storage area
—all homes plumbed for washers and dryers
—Stove and fridge included
—heating is individual electric
—walking distance to downtown, ocean beaches, parks, shopping and the Parliament Buildings.
—located in the heart of James Bay
—Exclusive sales agents
WESTMONT REALTY LTD.
920 HILLSIDE
386-6796.

DON'T MISS THIS!
2 BEDROOMS — TOP FLOOR
$35,900
Owners must move and have priced this adult oriented condominium to sell quickly. Immaculate throughout, underground parking. Call now:
MRS. MARILYN SECORD
386-7521 592-2105
BORRMAN INVESTMENT CO., LTD.
1111 Government St.

EXECUTIVE TOWNHOUSES
Overlooking the Gorge Waterway
Architecturally designed for discriminate family living, and featuring B.C. cedar exteriors. Units vary from 1,500 to 1,662 sq. ft. and consist of sunken living room with feature fireplace, dining area, spacious kitchen with family eating area, 3 bedrooms with 4-piece bathroom upstairs, 2-piece bathroom downstairs, large utility and storage areas. Fully landscaped, easy-to-care-for lots with 2 patios, 1 off the living room and 1 off the kitchen complete with a double carport. For your opportunity to view contact
CONCORD DEVELOPMENTS
388-5471
(Courtesy to all agents)

7 EXECUTIVE TOWN-HOUSES
1740 Knight Ave. off Richmond Rd. 1600 sq. ft. 3 bdrm, 3 bathrm, living rm., and dining rm. with fireplace, large kitchen with eating area, 2-car parking, close to UVic and hospitals, shopping, bus route, etc. Priced from $59,000 with 10¼% FIRST MORTGAGE.
OPEN HOUSE
EVERY DAY
TO 7:30 P.M.
For further informatin call Don Oakes 478-4334, Rodger Traill, 479-8847.

OPEN HOUSE
THURS.-FRI. 7-9
1124 ESQUIMALT
Ring suite 306 and view this immaculate 2 BR priced at $42,500. 592-2431 JOY HAMILTON 592-1190 Lansdowne Properties.

3-YEAR-OLD SPLIT LEVEL townhouse, partially furnished, located in Saanich, 2 bedrooms, study, 1½ baths, shag carpet throughout, drapes, washer and dryer, private brick courtyard with fountain, brick fireplace, garage, gardener provided. Short term lease, option to purchase. Available September 15. 479-3559.

DOWNPAYMENT $2,500
$296 P.I.T. mortgage $27,000, soundproof, fireproof, top floor 1-bedroom condominium in a concrete building, 1-year-old. Fridge, stove, drapes, w.w. Balcony view, secure living close to town. Adult building, possession 1st of October. Phone 592-6636.

ONE-BEDROOM CONDOMINIUM. Close to Oak Bay Village and waterfront, $32,900. Phone 598-3454.

258 CONDOMINIUMS and TOWNHOUSES

VICTORIA REALTY LTD.
386-3585

Admirals Harbour-View Townhouses
933 ADMIRALS ROAD, ESQUIMALT
(Parklands Area)
PHASE ONE COMPRISES 20 TOWNHOUSES

Open to View
SAT., 12 NOON-6 P.M.
WEEKDAYS, 2-8 P.M.
PRICE RANGE:
$53,500-$59,500 on the 20 units available to date.
PHASE TWO: View units priced to $79,500.
—Two and three bedrooms.
—Over 4½ acres treed parkland.
—Fireplaces.
—Carports.
—Basements in many.
—Rustic Cedar and Stucco exterior.
—Screened patios.
—Landscaped.
Quality construction throughout. CAREFREE LIVING in a superb ESQUIMALT location, 385-3585.

ORCHARD HOUSE
Luxury Living in Victoria's Tallest High Rise
Studio from $23,100
1-Bedroom from $29,000
2-Bedroom from $50,000
Open 2-8 Daily
Saturday 1-6
Sunday 1-6
647 Michigan St.
382-8231 382-8232

SPENCER CASTLE
2910 COOK STREET
A Unique Luxury Complex
PRICED FROM $70,500
—2 BDRM, 2 FULL BATH CORNER SUITES. minimum 1345 sq. ft. spectacular views
—6-STOREY CONCRETE AND STEEL BLDG.
—4½ ACRES OF LANDSCAPED GROUNDS
—GUEST HOUSE offering: 7 en suite bdrms reception facilities large indoor swimming pool, saunas.
BUY DIRECT FROM BUILDER
OPEN TUES. THRU FRI 9-4
For appointment call 384-4013, 598-1060
Danzo and Franco Holdings Ltd.

Century 21 REAL ESTATE
J. D. BOSDET LTD.
120 - 727 JOHNSON 386-3128

TOWNHOUSE
Immediate possession, 3 bedrooms, 1½ bathrooms, w-w carpet. Loads of storage. Secluded patio. Open to all offers. MLS 17217. Must be Sold.
Call:
ALICE MOORE 592-4529
ED KRAFT 652-3676

OPEN HOUSE
SPENCER CASTLE
Every day 1:30-4:30
EVERYDAY 1:30-4:30
STE. 405-2920 COOK ST.
Watch for our sign by the iron gates on Cook St! Then drive up through the four acres of beautifully landscaped grounds, seven park by the centre buildings. Walk through the elegant foyer with its charming Victorian furniture and come up the 4th floor. Spacious southeast suite with distant views of the ocean. Many extra amenities in "The Castle" including the use of seven ensuite guest rooms! Asking price $68,900. MLS 18423.
SHIRLEY MOLLBERG
386-2911 478-5327
Homefinders, Wall and Redekop

ROYAL RESORT
This Royal Woods special is located on the ground floor — a quiet back corner unit of 2 bedrooms, 2 bathrooms and all the extras to make it a real country club atmosphere — let me show you the large heated in-door pool, swirl pool, sauna, showers, exercise room, two lounges, billiard room, tennis court, and hobby shop. Offered for quick sale at $52,000.
385-7721 Dale Briggs 592-3978
GARDNER REALTY LTD.

DELUXE 1 LEVEL 2 BR. TOWNHOUSES
Adult oriented, fireplaces, appliances, patios. Open for viewing anytime. Price from $57,900. Grande Oaks, 3968 Cedar Hill Rd., or phone an owner, 385-1491.

258 CONDOMINIUMS and TOWNHOUSES

WHITTOME'S
1111 BLANSHARD 388-4271

CORONADA
1325 HARRISON
Brand new. Don't buy until you see this suite. Six blocks from downtown on a quiet street and close to bus. Only 14 units in total. This is the only one left and is a delight to show. Two bedrooms, corner suite on top floor. Large living and dining rooms, utility and storage room within unit. Small monthly assessment. Price $45,000. For viewing call:
TED RADWAY
388-4271 477-6176

TOWNHOUSES WITH FIREPLACES
$47,000 - $49,900
A fireplace makes a home. Drive over the bridge to 517 Dalton St., turn right at the Princess Patricia. Come and compare the quality. You are in for a surprise!
DAILY 1-4:30
(Except Sunday)
KEITH BRAID
382-3866 388-4271

MOVE RIGHT IN
$31,000
SECOND FLOOR, 1 BEDROOM SUITE, CONVENIENT LOCATION, SHOPPING, TRANSPORTATION AND MT. TOLMIE PARK.
382-3866 KEITH BRAID 388-4271

SAVOY
Just now become available! Most present owners buy for utmost security and future value. Lovely one bedroom on sixth floor. Asking $47,000. I. G. LIDSTONE 388-4271 anytime.
J. H. WHITTOME & CO. LTD.

Century 21 REAL ESTATE PRINCIPAL PROPERTIES
4088 SHELBOURNE
477-9514

OPEN HOUSE
No. 25
4051 SHELBOURNE
FRI. and SAT., 1:30-4 P.M.
3-bdrm. townhouse, family oriented and very spacious. Price $56,000.
SCOTT MUNRO 477-9514
477-2803 (RES.)

Almost new 1-bdrm. ground floor front suite in University Park Terrace, McKenzie and Gordon Head Roads. Price reduced to $35,900 for quick sale. Mert Beatty, 592-3446.

SINCE 1887
Pemberton Holmes Ltd.

AMAZED
I am amazed that I have 2 condominiums which are still unsold. They are beautiful, ideally situated and certainly won't last
NO. 1—
No. 205 - 1009 McKenzie Ave. 2 Br., ensuite, fridge., stove and dishwasher, wall-to-wall throughout, swimming pool, sauna, whirlpool, billiard room etc. Make an offer. MLS 18353.
NO. 2—
No. 307 - 25 Government Street. Live in this 1-br. compact suite and walk to beach or to work.
To view the above call:
D. E. WILLIAMS
384-8124 385-9855

Open House
Sat., 1:30 - 4
360 Dallas Rd.
Unobstructed Sea View 2 bedroom Condominium having bath and half. Large Living room with feature wall. In-line dining room; convenient kitchen has 4 appliances. W-W throughout. Nicely decorated Price of $54,900 includes drapes and appliances. Convenient to shops and transportation. Quality throughout.
LYLE WICKS 477-5151 or 385-2481

James Bay Gem
Close to shops and downtown adea this 1 bdrm. condo has spacious L.R. Convenient kitchen includes fridge and stove. Eating area. Large bdrm. with lots of closet and storage space. Like new, quality carpet throughout. Priced at $34,500 is ideal for single person or couple looking for quality and convenience.
LYLE WICKS 477-5151 or 385-2381
Swinerton, Stewart Clark Ltd.

TOP THIS!
$32,900
Vendors' need to leave town is the only reason for the drastic reduction. If you've shopped around, buy on the market. This one-bedrm buy on the matlet. This one-bedrm suite is a TOP FLOOR CORNER unit with BRIGHT kitchen and dining area. The bldg has only 24 units in all and is CMHC approved. Low monthly fees and great facilities . . . sauna, workshop and rec. room. Terrific location in Gordon Head. Bus at door. Flexible terms can be arranged. MLS.
JIM TYLER
385-7761 24 Hrs.
D. F. HANLEY AGENCIES LTD.

AMAZED
I am amazed that I have 2 condominiums which are still unsold. They are beautiful, ideally situated and certainly won't last.
NO. 1—
No. 205-1009 McKenzie Ave, 2 Br., ensuite, fridge, stove and dishwasher, wall-to-wall throughout, swimming pool, sauna, whirlpool, billiard room etc. Make an offer. MLS 18353.
NO. 2—
No. 307-25 Government Street. Live in this 1-br. compact suite and walk to beach or to work.
To view the above call:
D. E. WILLIAMS
384-8124 385-9855
PEMBERTON HOLMES LTD.
1000 GOVERNMENT

OLYMPIC VIEW
Superior 2-bedroom corner suite on fourth floor of adult bldg. Quiet location near Beacon Hill Park. Spacious living and dining areas. 1½ bathrooms, in-suite storage, covered parking. See it — you'll like it. $48,500. MLS 19393. JIM ALLAN, 386-2955 or 382-5701. Century 21 Mayfair Realty.

Soft Flattery
Printed Pattern

9250
8-20
by Marian Martin

FLATTERY starts at the top with a bias cowl collar that falls naturally into graceful circles. Below, fitted waist flows into skirt softness.
Printed Pattern 9250: Misses' Sizes 8, 10, 12, 14, 16, 18, 20. Size 12 (bust 34) takes 2⅞ yards 60-inch.

$1.00 for each pattern — cash, cheque or money order. Add 15¢ for each pattern for first-class mail and handling. Send to: Daily Colonist Pattern Dept., 60 Progress Ave., Scarborough, Ontario, M1T 4P7. Print plainly pattern number, your name, address.
If you think clothing is too expensive, save and sew — send for NEW FALL-WINTER PATTERN CATALOG! 150 styles — lots of exciting quickies. Free pattern coupon. Send 75¢
Instant Sewing Book ... $1.00
Sew + Knit Book ... $1.25
Instant Money Crafts ... $1.00
Instant Fashion Book ... $1.00

For Stretch Knits
Printed Pattern

9399
SIZES 8-20
by Marian Martin

Use ONLY stretch knit fabric for this easy trio! Pull scooped tee top over wrap skirts, pants — team sleeveless tops with shorts, culottes for active living. Make all three.
Printed Pattern 9399: Misses' Sizes 8, 10, 12, 14, 16, 18, 20. See pattern for yardages.

$1.00 for each pattern — cash, cheque or money order. Add 15¢ for each pattern for first-class mail and handling. Send to: Daily Colonist Pattern Dept., 60 Progress Ave., Scarborough, Ontario, M1T 4P7. Print plainly pattern number, your name, address.
If you think clothing is too expensive, save and sew — send for NEW FALL-WINTER PATTERN CATALOG! 150 styles — lots of exciting quickies. Free pattern coupon. Send 75¢
Instant Sewing Book ... $1.00
Sew + Knit Book ... $1.25
Instant Money Crafts ... $1.00
Instant Fashion Book ... $1.00

258 CONDOMINIUMS and TOWNHOUSES

FARMER Investments & Realty Ltd.
825 Bay Street 382-2134

TOWNHOUSE
3 BEDROOMS
$49,500 MLS
This is an immaculate townhouse with a full basement in a well-kept complex with a heated swimming pool and playground. This is an end unit with above average sound-proofing and privacy. 1½ baths. Three good-sized bedrooms up. Kitchen with eating area plus dining room, living room and full basement. Fenced yard and patio area. To view this fine townhouse please call:
Jim West
382-2134 595-4094

DELUXE UNIT
ROYAL WOODS
$37,900
This third floor suite has an eating area in kitchen and separate dining room. This is a fantastic one-bedroom suite with many extras and the design is quite different from the conventional unit giving it much charm. Of course there is the swimming pool, billiard room, sauna, swirlpool, library, tennis court, etc. But this suite has to be one of the finest on today's market. For further information please call:
Jim West
382-2134 595-4094

$33,900 MLS
Top Floor, 1 Br.
This immaculate suite has large living room, dining room, one bedroom and fully equipped kitchen. Bright and pleasant outlook onto landscaped gardens from the balcony. The building has amenities such as sauna, swirlpool, billiard room, workshop, lounge, laundry and roof sundeck. Located at the corner of Quadra and Inverness it is only minutes away from downtown. To view please call:
Gordon Black
382-2134 384-8250

A. E. LePAGE WESTERN LTD. REALTOR
1391 HILLSIDE 386-6331

GORDON HEAD TOWNHOUSE
—3 bedrooms
—2 bathrooms
—Family room with fireplace.
—Carport.
—Fenced private backyard.
—Call today.
DON BECKNER
386-6331 386-0588

JUST LISTED!
COULD YOU ASK FOR MORE?
—1250 sq. ft. on one floor.
—2-4-pce. bathrooms, one ensuite.
—in-suite utility room-washer and dryer
—Steel and concrete building.
—Fire protection, two elevators.
—Auxiliary generator, underground parking.
—Guest suite, resident manager.
—Swimmin pool, sauna and swirl pool.
—Sweeping views of city, Sooke Hills and Straits.
—Realistically priced at $69,900.
An outstanding opportunity to purchase one of the finest suites available in Victoria.
DOUGLAR ORR
386-6371 477-5649

ROYAL WOODS
Beautiful treed grounds — Country Club atmosphere. Professionally landscaped. SPACIOUS INDOOR HEATED POOL, prestige billiard room with championship table, tennis court, sauna, swirlpool, exercise room, changing rooms, hobby room and workshop. TUDOR-MOTIF reading room, luxurious lounges, etc.

1 BR and Den	$43,500
2 BRs	$48,900
1 BR Penthouse	$43,000
1 BR and Den Pent.	$49,900

Included in the price of each choice apartment home is a parking space, storage locker, stove, fridge and dishwasher. For appointment to view call GEORGE BLACK 382-2426 or 656-7041 or ROBERT YOUNG 383-9898 or 383-4124 anytime. Park Pacific Investments Ltd.

QUALITY FROM $56,300
HARTLEY COURT
Open daily from 1 to 9 p.m.
IDEAS GALORE!
FOR TOWNHOUSE LIVING
People say:
"Different — Exciting— Beautiful"
SEE FOR YOURSELF
132 Ontario Street
James Bay
Trade Considered
H. and J. Hart Construction
386-8855 (24 Hrs.)

THE SAVOY
Prestige long-life concrete construction building RIGHT DOWNTOWN. This is a luxurious one-bedroom apartment home in a quiet dignified atmosphere. Underground parking included. Asking $43,500 with excellent financing. For appointment to view call ROBERT YOUNG, 383-9898 or 383-4124 anytime, or GEORGE BLACK 383-2426 or 656-7041. Park Pacific Investments Ltd.

OCEAN VIEW
OPEN HOUSE
$38,900
No. 406 25 Government Street
NO. 406—25 GOV. STREEET
SAT. 1:30-4:30
Deluxe 1-bedroom suite on top floor has fabulous ocean view. In suite storage room, many extras. Hurry out, this one won't last. MLS ADELLA ZARFT 478-9607 or Lansdowne Properties. 592-2431.

BICKERTON COURT
Now available large 2-bedroom suite across street from Beacon Hill Park. Suite is immaculate with W-to-W carpet throughout. Large 60' swimming pool for your enjoyment, also promenade deck and view room on roof. For entertainment a Plynesian room is available. Asking $59,950. For more information and to view call O. DOUGLAS OR E. WILKINSON RITHET AGENCIES LIMITED, 714 Fort Street, 382-4251 anytime.

ROYAL WOODS
5 ROOMS $39,000
Ground floor suite in most attractive condominium building. Living room has pleasant outlook over flower gardens. Kitchen has all deluxe appliances. Stove with self cleaning oven, frost free fridge and dishwasher. See this excellent suite with STAN SAUNDERS 592-2407.
WHYTE AND GOWER
OAK BAY PROPERTIES LTD.
2227 Oak Bay Avenue

265 HOUSES WANTED TO BUY

A. E. LePAGE WESTERN LTD. REALTOR
1391 HILLSIDE
386-6331

CASH CLIENT FROM MAINLAND NEEDS
2-3 bedroom home with-without den in Oak Bay-Cadboro Bay area. All responses kept confidential. Possession flexible to next spring. If you can help, please call:
386-6331 DOUGLAS ORR 477-5649

WANTED
PAT BAY AREA
Nice home 2 or more acres suitable for gardening.
386-6331 DOUGLAS ORR 477-5649

THINKING OF SELLING?
Serious clients waiting to buy:
1. 2-bedroom cottage in the Sears-Quadra area. Must have garage or basement. $41-$47,000.
2. Character home, 4 bedrooms. Fairfield or Oak Bay. $90-$115,000. Must offer some outdoor seclusion.
3. Metchosin-Mill Bay. Small acreage 2-10 ac. needed with good 3 or 4 bedroom home. Up to $110,000.
These purchasers are anxious to locate. For professional real estate service and a market evaluation of your property, please call:
JUDY JOHNSON or
477-0191 RAY TILLYER 477-1650
Royal Trust Real Estate Dept.

SPECIAL REQUEST
UNDER $60,000
Clients require a three-bedroom, older character home in good repair. Would like a roomy, bright kitchen and full basement. Also a yard that offers seclusion. Area east of Shelbourne, Fairfield or South Oak Bay preferred but not "a must." If you can help with this request please call F. Beamish at 385-5113 or 592-2120.
FRANK BEAMISH
REALTY LTD.
503 YATES ST.

SELLING??
I can usually get top cash for your home or property, and can offer you years of experience supported by Canada's largest National Real Estate Company
"List with Jack
then
Start to Pack"
J. C. (Jack) Waldron
Royal Trust Real Estate Dept.
477-0191 or 477-9636

CASH FOR YOUR HOME
Investor will pay cash for any home, any area up to $50,000. Call: GLENN NICHOLLS 598-7689 or 592-2431. Lansdowne Properties Ltd.

WANTED
1. 3 bedroom full basement home, South Esquimalt around $65,000.00.
2. 2 or 3 bedroom home, Simpson Sears area. Not over $50,000.00.
3. Lots of acreage. Any area.
Please call:
386-7521 DEL HOEGI Res. 383-0516
BOORMAN INVESTMENT CO. LTD.
1111 Government St.

GORGE
have a buyer looking for property in the Gorge area to use as rental premises. If you are thinking of selling, please let me know — perhaps I can save you time and money.
DOUG POWELL
386-2911 388-7642
Homefinders, Wall and Redekop

EDMONTON HORTICULTURIST
Requires 3 to 5 acres with good soil. Wishes to grow perennials. Will consider up to $90,000 with house. Ben Greig, 386-6164 or 598-3105.
CASTLE PROPERTIES LTD.

SERVICEMAN NEEDS
2 or 3 bedroom home with or without a bsmt. Would consider any area and will pay up to $50,000. Cash. Call Chris Greig 386-6164 or 478-5953.
Castle Properties Ltd.

SCHOOL TEACHERS
Just getting qualified and require 2 or 3 bedrooms with or without basement, up to $55,000. Cash to vendor. Any reasonable area. Ben Greig, 386-6164 or 598-3105
CASTLE PROPERTIES LTD.

WE WILL BUY FOR CASH
If your home is suitable for rental and will show a return call the sales supervisor for a quick decision.
Wall & Redekop Realty
386-2911 or 386-2912

MUST BE GORGE
Or Burnside area for this middle-aged couple who want to re-locate closer in. The home must have 2 bedrooms plus a full bsmt. Up to $50,000. CASH. Call Chris Greig, 386-6164 or 478-5953.
CASTLE PROPERTIES LTD.

DON'T READ THIS
Unless you have a home with a rental suite or a duplex preferably with view up to $100,000. I have a serious purchaser. Call: GLENN NICHOLLS 598-7689 or 592-2431 Lansdown Properties.

URGENT
Needed, 2 or 3 bedrm older home with character, prefer wood siding exterior, up to $55,000. Quickly call Ben Greig 386-6164 or 598-3105.
CASTLE PROPERTIES

YOUNG COUPLE
With approx. $10,000 down are looking for a solid 2-bedroom home up to $55,000 in the greater Victoria area. If you can help phone Tom Raig at Castle Properties, 386-6164 or 383-9838.

RETIRING COUPLE
Urgently required 2 or 3 bedroom home, no more than $60,000. Lady doesn't like too many stairs. Royal Oak on east of Douglas Street. Ben Greig 386-6164 or 598-3105
CASTLE PROPERTIES LTD.

CASH
Investor will pay cash for homes in need of repair for rental. Up to $40,000. Bob Kohlruss, 388-4563 or 386-6164.
CASTLE PROPERTIES LTD.

NO STEPS
Required for elderly couple in good area of Victoria, all cash up to $55,000. Call in confidence, Ole Knudskov 598-2461 or 386-6164.
CASTLE PROPERTIES LTD.

MAXIMUM $55,000
Family of 4 reaulre a home in the city, 3 bedrms, or 2 with possible 3rd in full bsmt. Call Ole Knudskov 592-2461 or 386-6164.
CASTLE PROPERTIES LTD.

LADY INVESTOR
Wants house to rent. $45,000 or less. Has $15,000 cash and can finance. Any area. Call me now!!! Ben Greig 386-6164 or 598-3105.
Castle Properties Ltd.

WANTED BY PRIVATE BUYER, older home. Will purchase for cash. 479-2209.

CASH FOR OLDER HOMES needing repair for rentals. Phone 652-1562 anytime.

263 GARAGES FOR SALE, RENT, WANTED

WANTED GARAGE TO RENT, to store car and do minor work only, very quiet. Call 382-8769 between 5-7 p.m.

WANTED — LARGE ONE- OR two-car garage. Cliff 478-5732.

268 LISTINGS WANTED

SHAWNIGAN REALTY LTD.
Shawnigan Lake 743-5311
LIST YOUR
SHAWNIGAN, COBBLE HILL OR MILL BAY PROPERTY
with
743-5311 JOHN ETTEMA 743-2607
743-5331 MARIE MALBON 743-5145
Call Collect Anytime

270 EXCHANGE REAL ESTATE

SEAVIEW MOTEL WITH FIVE units and house on three lots, and three lots undeveloped, all with excellent view of Cowichan Bay, sewer and water, year round income. Asking $165,000. Will take real estate or boat as part down payment. Phone owner 748-8545.

TRADE YOUR REVENUE PROPERTY on Sidney acreage. See classified section 273.

271 LOTS FOR SALE

DEAN PARK ESTATES
Superior 1-3 acre view lots in a controlled beautiful development. All underground services. Enter off East Saanich Road, between McTavish Road and Dean Park Road. Priced from $33,250 to $51,300. For further information, call Dean Park Estates, 656-7041, Park Pacific Investments, 383-4124, or J. B. YOUNG res. 598-1818 or page 805 from 388-6275.
ANOTHER DEVELOPMENT BY
Park Pacific

½ ACRE LOTS
½ acre sea view lot with 740 sq. ft. heated filtered swimming pool. Cabin and well. Fully landscaped. Unique opportunity. Exclusive at tarmac drive and parking. $46,000 Or reasonable offer. North Saanich.

½ acre with some sea view. North Saanich. Quiet location, piped water, cleared building site. Exclusive at $28,500.
MAJOR LACE
656-3924 656-2438
MONTREAL TRUST CO.

BROADMEAD is pleased to announce that a limited number of 1-2 acre homesites have recently become available for sale.
If you are looking for more than just a building lot, and want to experience living in a totally planned residential community, with a unique natural environment, come and see us at BROADMEAD.
$33,750 to $37,750
Our lot prices include a custom-designed residence to fit your life style and the particular features of your new lot.
For further details, call in at our office-display home located at 950 Royal Oak Drive. Phone 658-8323.

BUILDER'S OPPORTUNITY
17 RESIDENTIAL BUILDING LOTS FOR SALE IN ONE PACKAGE. READY TO BUILD ON—FULL PRICE $150,000. JIM WALTERS 384-8001 or Res. 656-3253, The Royal Trust Co.

Western HOMES Ltd.

SHAWNIGAN
Overlooking the lake, close to the village, and on the East side. A nice slope and some trees on .42 of an acre, located at the end of the street. OWNER LEAVING TOWN, CAN'T BUILD, SAYS BRING AN OFFER ON ASKING PRICE OF $17,500. Phone now
Neil R. MacDonald
386-3494 (24 hrs.)

ATTENTION
BUILDERS DEVELOPERS
Subdividable 2.13 acres in Brentwood Bay Existing house plus potential of 7 lots.
LORRAINE HETT
386-2911 478-2430
Homefinders Wall and Redekop

BUILDING LOT
Let us arrange to build your house on this attractive treed lot near corner of Lodge and Quadra. It has 8300 sq. ft. with 73 ft. frontage. Or build your own. Price $27,500. Wilfred Davis, 479-1667 or 658-8884.

J. H. Whittome & Co. Ltd.
Royal Oak Branch

3 ROCKLAND LOTS AND COTTAGE
Situated in the heart of prime residential properties, 1 lot with a spacious character 5-room cottage in an enchanting; beautifully treed and totally secluded glen. For details and appt. to view call:
477-1841 TED WALFORD 598-1420
BLOC KBROS. REALTY LTD.

HURRY!
CHOICE LOTS FOR SALE
In exclusive University area, the new Dawnview subdivision. Terms are available or we will build to your specifications. For any further information call:
WESTMONT REALTY LTD.
920 Hillside
386-6796

GORDON HEAD
Fully serviced, 6 to 9000 sq. ft. lots. A stones throw from UVic. Ready to build now. Lets build your dream home, move in for summer. Plans available. Tell us about yours. Call Ken McCandless, Kasapi Const. 384-6191, 478-4606.

EXPERIMENTAL FARM
A most desirable location with views to Sidney and Islands. Has water and perculation is good. Easy to build on. 98 feet frontage by 228 feet. Make your offer on $38,500.
Bill Ratcliffe 656-4517
GORDON HULME LTD. 656-1154

BEAUTIFUL SEAVIEW
WILLIS POINT
Approx. 1 acre. Driveway in part way and perc tested. Beautifully treed with good building site, and western exposure. Asking $32,500. 652-2965 or 592-0479.

BRENTWOOD BUILDING LOTS
3 adjoining country view lots, fully serviced, close to schools, shops and good neighborhood, quiet location in cul-de-sac, easy build, reduced to $28,900. Call 595-6319.

WATERFRONT
SECLUDED $39,900
Vendor extremely anxious for sale. Call now for details. MLS 18093.
BOB HAMILTON
386-2911 656-4692
Homefinders Wall and Redekop

BUILDERS!!!
Just a few lots left — Choice Gordon Head location off Tyndall near Ash. 6,000-7,000 sq. ft. lots. All servicing completed. Call 658-1112 or 598-4371 anytime.

AT LAST
5-Acre Ranchettes
COASTLINE ESTATES
479-2150 or 479-9846

9,782 SQ. FT. LEVEL LOT, ready to build on in quiet cul-de-sac with good quality surrounding homes. Gordon Head. Looking toward Mount Douglas Park. Asking $32,500. 652-1242 after 5, 477-4363.

EXCLUSIVE WATERVIEW LOT in high location. Complete custom designed building plans available with lot. Asking $36,500. Call 598-3640 after 6 p.m.

SHAWNIGAN LAKE. 2 BIG LOTS, $8,000 with $1,000 down or trades. One block to lake on west side. Westgate Rlty. 388-9941, 479-9910.

LOCHSIDE
CornerBuilders lot in new subdivision. Reb Homes, J. A. Britton, 388-6275, pager 956.

LARGE LOT
Corner Daniel and Pine Street, Chemainus. Multiple zoning residential area, $18,000. Call 246-9060.

271 LOTS FOR SALE

SEABOARD PROPERTIES LTD.
7173 WEST SAANICH RD.
BRENTWOOD BAY 652-1141

BRENTWOOD BAY
84'x150' cleared level lot, on sewer and water lines. Close to all amenities. Asking $29,000. Offers invited.
652-1141 Al Vickers 652-2257

BRENTWOOD
Lots available to build on now. Waterfront, waterview, etc.
652-1141 Frank Csinos 652-5528

Green Acres
HENDERSON REALTY LTD.
385-9741

LOT WITH VIEW
Watch the ferries at Swartz Bay ½ acre lot in quiet cul de sac. Ready to build on. $35,900.
BOB GIBSON 658-5153
BILL McCARTER 592-3970

5 LOTS
Only 5 lots to be sold now with choice from 15. New controlled sub-division on Arlebe Place off McKenzie Ave. west of Carey Road. All services underground. Olympic views and adjoining park. See them today whether for your future home or immediate building. Terms arranged to suit your needs. Information:
479-2855

4 LOTS, $16,000
On West Shawnogan Lake Rd. Junction of Sarita and Vivian. Beautifully treed. Well required. Within about 250' of lake. MLS 18864.
R. JOHNSTON W. MICHAELS
RITHET AGENCIES LIMITED
714 Fort Street 382-4251

$29,900
½ Acre treed lot on street of $100,000 homes. Braemar Road in Ardmore, the well is in.
CALL ME!!
595-5171 SPENCER LEE 477-3593
Mobile JL 38660
The Canada Trust Co.

VIEW PROPERTY
¾ acre on Sooke Road with sea view. Running creek on property, trees and two road frontages. An excellent buy at $18,900.
652-3103 JOAN HOPPER 385-8784
DOUGLAS REALTY LTD.

BUILDERS BUILDERS
OAK BAY LOTS
2 good lots, $75,000 for the pair. Don't delay call today!
595-5171 DOUG POSKITT 477-0645
The Canada Trust Co.

OWNER OF 2 ACRE RECREATION lot with 44 ft. mobile home and A-frame in Qualicum Acres will trade for similar property in Washington State. Contact R. J. Webb, 3101 25 Ave. So., Seattle, Washington 98144.

WILLIS POINT. BEAUTIFUL ½ acre lot with well and driveway. Road paved. $29,000. Owner transferred. 385-6344.

LARGE LOTS
On Cedar Hill Crossroad
Ready to build on. $31,000 ea.
384-5016 or 382-4322

SECLUDED LOT APPROX. 9,000 sq. ft. Oak Bay border. Open to offers on $40,000. Call 592-6038.

LOTS FOR SALE. ON JEFFREE Rd., off E. Saanich Rd., Saanichton. 652-1579.

SOOKE, ATTRACTIVE SPACIOUS properties, 2 to 3 acres, partially wooded. 642-5508, 642-4186.

$35,900, $4,000 DOWN, 1-3 ACRE seaview. Close in. 479-4353.

273 PROPERTY FOR SALE

100 ACRES METCHOSIN
Beautiful, treed land with sweeping views off Kangaroo Road. Subdivision potential. Includes two homes.
R. I. MURPHY
388-6454 592-7250
REALSPAN PROPERTIES LTD.

SIDNEY ACREAGE. WELL INformed developers will take advantage of this Sidney holding property before prices reflect the immediate availability of water. Close to downtown and schools, potential up to 20 lots in present residential A1 zoning. No cash problems, vendor will finance on agreement or will consider duplex or small apartment as part payment. Balance at 10%. Reply Victoria Press, Box 255.

PACIFIC PLAYGROUNDS SARAtoga Beach, excellent building lots in new subdivision — some located on new golf course, hard surface streets, complete facilities, close to ocean and marina, outstanding retirement property, buy now while they last, easy terms from $11,500, contact Ray Langdon, 337 5337 or Frank Dann, 337-5053. Or write Pacific Playgrounds Ltd., Saratoga Beach, RR 1, Campbell River, V9W3S4.

1.06 ACRES — SIDNEY
Over 1 acre on paved road with all services in a good residential area of Sidney. A good, attractive, 2 bedroom, no-step home included for $92,900. An excellent investment for future subdivision. MLS 18291
595-5171 DOUG POSKITT 477-0645
The Canada Trust Co.

JUST AVAILABLE
1.88 acres on 10 Mile Point within sewer enterprise area and subdivision District "D" (10,000 sq. ft. minimum). Road and services planned for Spring 77 possible 7 lots then.
384-8124 STU MacDONALD 477-9889
PEMBERTON HOLMES LTD.
1000 Government St.

BY OWNER
Prime subdividable acreage. 10.8 acres for sale in prime location $100,000 and will accept up to $25,000 power glass pleasure craft on trade. All inquiries to 2410 Lavell Ave., Sidney, B.C.

AT LAST
5-Acre Ranchettes
COASTLINE ESTATES
479-2150 or 479-9486

APT. SITE
Builder requires 10,000 to 100,000 sq. ft., even more for immediate development. Phone now, Kasapi Construction, 386-6191.

VIEW PROPERTY, HAPPY VALley Rd., Metchosin. 2½ acres on Bridlewood Court. City water, power, road, open to offers. 403-852-3063.

274 PROPERTY WANTED

WANTED
SUBDIVISION DEVELOPMENT PROPERTIES
IMMEDIATE CASH OFFERS AVAILABLE
ANY SIZE ACREAGE CONSIDERED IN GREATER VICTORIA AREA
CALL
GARY MEYER
385-6211
ENGINEERED HOMES LIMITED

NEED RANCHER
OUT OF TOWN BUYER REQUIRES 3 bedroom rancher, 565,000 range, prefers Saanich Peninsula but will look any area. If you have this type of property for sale please call. Realtors included.
595-5171 DOUG POSKITT 477-0645
The Canada Trust Company

280 ACREAGE FOR SALE AND WANTED

AT LAST
5 Acre Ranchettes
In an atmosphere of unbelievable peace and tranquillity, can be yours all within the 5½ mile circle of Victoria. In the Interurban-Camosun College high up area of Saanich. You may now have your own horse, cattle, sheep or market gardening, the soil is great and plenty of water. You can choose your home site now and some of the land may be set aside for a son or daughter later or as an investment for your own future. The price ranges from $56,000 up to $73,000 with convenient terms arranged. For appointment please phone Coastland Estates, 479-2150 or 479-9486.

LAND - LAND
Absolutely a once-in-a-lifetime opportunity to purchase a parcel of land in this beautiful valley on the Koksilo River, just 8 miles south of Duncan. Thirteen parcels that range from 30 to 60 acres. Priced from $1,500 per acre in ALR to $2,500 per acre (not AL Reserve). Excellent terms available. Please do not miss this great opportunity. For more information please call Colin Munro, 386-3585, 652-3383, Victoria Realty Ltd.

2 ACRES OF SECLUSION
Lovely 1600 sq. ft. home nestled on 2 acres of seclusion near Metchosin Golf Course. Sunken living room, 2 fireplaces, 3 baths, small greenhouse, patio and sundeck. Well priced at $93,000. 846 Pears Road, MLS 18642.
GALE CHRISTENSON
477-0191 477-7047
Royal Trust Real Estate Dept.

5 or 10 ACRES
Great opportunity to become a gentleman farmer, on 5 acres of fertile land, with a charming 3-bedroom bungalow, and a 4-stall horse barn — OR — become a real farmer with 10 fertile acres and the same buildings. Ideal for horses too — your choice by calling
JIM EALTERS
384-8001 or Res. 656-3253
The Royal Trust Co.

Deep Cove
An attractive home with a lovely view. Ideal for retirement couple, especially for someone desirous of having good access to bay and ideal moorage. Living room and master bedroom have large picture window. A must see and well priced at $78,500.
Bill Ratcliffe 656-4517
Gordon Hulme Ltd. 656-1154

9.87 AC. SAANICH
2-bdrm. home near Saanich N. border. Beautifully flat, immensely fertile, currently leased at $800 per seasbn to a local veg. farmer. Plenty of water. 2 wells. Hse. rented $150 per mo. This acreage is worth investigating at the asking price of $96,500. Call me today.
382-6879 TARA BHALLA 477-1841
BLOCK BROS. REALTY LTD.

8.5-ACRES
BURNSIDE-PROSPECT LAKE
Secluded treed acreage. Ideal for home site, horse ranch etc.427 ft. road frontage. PRICE $76,000. C. Carpenter or Pat Hope 388-5555. B.C. Land & Insurance Agency Ltd. 530 Broughton Street 388-5555.

8 ACRES
Beautiful treed sloping property with some possible seaview near Swartz Bay. Can be subdivided into ½ acre lots. Has frontages on Tryon, Boos and Dunn Road. (The latter has to be constructed) Asking $195,000.
385-7721 BILL WEISS 598-8443
GARDNER REALTY LTD.

51.5 ACRES
Treed land with panoramic views on road access. Close to village and 20 miles from city centre. MLS No. 17933. $195,000 with terms.
CLIFF SALMOND
385-7721 477-3626
GARDNER REALTY LTD.

SOOKE ACREAGES
4.42 acres on Tugwell Road, asking $39,000.
4.57 acres at $35,000.
Call
384-8101 Bill Knowles 656-3779 eves.

ACREAGE, NON-INDUSTRIAL with road access, to rent on long-term basis. Within 10 miles of Victoria for an agreed purpose. Apply in writing to Victoria Press, Box 259.

Required in the Sooke Area, up to 15 acres of good land. Will pay all cash. Call at once to
P. G. JACKSON LIMITED
1070 Douglas Street 382-6102

FIVE BEAUTIFUL PARKSIDE acres for sale in Sidney area. Will take camper or other property to mortgage. 595-1533.

7¾ ACRES WITHIN CITY OF Prince George, B.C., for sale or trade. Phone between 6 and 10 p.m. 746-5043.

285 UP-ISLAND PROPERTIES

A. E. LePAGE
WESTERN LTD. REALTOR
1395 HILLSIDE
386-6331

TWO BUILDING LOTS
In prime area of Qualicum close to schol on Qualicum by-pass road $34,500 for both or can be sold separately. MLS.
PAUL SMITH ROY NIELSEN
383-6905 386-9046

DUNCAN
$69,900
APPROX. 1 MILE FROM DUNCAN
—Approx. ½ acre
—5 bedrooms.
—Over 2,000 sq. ft. finished (1450 main).
—Built-in stove and oven.
—Exceptionally well-kept house and property.
—Good variety of fruit trees.
ERIC FRAZER
386-6331 collect 743-9155
DENNIS FERRILL
386-6331 collect 478-6140
FRED DIELEMAN
386-6331 collect 478-8118

BY OWNER
Large executive family home on 1.19 acres close to downtown Duncan, featurs spacious kitchen, large separate dining room with fireplace, living room with fireplace, private sundeck adjoining both. Large master bedroom includes fireplace, w-w, closet space, small bedroom or den, 1½ baths, large utility room, all on main floor. Open staircase to three bedrooms, full bath upstairs. Large finished recreation room and family room in above ground basement. This well maintained home features three car garage, cement circular driveway, beautifully landscaped, fully serviced and subdividable. Asking $96-500. 748-9623.

PEARSON/JOHNSTONE & ASSOCIATES LTD
BOX 399, PARKSVILLE, B.C.
248-3216 752-6964

QUALICUM BEACH, BEAUtiful appointed two bedroom, en-suite, home, one floor. Sweeping ocean, golf course views, properly priced. 752-6852.

LOG BUNGALOW, WITH LOFT. 1050 square Feet total. To be moved and interior completed by buyer. $13,500. 383-4288 after 4.

3.4 ACRES; TREED, PARKSville area. Paved road, hydro, telephone. Private $25,500. Phone 753-0888.

APPROXIMATELY 1-3 ACRE LOT off Arden Rd., Courtenay, $12,500. 642-5649.

EAGLE REALTY LTD.
Box 1050, Parksville, B.C.
Telephone 248-6191

PARKSVILLE, FULLY SERviced 1-3 acre lot in cul-de-sac. Close to beach. $14,900. 383-2555.

PARKSVILLE. FULLY SERviced 1-3 acre lot in cul-de-sac. Close to beach. $14,900. 383-2555.

PARKSVILLE
New 3-bedroom house, by builder. 752-9710 or 248-9264 collect.

285 UP-ISLAND PROPERTIES

SEAVIEW LOT
FOR MOBILE HOME
8 miles south of Nanaimo. Large lot with water and hydro supplied. Close to the water on a no-thru street. $14,500.
34 ACRES MILL BAY
3 bedroom, 3 bath ranch style home with L.R., D.R., den and 2 fireplaces, kitchen and utility room. Lots of trees and seclusion, trails, jumps and meadows with a pond. $180,000.
595-5171 TERRY SMOLLETT
595-5171 LES BOHER 388-6275 Pgr 729
The Canada Trust Co.

A. E. LePAGE
WESTERN LTD. REALTOR
1391 HILLSIDE
386-6331

TWO BUILDING LOTS
In prime area of Qualicum close to school on Qualicum by-pass road. $34,500 for both or can be sold separately. MLS.
PAUL SMITH ROY NIELSEN
383-6905 386-9046

CHEMAINUS
WATERVIEW—
FULLER LAKE
If you are looking for seclusion you must see this spacious well-built 3-br. home with 2 fireplaces, large rec. rm., 2 br. and full bathroom on lower level. All this within walking distance to Golf Course and Park. Asking $69,900. Please call BARBARA LIEBEANU, 384-8001 or Res. 479-8389.

Farm or Nursery
Excellent location for establishing a hobby farm or nursery, even market garden possibilities, 9.6 acres has some rich bottom land and several good building sites. Ample water. Easy access, yet away from the hustle and bustle. Price and terms can be negotiated. Call Ron Mathews at 748-3177 or 748-2360.

—NANAIMO—
NEAR GOLF COURSE
Spotless 5-room bungalow with extra nice 1-bdrm bsmt suite. 2 full bathrms. Main floor and exterior newly repainted. Just 8 years old. Quiet area. 70x100' lot. Immediate possession. Real value at $47,500.
S. W. ANDERSON LTD.
384-4833 Res. 385-0279

3 ACRES — MAPLE BAY
Treed rocky hillside property with a variety of views. Spring well water, driveway and culvert, sewage area prepared. Good home site or investment (area rezonable — multifamily). Excellent buy at $31,500. Call Harold at 386-7631 or (112) 743-5501 (8-5 p.m. weekdays) or (112) 743-5726.

Lot 96 210 acres
South ½ of lot 7 80 acres
East 41 Acres of Lot 93
all at $1,225 per acre

Located Shawnigan Mill Bay Road in Malahat district.
Phone 748-1531, 8-12 a.m. or 746-6845 after 6 p.m.

COWICHAN BAY
Off Cherry Point Road (south of Duncan). Beautiful sea and mountain view. 3 years old, 3 bedrooms, 4 "half baths", in-law suite roughed-in, finished Art and Pottery studio (kiln ,wheel) optional. Double carport. Landscaping. Asking $70,500. Owner financing available. Phone owner 748-9361.

290 FARMS FOR SALE and WANTED

NEWSTEAD REALTY LTD.
1637 FORT ST.
3200 QUADRA ST.

OPEN HOUSE
SAT. 1:30-5:00
3635 HAPPY VALLEY RD.
Second drastic reduction of $10,000. Owner says sell my Mini Farm. 3.8 acres. 3 BR rancher. Lge. heated workshop. Raise your own beef. It has to go fast at $85,000. MLS 19031. Quickly call:
CRAE LANGSTON
386-8871 386-8596
NEWSTEAD REALTY LTD.

HORSE FARM
GOOD VALUE
Nicely treed 5 acres horse farm North Saanich. Barns for 13 horses and some cattle. 3 BR older home. Renovated, city water. Lge. hay loft. Newly fenced. Make an offer on $95,000.
WILF DAVIES
386-8871 656-5002
NEWSTEAD REALTY LTD.

WHOLESALE EGG FARM
13 acres not in A.L.R., 4½ miles to city centre. Older home, 4758 sq. ft. chicken hse., 1½ yrs. and sep. grading rm. A good investment $175,000 plus quota and stock. For more info.
477-1841 danny MASSEN 478-7008
BLOCK BROS. REALTY LTD.

FOR LEASE
12-ACRE FARM
Within 7-mile circle off W. Saanich Rd. Modern 3-bedroom home, 2 cabins and longhouse. Terms negotiable. Phone GLENN NICHOLLS 598-7689 or 592-2431. Lansdowne Properties.

293 GULF ISLAND PROPERTIES

HEAVENLY VIEW—
SOUTH OTTER BAY
Heavenly house too. Lovely looking and tasteful modern interior. It sits up high on an acre of flowers and fruit trees that look out over Salt Spring and beyond. 5 modern appliances included. Take advantage of this beautiful deal. Asking $64,500 but will take much less. Spend a morning on Pender Island as my guest and I'll show you where to retire in bliss. JACK PETRIE 598-3321 MLS 17831 Oh yes! — THE FISHINGS" GREAT!
JACK MEARS,
OAK BAY REALTY LTD.

NORTH PENDER
A beautifully treed ½-acre property not far from the waterfront. On water main. Build now or good holding site. Make an offer. MLS 18201.
Bill Ratcliffe 656-4517
Gordon Hulme 656-1154

DENMAN ISLAND SEMI WATERfront ½ acre with new professionally built one bedroom house. Full insulated, electric heat, fireplace, piped water, hydro and telephone. A lovely home for $29,500. 112-335-2262.

WATERFRONT
600 ft. of it. On sheltered waters — ideal for boats or float planes. About 2½ acres. Pender Island.
386-3231 JACK THOMAS 385-2119
BLOCK BROS. REALTY LTD.

GANGES LOT. 156 x 106 x 182 x 02 level. Price $17,200. Phone 592-3920 or 386-6552. F. C. Hully, Real Estate, 620 View.

MUDGE ISLAND
Choice waterfront lot in park-like setting. On hydro. $18,500. 385-1093.

294 MAINLAND AND OUT OF PROVINCE PROPERTIES

RIVER FRONTAGE
145 acres, $19,000 full price. Over ½ mile of Fraser River frontage, located between Prince George and McBride at Goat River. Good access from Highway 16 by car and boat. Excellent hunting, fishing and boating, some commercial timber. Price $19,000 cash. For full information, photos and maps write Owner, P.O. Box 1269, Port Alberni, B.C.

Deaths and funerals

305 DEATHS and FUNERALS

ALEXANDER — Suddenly on September 5, 1976, Mrs. Doreen Marjorie Alexander, aged 63 years, born in Calgary, Alberta, and a resident of Langford, B.C., for the past two years, late residence, 111-2500 Florence Lake Rd.; formerly of Colwood, B.C., for 10 years. She leaves her husband, George Alexander, at home; daughters, Mrs. J. R. (Marjorie) Marguette, Courtenay, B.C., Mrs. D. J. (Barbara) Beaulac, Dawson Creek, B.C., Mrs. K. R. (Frances) Suddaby, Saanich, B.C., and Mrs. K. D. (Helaine) Charters, Happy Valley, B.C.; son, Donald Clear, Esquimalt, B.C.; 19 grandchildren; sisters, Miss Elleen Butler and Mrs. S. B. (Vivian) Beswick, Victoria, B.C.

Service will be held in the Sands Funeral Chapel of Heather, Colwood, B.C., on Friday, September 10, 1976 at 1 p.m. Rev. O .L. Foster officiating. Flowers gratefully declined. Those so desiring may contribute to the charity of their choice.
SANDS — COLWOOD

BALFOUR—In Victoria, B.C. on September 5, 1976, Mrs. Caroline Balfour aged 78 years of 1257 Basil Ave. She is survived by her daughter, Norma Mary, son Norman Douglas and granddaughter Diana, at the residence; also a brother, Mr. Edgar Gatehouse.

A strictly private funeral service was held at McCall Bros. FAMILY CHAPEL.

BANTLY — On September 6, 1976, in Victoria, B.C., Francis John Bantly, aged 54, a native Victorian. He is survived by his wife, Vera; six daughters, Joan (Mrs. Dave Perry), of Creston, B.C., Ruth (Mrs. Ken Davison), Betty Ann, Gloria, Frances and Barbara, all of Richmond, B.C.; one son, James, also of Richmond; five grandchildren; four sisters, Mary (Mrs. Reg Elliott) of Victoria, Irene (Mrs. Lionel Crossley), Victoria, Agnes (Mrs. Ben Webb), Victoria, and Amelia (Mrs. William Clarke) of San Diego, U.S.A. He was employed by CP Air for numerous years.

Mass will be celebrated in St. Paul's Church, St. Alban's, Richmond on Friday, September 10 at 1:00 p.m. Interment at Gethsement Cemetery, Richmond. Kearney's Funeral Home, Vancouver, and McCall's, Victoria, in charge of arrangements.

DAWE—In Victoria, B.C., on September 3, 1976, Mr. William Chesley Ray Dawe, aged 76 years. Born in Victoria, B.C., late residence 59 Oswego St.

Service will be held in Sands Mortuary Limited "Family Chapel of Memories" on Friday, September 10, 1976, at 9:30 a.m., Rev. Robert McPherson officiating.
SANDS—VICTORIA

JEFFS — In Victoria, B.C., on September 3, 1976, Paul Malcolm Jeffs, age 21 years, born in Aylesbury, Bucks, England. He leaves his parents, Joan and Judd Jeffs, Victoria, B.C.; sister and brother-in-law, Susan and Andrew Kidd, with whom he resided; grandmother, Mrs. Elizabeth Johnson; aunts and uncles, John and Peggy Hanrahan, Barbara and Folkert de Jong and John and Pat Johnson, all of Victoria, B.C.; seven cousins.

Service will be held in the Sands Mortuary Limited, "Memorial Chapel of Chimes," on Friday, September 10th, 1976, at 11:00 a.m., Rev. Father Donald K. Lehane officiating.
SANDS—VICTORIA

JOHNSON — Peacefully in hospital on September 8, 1976, Mrs. Pauline Johnson, aged 75 years. Born in Fargo, North Dakota, U.S.A., and a resident of Saanich, B.C., for the past 9 years, late residence 19 Gorge Rd. West; formerly of Calgary, Alta. Predeceased by her son, Pilot Officer Harry William Johnson, over Germany on December 6, 1944; brothers, Jake and Henry Hink and her sister, Nettie Barber. She leaves her loving husband, Boyd Johnson, at home; son, Douglas Johnson, Trail, B.C.; daughters, Mrs. R. (Dorcas) Johnson, Victoria, B.C., Mrs. G. (Pearl) Shaw, Colwood, B.C.; 7 grandchildren; brothers, Frederick Hink, Medicine Hat, Alta., Arthur Hink, Whitecourt, Alta.; sisters, Mrs. Elizabeth Hartley, Red Deer, Alta., Mrs. Mary Brunet, Medicine Hat, Alta., Mrs. Tilly Thorensen, Irvine, Alta., Mrs. Clara McAllister, Vancouver, B.C., and Mrs. Annie Appleby, Vancouver, B.C. Mrs. Johnson was a member of the O.E.S. Chapter No. 25 Edith Cavell, Calgary, Alta., and a member of Redeemer Lutheran Church, Langford, B.C.

Service will be held in the Redeemer Lutheran Church, 911 Jenkins Rd., on Friday, September 10, 1976, at 3:00 p.m., Pastor H. Bickel officiating. Arrangements by Sands Funeral Chapel of Heather, Colwood, B.C.
SANDS—COLWOOD

LOREE—Passed away peacefully at Victoria General Hospital on September 8, 1976, Mrs. Katherine Paterson Loree, aged 80 years, late of No. 821-440 Simcoe St. Mrs. Loree was born in Edinburgh, Scotland and has been a resident of Victoria for the last 9 years. Survived by her loving husband, George, at home.

Funeral service will be held Friday, September 10th at 2 p.m. in CUNNINGHAM FUNERAL CHAPEL. Rev. Hugh Hunter will officiate followed by interment, Ocean View Burial Park, Burnaby, B.C. In lieu of flowers, those wishing may contribute to the Canadian Cancer Society, 857 Caledonia Ave., Victoria.

MORRIS — At Resthaven Hospital, Sidney, B.C., on September 8 1976, Frank Ormond Morris, in his 91st year, born in Kidderminster, England, and a pioneer resident of Victoria for 70 years. He retired in 1957 after 50 years of service with the B.C. Government in the Department of Lands serving as Surveyor General in 1952. Predeceased by his wife, Margaret Ellen, in 1955; he is survived by 1 son, Frank R. of Victoria; and 1 daughter, Mrs. Watson (Marjorie) Smith of Deep Cove, V.I.; 10 grandchildren and 7 great-grandchildren. He was a 50-year member of Camosun Lodge AM and FM No. 60, B.C.R., Royal Arch Masons and Western Gate Preceptory, Victoria, the Lodge of Perfection Scottish Rite and the Consistory.

Funeral service in McCall Bros. Chapel, Johnson and Vancouver Sts., on Friday, Sept. 10, at 2:15 p.m. with the Rev. R. H. Pratt officiating. Interment at Ross Bay Cemetery (No flowers by request. Donations, if desired, may be made to the Cancer Fund, 857 Caledonia Ave.)

REAR—In Victoria on September 7, 1976, Mrs. Florence Rear aged 81 years of 1322 Rockland Ave., born in Sunderland, England and resident here since 1970, formerly of Sooke. Widow of Stanley Rear, she leaves 3 sisters, Mrs. A. (Margaret) Wenzel of Lumby, B.C., Mrs. D. (Mollie) Conn of Tofield, Alta., and Mrs. B. N. (Cis) Fairholme of McLeod Valley, Alta.; several nieces and nephews; also a sister-in-law, Mrs. H. Weiberling of Calgary, Alta.

VESPERS will be said in St. Barnabas' Church, Belmont and Begbie on Sunday, Sept. 12 at 8:30 p.m. The funeral service will be held in the Church on Monday, Sept. 13, at 10:30 a.m. with the Rev. Canon B. T. Page officiating. Interment at Hatley Memorial Gardens. (Flowers gratefully declined. Donations, if desired, may be made to the Caroline Macklem Home, 1322 Rockland Ave., Victoria, B.C.). McCall Bros. Funeral Directors in charge of arrangements.

305 DEATHS and FUNERALS

VALLANCE—Passed away peacefully to be with the Lord on September 6, 1976, Mr. John Albert Vallance of 1205 Palmer Road aged 83 years, born in London, England and a resident of Victoria for the past 45 years. He is survived by his loving wife Hilda Jane at the residence; one son, John Edward of Nanaimo; two daughters, Mrs. C. (Pearl) Knight and Mrs. W. (Jean) Richardson, both of Victoria, B.C.; five grandchildren and three great - grandchildren. Mr. Vallance was a member of Central Baptist Church for the past 41 years.

Funeral service in McCall Bros. FLORAL CHAPEL, Johnson and Vancouver Sts. on Friday, Sept. 10 at 3:15 p.m. with Pastor R. D. Holmes officiating. (Those so desiring, may contribute Gideon Bibles by phoning McCall's at 385-4465 or Mr. Young, 592-3560).

309 IN MEMORIAMS

SIGURDSON — In loving memory of our dear sons and brothers; Billy and Jim, who passed away September 10, 1974.

We often sit and think of them
when we are all alone,

For memory is the only friend
that grief can call its own.

Like ivy on the withered oak,
when all other things decay,

Our love for them will still keep
green and never fade away.

Remembered by Mom and Dad, brother Clifford, sisters Louise, Susan, Nancy and Brothers-in-law Ron, Dan and Bill, nieces and nephew.

THEY SHALL GROW NOT OLD, AS WE WHO ARE LEFT GROW OLD, AGE SHALL NOT WEARY THEM, NOR THE YEARS CONDEMN, AT THE GOING DOWN OF THE SUN, AND IN THE MORNING, WE WILL REMEMBER THEM.
WITH GRATITUDE, SANDS.

310 FUNERAL DIRECTORS

McCall's
PRIVATE SERVICE
BALFOUR, Mrs. Caroline
THURSDAY
HUMPHREYS, Mrs. Winnifred
10:30 a.m.—FAMILY CHAPEL
FRIDAY
BANTLY, Mr. Francis J.
MASS
1:00 p.m.—ST. PAUL'S CHURCH, Richmond
ROGERS, Mr. Willis
1:15 p.m.—FLORAL CHAPEL
DeWOLFE, Mr. Thomas Edward
1:15 p.m.—OCEAN VIEW CREMATORIUM CHAPEL, Burnaby
MORRIS, Mr. Frank O.
2:15 p.m.—FLORAL CHAPEL
VALLANCE, Mr. John Albert
3:15 p.m.—FLORAL CHAPEL
SUNDAY
REAR, Mrs. Florence
VESPERS
8:30 p.m.—ST. BARNABAS' CHURCH
MONDAY
REAR, Mrs. Florence
10:30 a.m.—ST. BARNABAS' CHURCH
McCALL BROS.
Floral Funeral Chapels
385-4465

Sands
SERVING VANCOUVER ISLAND
WE CARE
Dedicated to service
Sensible Prices
SANDS FUNERAL CHAPELS
VICTORIA 388-5155
SIDNEY 656-2932
COLWOOD 478-3821
DUNCAN 746-5212
LADYSMITH 245-2331
NANAIMO 753-2032
Your seven community Chapels. Independently Family Owned and Controlled. Sands since 1912.

NSM NATIONAL SELECTED MORTICIANS
VICTORIA, 388-5155
SIDNEY, 656-2932
COLWOOD, 478-3821
DUNCAN, 746-5212
LADYSMITH, 245-2331
NANAIMO, 753-2032
Removal And Service Arrangement
Covering Vancouver Island
A Division of Sands

Hayward's Thomson & Irving
Funeral Chapels
1625 Quadra St.
384-2612 — 386-3505

INTERNATIONAL FLIGHT CARE
Specializing in forwarding to or from anywhere
WORLD WIDE FUNERAL INFORMATION SERVICE
call collect
or cable
"Mortuary Victoria"
A Division of Sands

CUNNINGHAM FUNERAL CHAPEL
1155 Fort Street
Phone 384-5512 or 384-8626
Offering dignified moderate service for all. Geo. S. Cunningham, owner, manager.

FIRST MEMORIAL SERVICES
Serving the Public and Exclusive Undertakers for the Memorial Society of B.C. 658-5244.

311 MONUMENTALS

STEWART MONUMENTAL Works Ltd.
ESTABLISHED 1896
Memorial of Distinction
Marble fireplace and tabletops
1402 May St. 384-3452

MORTIMER'S MONUMENTS
"The Finest in Craftsmanship"
633 DAVID ST. 383-6421
ESTABLISHED 1877

313 MISCELLANEOUS

IN MEMORIAL DONATIONS
to be used exclusively for
CANCER RESEARCH
should be directed to
CANADIAN CANCER SOCIETY
857 Caledonia Ave., Victoria

MEMORIAL SOCIETY OF B.C.
Founded 1956
Dignified Final Arrangements At Minimum Cost
Brochure and full details from the VICTORIA branch Rm. 101, 727 Johnson Street Victoria
385-5214 (24 hours)
Lifetime Membership $5

NOTICE OF APPLICATION FOR CHANGE OF NAME
NOTICE is hereby given that an application will be made to the Director of Vital Statistics for a change of name, pursuant to the provisions of the "Change of Name Act," by me: Valerie Anne Biddlecombe of 1512 Brooke Street in Victoria (V8S 1M5), in the Province of British Columbia, as follows:
To change my name from Valerie Anne Biddlecombe to Valerie Anne Edwards.
Dated this 2nd day of September, A.D. 1976
Valerie Anne Biddlecombe

NOTICE TO CREDITORS IN THE MATTER OF THE ESTATE OF LINDA SMITH, formerly of Sandringham Private Hospital, 1650 Fort Street, Victoria, British Columbia, deceased.
NOTICE IS HEREBY GIVEN that creditors and others having claims against the estate of the above named deceased are hereby required to send them to JOHN CHARLES HAWKES and JEAN HAWKES, both of 703 Moss Street, Victoria, British Columbia, Executors, on or before the 11th day of October, A.D. 1976, after which date the Executors will distribute the said estate among the parties entitled thereto, having regard only to the claims of which they then have notice.
JOHN CHARLES HAWKES
and JEAN HAWKES
Executors.
By their Solicitors,
Messrs. Pearlman & Lindholm
Victoria, B.C.

SELL IT FAST THROUGH CLASSIFIED

LUNDS
926 FORT ST.
AUCTION
TODAY 1:30 P.M.
FURNISHINGS
APPLIANCES
PAIR OF SINGLE BEDS
DINETTE SUITES
STENOGRAPHER'S DESK
FEW GARDEN TOOLS
LUGGAGE—SMALL LOTS
12' ALUM. BOAT (Car top) & 10 H.P. "MERCURY" OUTBOARD
LUNDS AUCTIONEERS & APPRAISERS PHONE 386-3308

IT'S KILSHAWS
1115 FORT ST.
AUCTION
ESTATE
FINE
FURNISHINGS
TONITE at 7 p.m.
OVER 400 LOTS
for your INSPECTION
SUITES
FOR ALL ROOMS
Occasional Pieces
RUGS
APPLIANCES
KILSHAWS
AUCTIONEERS LTD.
384-6441
For your sale or appraisal call
KILSHAWS

★☆☆★
the great ★ $1070 TURN ★ ON
C-FAX 1070 LISTEN

Special Offer
FOR PRIVATE PARTY CLASSIFIED ADVERTISERS
Use this handy coupon to place your Classified Advertisement and save money.

Name .....
Address .....
.....
Phone No. .....
Signature .....
FILL OUT AND MAIL OR DELIVER IN PERSON TO
SPECIAL OFFER
Victoria Press Ltd.,
P.O. Box 300,
Victoria, B.C.
V8W 2N4.
No. of Insertions ..... Amount Enclosed $.....
Your ad will run as soon as possible upon receipt of this coupon and payment, or please specify consecutive dates:
.....
.....
Classification Number ..... 10 WORDS MINIMUM

10 Words for 1 insertion in The Daily Colonist and Victoria Times: $1.00
10¢ for each additional word.
10 Words for 3 insertions in The Daily Colonist and Victoria Times: $2.50
25¢ for each additional word.
10 Words for 6 insertions in The Daily Colonist and Victoria Times: $4.00
40¢ for each additional word.
All ads must be written in regular classified style, and run on consecutive days.
All real estate, mobile home, rental and business advertising is considered to be commercial advertising and will not qualify for this special offer
SEND CHEQUE or MONEY ORDER
— NO REFUNDS —
This coupon valid until Oct. 1, 1976

THE DAILY COLONIST AND VICTORIA TIMES

Jury cutback proposal lashed by lawyers

TORONTO (CP) — Federal government proposals which, in some instances, would take away an accused person's right to trial by jury, were branded totalitarian Thursday by the Ontario Criminal Lawyers Association.

The association, representing about 400 lawyers who practise criminal law in Ontario, pledged in a news conference to fight the proposals.

"This legislation is totalitarian in character and is precisely the sort of legislation that millions of our citizens immigrated to Canada to escape," Arthur Whealey, president of the association, said in a statement at the news conference.

Association members received a draft copy of a confidential memo signed Aug. 6 by D. H. Christie, associate deputy minster of justice for the federal government, which suggested that in some criminal cases the right of an accused's election would be limited.

Under the proposals, an accused would lose his right to trial by jury if charged with what the memo calls high-volume offences such as theft, possession of stolen goods, obtaining goods by false pretenses, breaking and entering, robbery, forgery, trafficking in a narcotic or possessing narcotics for the purpose of trafficking.

"The right of election would be limited, at the option of the appropriate attorney-general or counsel acting on his behalf, to two modes of trial, namely, trial by a magistrate without a jury or trial by a judge without a jury," the memo says.

A paper accompanying the memo says no policy decisions have been taken with respect to what is contained in the memorandum "and it is prepared for the purposes of discussion only."

The association's statement said the proposed legislation would take away from a Canadian the right to a trial by a jury of his peers, the right to remain silent and the "right to a court's decision as to whether there is sufficient ground to justify putting (the accused) to the disgrace, expense and agony of a criminal trial."

The memo suggests that in some cases, doing away with preliminary hearings and giving Crown attorneys the right to decide how to proceed in a trial would do away with the backlog of cases currently jamming the court system.

But the criminal lawyers say it also dispenses with some basic rights in a democratic society.

Mr. Whealey stressed that lawyers would welcome a speed-up in court procedures but not at the expense of civil liberties.

Harvey Salem, a director of the association, said the legislation would "usurp judicial discretion and give it to the Crown."

The memo suggests that in cases where the Crown attorney can decide under which method to proceed, the penalty should be substantially reduced.

The concession, however, is unacceptable to the lawyers, Mr. Salem said. Under the circumstances, Crown attorneys would have the option on how to proceed under most of the charges in the Criminal Code, he said.

The memo also says preliminary hearings might be replaced by a system of disclosure to the accused under the supervision of a pre-trial judge.

"Under it, the prosecutor would be required to disclose the substance of the evidence which the Crown intends to adduce at the trial," the memo says.

"The pre-trial judge would be required to obtain responses from the accused to the substance of the Crown's case where the accused seeks discovery of that information," it says.

Talks with B.C. Forest Products

Garbage may not go to waste if Cowichan region succeeds

By CRAIG MEREDITH
Colonist Correspondent

DUNCAN—Recycling of domestic garbage in this area to help power British Columbia Forest Products Ltd.'s pulp and paper mill near the is a possibility as Cowichan Valley Region Board and the company enter into discussions.

Board chairman Pat Clements announced at the board's meeting Wednesday night that talks were being held with the company to determine if its proposed waste wood-burning power boiler could be designed to incorporate the incineration of domestic refuse.

Two weeks ago, the company announced that plans were being drawn up for a new $11 million waste wood burning power boiler at Crofton, which would result in the company using less bunker oil and more waste wood as an energy source.

Clements said the company representatives have indicated that his proposal for incineration of domestic refuse is possible as a source of energy for producing steam for the mill.

"Preliminary estimates suggest it could cost as much as $2,000,000 and take two-and-half years to install, but it could handle all garbage for the area in the forseeable future," Clements stated at the board meeting.

Lake Cowichan director Ken Irving asked if it wasn't cheaper to build a conventional system, but the chairman said a recent study indicated it would cost $1,500,000 to construct and have an annual operating budget of $300,000.

Clements added that it was possible the company would handle the disposal of refuse in exchange for the energy source it would create after being converted into hog fuel.

The new boiler at the Crofton mill, which is expected to be completed by early 1979, has been described by the company as a major enengy conservation method because of its ability to convert hog fuel into productive steam power.

Until the regional board presented the proposal to the company, the supply of hog fuel for steam production was to come mainly from bark and wood residue left after the manufacturing of wood products.

Steam requirements if the pulp and newsprint operations vary between 800,000 and one million pounds per hour.

The company officials have asked the regional board to make some commitment to pursue the matter further, such as a feasibility study, before the company would forward the request to its board of directors.

The Cowichan Valley Region Board members agreed that more information should be sought on capital expenditures and operation before entering into a study which may cost in the neighborhood of $10,000-$20,000.

RCMP ride stalled

NANAIMO — As the 3 p.m. deadline came and went Thursday afternoon, hopes to have two performances in Nancimo next summer of the RCMP Musical Ride, faded into oblivion.

Constable James Good, community relations officer for the Nanaimo RCMP detachment, said the ride would have performed here during the 1977 Vancouver Island Exhibition if it could obtain certain guarantees.

To operate the ride on a break-even basis, the force requires a guarantee of $1,500 per performance, plus stabling and feed for its 36 horses, and an adequate sound system.

Good said the natural place for the ride to perform here is Beban Park, operated by Nanaimo Regional District.

Good said, however, that the best offer he could get from the regional parks and recreation officials was 60 per cent of the gate from each performance, stabling at the park but without feed included. The sound system exists at the park.

"On that basis, we had to say 'no' to the offer to have the ride in Nanaimo while it is touring Vancouver Island next summer," he said.

The ride will be performing in Duncan and Port Alberni, among other Island points.

—Fred Currie photo

Construction crunch has major impact

Construction industry shutdown in B.C. has had major impact on Nanaimo's $4 million addition to Harbor Park shopping centre. Centre owners had said earlier they were hoping schedule could be maintained through winter in spite of earlier construction shutdown this summer, but now are saying the second shutdown would make the goal difficult to attain. Schedule calls for multi-storey parking facility to be ready in time for Christmas shopping, and new section of shopping area to be completed by spring.

Partial pay hike

CUPE heads unhappy with boards

By FRED CURRIE
Colonist Correspondent

NANAIMO — Officials of three locals of the Canadian Union of Public Employees here are not too happy with the decision of their employers to pay them only part of their salary increase this year.

Earlier this week, the Nanaimo Region Board and Nanaimo school board decided to give their employees an immediate eight-per-cent pay increase but retain the other 1.6 per cent of their 1976 increase, pending a ruling on the salary by the Anti-Inflation Board.

THE SALARY increase was part of the two-year binding settlement to Nanaimo's 10-week civic strike this summer, which has handed down by the Lindholm industrial inquiry commission last month.

Stan Boshier, president of Local 401, representing regional, city and town of Ladysmith employees, said he felt the move by employers was "an attempt to try to keep from the employees the full 9.6 per cent" they were awarded.

HE SAID THAT he, along with officials of Local 606, school board employees, and Local 1858, Malaspina College, will discuss the decision with officials from the provincial labor department within the next few days.

The city of Nanaimo has not made the decision to withhold part of the raise, but is expected to follow suit shortly.

MEANWHILE Dave Stupich, NDP MLA for this area, said Thursday that school board, regional and civic employers were taking the path back into labor trouble here because, as he put it, "they refuse to communicate directly with their employees."

Stupich was commenting on decisions by the school and regional boards to pay their employees eight per cent in pay increases, while holding the remainder in a trust account until the federal Anti-Inflation Board rules on the settlement.

STUPICH SAID that although the two boards have made the decision, it has not been relayed to the employees in any form other than through the news media.

He was critical of the boards and all members of the Mid-Island Employers Association because although the binding settlement was handed down Aug. 18, the organization still has not signed the agreement.

"This is a binding agreement to which MIPEA agreed," he said, "and under instructions from the labor minister, it was to be signed and take effect immediately.

"WE HAVE HAD strike-closeout situations here for the past two years," he added, "and in each case, they have been the result of the employers keeping their employes in the dark, instead of sitting down and talking with them like men and women, not as adversaries."

Stupich predicted that if the current attitude prevails, "they are leading us right back into trouble of the same type."

MEANWHILE, THE Anti-Inflation Board has not yet ruled on the settlement, nor has it yet ruled on the 13-per-cent pay raise granted to Nanaimo teachers last January.

Stupich also said the Oct. 14 day of protest called by the Canadian Labor Congress will probably fail.

He said that while he supported labor's efforts to do something dramatic to make the federal government aware of the unfairness of the anti-inflation program, he believed a general strike would be counterproductive to the fight against federal controls.

"I DON'T LIKE the idea of a general strike because then it is not an economic weapon but a challenge of the authority of the state," he said.

He said that in the present form of government the opportunity for challenge is through political action.

Stupich said he hoped unions involved in essential services would continue to work Oct. 14.

Police seek two men

NANAIMO — Two men who were confronted inside a building illegally Thursday were the object of a police search today.

Police said two men entered the Longhouse Cabaret in downtown Nanaimo through a rear window and made an unsuccessful attempt to break in to a locked and empty cash register.

They then went to the basement of the building where they were confronted by a watchman, face-to-face. The two fled through a fire escape door.

LUCKY DOLLAR FOODS

Heinz 32-oz. TOMATO KETCHUP 1.19

By The Sea Chunk Light 6½ oz. TUNA FISH 63¢

Robin Hood A.P. FLOUR 20 LBS 2.69

Nalley's Hot or Western 15 oz. CHILI CON CARNE 57¢

Maxwell House 10-oz. INSTANT COFFEE 3.69

Catelli Long 16-oz. SPAGHETTI 39¢

Delta 2 lbs. LONG GRAIN RICE 79¢

Maple Leaf 8 oz. SLICED CHEESE 59¢

Malin's 14-oz. CREAMED CORN 2 FOR 69¢

B.C. 2-kg. GRANULATED SUGAR 99¢

• CANADA GRADE A •

ROUND STEAK lb. 1.69

BONELESS BLADE ROAST lb. 1.19

CENTRE CUT PORK CHOPS lb. 1.99

Washington Beefsteak TOMATOES lb. 39¢

Local Whiterose POTATOES 10 lbs. 69¢

Washington Tyndmon APPLES 4 lbs. 99¢

LUCKY DOLLAR FOODS

Prices effective Sept. 9, 10, 11

We Reserve The Right To Limit Quantities

KEE'S
4101 Shelbourne St.
477-1742

9-8

King Fisherman

Neptune smiles on lucky Bruce Burley

Florence and Bruce Burley — who travelled to Europe via CP Air jet earlier this year and toured eight countries and two principalities as King Fisherman Contest hidden weight winners for last year — aren't resting on their laurels.

They were fishing at Beechey Head Wednesday and Bruce landed a 51-pound chinook off the trap shack. His wife, Florence, won the trip last year with a mere six-pounder.

When they went out about 1 p.m. Wednesday Bruce was using a Hot Spot flasher, Rhys Davis Super Strip Teaser, two pounds of weight and 80 feet of wire line, Peetz rod and reel.

After he hooked the 51-pounder it put up a tremendous battle for half an hour, running out 400 feet of line, which was just about all there was on the reel.

They had to turn the boat and chase the fish.

"I couldn't have landed the fish without Florence's help. She drove the boat and helped a lot when I landed the fish," he said.

But that lunker wasn't meant to come in easily. Disaster struck when it got near the boat.

The weight got stuck on the rod tip. The line went slack and the big fish got the line tangled around the motor.

To make matters worse they were in choppy water in the riptide. "It must have been a real Keystone Cop thing to watch us in the boat," laughed Bruce, after it was all over.

He had to lift up the motor and untangle the line then try to reel in the fish.

But their troubles weren't over yet.

When Bruce went to net the 51-pounder he just got the fish into the net when the net broke with a snap.

Bruce quickly grabbed the fish by the gills and hoisted it aboard.

"I couldn't have landed it without the help of Florence. There is no way I could have landed it alone."

They also caught three other fish, and weighed them all at Pacific Lions Marina.

Big as it is, Bruce's 51-pounder will have no more chance of winning the CP Air trip this year than Florence's six-pounder did last year. That CP Air trip is a hidden weight prize and all salmon five pounds or heavier and all freshwater trout and bass, one pound or heavier, weighed in by Colonist subscribers, go into the big draw barrel with an equal chance to win.

Two 55.8-pound chinooks are the leaders for King Fisherman trophies.

Latest King Fisherman entries:

SPRING (CHINOOK)

Pacific Lions Marina
Bruce Burley, 1914 Street; 51.0, Trap Shack, Rhys Davis Super Strip Teaser

Cheanuh Marina
Winnie Lascelle, 4-646 Admirals Road; 5.8, 5.4, 6.0, Beechey Head, minnow.
Joe Devison, 623 Jadel; 9.0, Becher Bay.
Art Moysychyn, 1760 Mortimer Street; 7.8, Church Rock, Strip Teaser
Alec Osmanovic, Durrance Road; 25.0, Beechey Head, Strip Teaser
Jean Taylor, 535 Treanor Avenue; 16.0, Becher Bay, Strip Teaser.
J. Hutchinson, 778 Matheson Place; 6.0, 5.0, Bedford Island, Strip Teaser.
J. Shaw, 2807 Sooke Lake Road; 6.0, 5.0, Aldridge Point, anchovy.
Dennis Charles, Box 4, East Sooke Road, Sooke; 15.0, Bedford Island, Strip Teaser.
J. B. C. Smith, 1669 Myrtle Avenue; 17.0, Trap Shack, anchovy.
Inge Karcher, 2299 Arbutus Road; 6.0, Beechey Head, minnow.
Ethel Cooper, 2939 Cedar Hill Road; 12.0, anchovy.
R. M. Clowater, 628 Jadel Drive; 6.8, 6.3, 7.6, Beechey Head, minnow.
George Marios, 3855 Merriman Drive; 6.8, Beechey Head, minnow.

Pedder Bay Marina
A. Jedinak, 825 Shamrock; 34.8, Rocky Point, anchovy.
Bill McCarter, 3507 Cadboro Bay Road; 8.8, Race Passage, anchovy.
John Erglis, 874 Devonshire Road; 11.0, Race Rocks, Strip Teaser.
B. Cuff, 3139 Carran Road; 23.0, kelp bed in Pedder Bay, minnow.
Fred Pritchard, 3316 Tennyson; 10.0, anchovy.
D. B. Waddell, 15 Pedder Bay Drive; 20.0, Pedder Bay, Anchovy.
Alf Gold, 1560 Morley; 22.0, Bentick Island, Hot Spot and Strip Teaser.
Keith Hood, 2909 Carol Ann; 15.8, kelp bed in Pedder Bay, anchovy.
Gord Reimer, 1091 Glen Forest Way; 7.5, Pedder Bay, anchovy.
Norma Scharbach, 3952 Larchwood; 16.12, Pedder Bay, Strip Teaser.
Dale Fenwick, 2224 Aldeane; 5.0, Bentick Island, anchovy.
May Bolda, 12 Ditton Park Road, Langley, Slough, Bucks, England; 12.0, Pedder Bay, hootchie.
T. R. Clapham, Malahat Post Office, 11.0, Pedder Bay, minnow.
W. Tsumura, 1701 Island Highway; 18.8, Bentick Island, Strip Teaser.
W. Tsumura, 1701 Island Highway; 18.8, Bentick Island, Strip Teaser.
Joe Smith, 3175 Metchosin Road; 6.0, 5.0, Fossil Point, Strip Teaser, 14.0, kelp bed in Pedder Bay, anchovy.
Alan Jamieson, 2570 Millstream; 19.0, kelp bed in Pedder Bay, green hootchie.
Dick Bradley, 4235 Cedar Hill Road; 10.2, kelp bed in Pedder Bay, Flashtail.
R. B. Johnston, 3310 Batik, 30.8, Pedder Bay, anchovy.
M. G. Niuman, 47-1339 Craigflower Road; 20.0, Bentick Island, anchovy.
J. Cameron, 2856 Dufferin; 9.0, Whirl Bay, minnow.
Ted Cameron, 3396 Metchosin Road; 22.0, 5.0, Beechey Head, Strip Teaser.

Deep Cove Marina
Al Simmons, 4107 Borden Street; 23.4, Deep Cove.
Gitti Weisner, 2374 Malaview Avenue, Sidney; 15.0, Deep Cove, Stingsilda.

Ben's Marina
J. Waldner, Youbou; 27.2, Nitinat, Buzz Bomb.

Courtenay
F. Thatcher, 1066 4th Street, Courtenay; 11.12, Comox Bay live herring.

—Colonist photo by Alex Barta

Florence and Bruce Burley with 51-pound chinook

Bates Beach Resort
M. Flett, Alberta; 9.9, Bates Beach, Herring Strip Teaser.
Fred Steeves, Edmonton, Alberta; 20.0, 7.14, Bates Beach, white bucktail.
Anna Guinasso, 4670 7 Hills Road, Castro Valley, California; 5.12, Bates Beach, bucktail.
Don Taylor, Box 155, Lazo; 13.10, Bates Beach, purple bucktail.
R. Hallum, R.R. 2, Duncan; 14.2, Bates Beach, Krippled K.
M. Flett, Alberta; 6.13, 5.11, Bates Beach, Herring Strip Teaser.

Killarney Resort
Willi Voht, 2646 Killarney Road; 15.15, Saratoga Beach, green and white Flashtail.

Kelsey Bay Store
Walt Crawford, 235 South Thulin, Campbell River; 21.0, Kelsey Bay, Strip Teaser.
Fran Hoolsema, 16893-80th Avenue, Surrey; 12.9, Kelsey Bay, Flashtail.

Miracle Beach Resort
Dave Meredith, 783 Lily Avenue; 8.8, 5.0, Hernando Island, green hootchie.
Marg Meredith, 783 Lily Avenue; 11.0, Hernando Island, clear Apex Spoon.

COHO

Sunny Shores Resort
Jack Rasmussen, 567 Bunker Road; 5.12, Secretary Island, Flashtail.
Jesse Newell, 3273 Fulton; 5.4, Secretary Island, anchovy, 7.4, 7.0, 7.0, Secretary Island, anchovy.
Norman L. Graham, 583 Judah Street; 5.0, Secretary Island, Strip Teaser.
Robin Cook, 572 Whiteside; 5.0, Secretary Island, minnow.

Cheanuh Marina
Winnie Lascelle, 4-646 Admirals Road; 8.0, 7.0, 6.0, 5.8, Beechey Head, minnow.
Joe Davison, 623 Jadel; 6.0, Becher Bay.
Art Moysychyn, 1760 Mortimer Street; 7.0, 7.0, 6.8, Church Rock, Strip Teaser.
Alec Osmanovic, Durrance Road, 11.0, 10.2, 9.0, Beechey Head, Strip Teaser.
Eugene Denes, 616 Cornwall Street; 8.8, 6.0, 6.0, Beechey Head, anchovy.
E. W. Larson, 2830 Admirals Road; 7.8, Trap Shack, Super Strip Teaser.
Leona Larson, 2830 Admirals Road, 9.0, 6.8, Trap Shack, Super Strip Teaser.
Grant Cooper, 2939 Cedar Hill Road; 8.0, anchovy.

J. Szauer, 2540 Roseberry; 5.0, Beechey Head, minnow.
Garry Johns, 2838 Bryn Maur; 7.9, church Rock, minnow.
Chick Caley, 4077 Holland; 8.0, Beechey Head, minnow.
Harry Eames, 1280 Vista Heights; 13.8, Beechey Head, minnow.
Al Koppel, 4526 Viewmont Road; 8.8, Beechy Head, minnow.
Rob Taylor, 1522 Cold Harbor Road; 9.0, Beechey Head, anchovy.
Trevor Jones, 4124 Glanford; 7.8, Beechey Head, minnow.
Kim Cameron, 530 Prince Robert Drive; 8.5, 6.0, 6.8, Becher Bay, minnow.
Dean Cameron, 530 Prince Robert Drive; 8.0, 7.0, 5.0, 5.0, Becher Bay, Strip Teaser and minnow.
Renata Wilkins, 1811 Chandler Street; 8.0, 7.0, Becher Bay, Strip Teaser and minnow.
Trent Wilkins, 1811 Chandler; 7.0, Becher Bay, minnow.
W. E. Hook, 3440 Cedar Hill Road; 8.0, Trap Shack, Strip Teaser.
Robert Karcher, 2299 Arbutus Road; 13.8, 8.8, Bedford Island, minnow.
Oskar Karcher, 2299 Arbutus Road; 6.0, Beechey Head, minnow.
G. Taylor, 2260 Bellamy, 6.0, Beechey Head, Strip Teaser.
R. A. Pederson, 4109 Rosedale Avenue; 7.6, Beechey Head, minnow.
Peter Staton, 15 Stillwater; 6.0, 6.8, Becher Bay, Strip Teaser.
David McCarthy, 494 Superior; 5.0, Aldridge Point, Krippled Herring.
William J. Sanders, 1131 Reynolds Street; 8.4, 5.2, Beechey Head, minnow.
Don McMillan, 538 Warren Avenue; 7.10, Beechey Head, minnow.
Norman Teng, 2816 Shakespeare Street; 7.0, 8.0, Church Rock, anchovy, 7.8, Fraser Island, hootchie.
Roger Loughney, 744 Lindsay; 7.0, Beechey Head.
M. Padget, 3281 Fulton Road; 10.0, 8.0, 6.8, 5.0, Beechey Head, anchovy.
V. Clarkson, 990 Ambassador; 8.4, Bedford Island, Radiant Squirt.
N. Clarkson, 990 Ambassador; 5.7, Bedford Island.
George Sharples, 586 Tait Street; 9.0, Beechey Head, Krippled Herring.
Steve Godo, 1020 Topaz Avenue; 7.0, 5.0, Bedford Island, anchovy.
Ethel Cooper, 2939 Cedar Hill Road; 5.8, Bedford Island, anchovy.
Chris Marchant, 2647 Capital Heights; 7.8, 8.0.
Nancy Jackson, 2790 Ronald Road; 10.0, Becher Bay, hootchie.
Kandy Arden, 925 Isabell Avenue; 8.5, Aldridge Point, hootchie.
Ray Theberge, 551 Trenor; 6.0, Beechey Head, Super Minnow Teaser.
Steven Shingles, 893 St. Patrick Street; 9.5, Beechey Head, Strip Teaser.
Alwin Cornell, 887 Walfred; 12.8, 7.6, Beechey Head, anchovy.
Steve Follett, 563 Heatherly Road; 8.0, Beechey Head, anchovy.
George Sharples, 586 Tait Street; 9.0, 5.0, Beechey Head, Strip Teaser.
Frank Granberg, 2739 Scafe Road; 7.8, Beechey Head, anchovy.
H. Taylor, 535 Treanor; 6.0, Beechey Head, Strip Teaser.

Pedder Bay Marina
Ted Cameron, 3396 Metchosin Road; 5.0, Beechey Head, Strip Teaser.
B. Cuff, 3139 Carran Road; 6.0, kelp bed in Pedder Bay, minnow.
Bryan Gammon, 459 Ker Avenue; 5.0, William Head, anchovy.
L. Fisher, 21-646 Admirals Road; 12.0, Race Passage, anchovy.
Ken Alexander, Pedder Bay Marina, Number 24; 6.4, 6.4, kelp bed in Pedder Bay, Strip Teaser and anchovy.
B. Brooks, 2672 Claude Street; 5.5, Pedder Bay, Strip Teaser.
W. J. M. Meloche, 3051 Jackson Street; 5.4, Pedder Bay, Strip Teaser.
K. Westfall, 204-3225 Eden Place; 9.0, 6.0, Race Pass, Strip Teaser.
T. A. MacLaren, 3176 Metchosin Road; 7.8, Race Passage, anchovy.
Werner Forster, 2-232 Island Highway; 5.8, Pedder Bay, anchovy, 7.0, 6.0, Race Passage, anchovy.
E. Witzke, 2744 Strathmore; 8.0, Pedder Bay, Minnow Teaser.
Robert S. Sorenson, 9215-79th Street, Edmonton, Alberta; 5.4, Pedder Bay, anchovy.
Joe Smith, 3175 Metchosin Road; 5.0, 5.0, Pedder Bay, Strip Teaser.
R. Breuker, 1088 Fernwood; 9.0, 5.0, Lighthouse, anchovy.
E. Zwolak, 2033 Chaucer Street; 5.8, Pedder Bay, minnow.
Les Inglis, 16 Midwood; 12.4, 10.0, 6.0, 5.0, Pedder Bay, Rhys Davis Minnow Teaser.
Dan Burback, 2923 Oriole; 8.8, 6.0, Beechey Head, anchovy.
Gary Eslabrooks, 550 Forward Drive; 8.0, Pedder Bay, anchovy.
F. A. McLaren, 3176 Metchosin Road; 7.0, 7.6, Pedder Bay, minnow.
G. Bule, 2208 Bradford, Sidney; 12.4, kelp bed in Pedder Bay, Strip Teaser.

Deep Cove Marina
Joe Laturius, 3635 Iona Drive, 5.5, Wain Rock, Pirken lure.
M. G. Nunn, 1896 Graham Avenue, Sidney; 5.8 Deep Cove.
Mike Sikoranja, 625 Cramar Road, Sidney; 6.0, Moses Point, Pirken lure.

Ben's Marina
L. B. Leakey, Youbou; 6.1, Porlier Pass.

Bates Beach Resort
Walter Beach, Edmonton, Alberta; 7.6, Bates Beach, grey bucktail.
Fred Steeves, Edmonton, Alberta; 8.0, 8.5, 5.8, 5.12, Bates Beach, white bucktail.
Pauline Stephens, Omaha, Nebraska; 8.12, Bates Beach, purple bucktail.
Chuck Harpster, Omaha, Nebraska; 8.8, 5.12, Bates Beach, Strip Teaser, 5.13, Bates Beach, Strip Teaser.
Tony Pitts, 6036 Hyacinth Place, Duncan; 5.9, Bates Beach, hootchie.
Fred Reid, 15514 Carnell, Whittier California; 6.0, Bates Beach, silver spoon.
Jake Jacobson, R.R. 2, Courtenay; 5.8, Bates Beach, orange bucktail
Peter Beach, Edmonton, Alberta; 5.10, 5.15, 8.0, 5.12, 5.2, Bates Beach, grey bucktail.
Ernie Towers, Falmouth Road, Victoria; 6.2, Bates Beach, Krippled K.
Trevor Kew, R.R. 2, Courtenay; 5.0, Bates Beach, Strip Teaser.
Ken Guinasso, Castro Valley, California; 6.10, Bates Beach, Strip Teaser.
Stu Lawrie, Skookumchuk; 5.7, Bates Beach.
Fred Steeves, Edmonton, Alberta; 5.9, 5.2, 5.7, Bates Beach, white bucktail.
Larry Stephens, Omaha, Nebraska; 5.7, 5.14, 5.14, 7.4, 5.4, Bates Beach, purple bucktail.
Bruce McLeod, 32-6440-4th Street, Calgary, Alberta; 5.0, Bates Beach, Lucky Louie Plug.
Neal Petty, Scottsdale, Arizona; 5.0, Bates Beach, purple bucktail.
Ernie Towers, 959 Falmouth Road; 6.9, Bates Beach, Krippled K.
Henry Stamp, Edmonton, Alberta; 5.3, Bates Beach, grey bucktail.
S. Laurie, Skookumchuk; 5.1, Bates Beach, Strip Teaser.
D. H. McMillan, Jasper, Alberta; 5.0, Bates Beach, white bucktail.
Geoff Honey, 7 Ripon Crescent, Auckland, New Zealand; 5.8, Bates Beach, hootchie.
Gerry Cronk, M706-1600 Beach Avenue, Vancouver; 5.2, Bates Beach, Strip Teaser.
Mary McMillan, Scottsdale, Arizona; 8.2, Bates Beach, Strip Teaser.
Marg Laurie, Skookumchuk; 5.14, Bates Beach, Herring Strip Teaser.

Saratoga Beach Resort
W. J. Barnes, 901 Lawndale Avenue; 5.4, Saratoga Beach, Henry Smith.

Kelsey Bay Store
Greta Wheeldon, Sayward; 10.15, Kelsey Bay, herring.

Sooke Harbor Marina
Bill Richardson, 3993 Blenkinsop; 9.6, Secretary Island, Strip Teaser.
Howard Angus, 44-2780 Spencer Road; 6.1, 5.4, 5.3, Secretary Island, minnow.
F. Webb, 193 West Burnside Road; 7.8, Secretary Island, minnow.
Fred Beecroft, 4010 Grange Road; 9.4, 6.12, Secretary Island, Strip Teaser.
Iona Beecroft, 4010 Grange Road; 5.12, 7.0, Secretary Island, Strip Teaser.
Bill Davidsen, 1135 Roy; 6.0, 8.4, Secretary Island, Strip Teaser.
Jim Cleaver, 2612 Doncaster; 5.0, 5.4, 5.8, 6.8, Secretary Island, minnow.
Sally R. Waring, 3-505 Russell Street, 6.4, Secretary Island, Strip Teaser.
R. White, 8 North Ellesmere, Burnaby 2; 5.8, Secretary Island, Lucky Louie Plug.
Valerie Tully, 2852 Wyndeatt Avenue; 7.0, 5.0, 6.0, Otter Point, Minnow Teaser.
Frank Dundass, 21676 121st Avenue, Maple Ridge, 5.8, Secretary Island, minnow.

Pacific Lions Marina
Ernie Cornish, 1158 Lockley Road; 10.8, Strip Teaser, 5.0, Church Rock, anchovy.
Phil Hale, 887 Tillicum Road; 6.0, Trap Shack, Strip Teaser.
Norm Arnold, 1066 Summit Avenue; 14.0, Beechey Head, anchovy.
Jack Stone, 23-3981 Nelthorpe Street; 7.0, 5.0, Beechey Head, anchovy.
Henry Rollin, 922 Meares Street; 9.0, Strip Teaser.
Diana Ingram, Becher Bay Road; 7.0, 6.0, Beechey Head, anchovy.
John Price, 1660 North Dairy Road; 5.8, 5.8, Becher Bay, minnow.
Kaare Gundersen, 1626 McMorran Avenue; 9.0, Beechey Head, anchovy.
Glen Lindsay, 1284 Pearce Crescent; 5.12, Becher Bay, minnow.
Des O'Brien, 1629 Alderwood; 6.8, Becher Bay, minnow, 13.0, Beechey Head, Strip Teaser.
Dave Hoban, 2652 Florence Lake Road; 10.0, 6.0, Becher Bay, anchovy.
R. Lindsay, 1284 Pearce Crescent; 6.0, Beechey Head, minnow.
Ken Kack, 11023 Greenwood North, Number 5, Seattle, Washington; 8.10, Beechey Head, anchovy.
A. Jordan, 1901 Nicholas Road; 5.8, 12.8, Beechey Head, Strip Teaser.
Bill Zaalberg, 2855 Rita Road; 7.4, Beechey Head, hootchie.
Scott Peterson, 4695 Blenkinsop; 5.4, Becher Bay, anchovy.

West Bay Marina
Gary Hook, 1285 Rockcrest Avenue; 7.8, Becher Bay, pink and white hootchie.

Royal Oak Automotive
May Chow, 1608 Mileva Lane; 5.0, Brentwood Bay, Strip Teaser.

LAKE TROUT

Ben's Marina
Jack Ratcliffe, 1409 Craddock Street; 5.4, 1.11, 3.12, Cowichan Lake.
M. Byers, 4202 Panorama Drive; 1.3, Cowichan Lake, Flatfish.
Sheila Page, 1906 Woodley Road; 1.4, cutthroat, Cowichan Lake, fly

Single adults talk problems

Single adults — widowed, separated, divorced or never married — meet at 8 p.m. today to hear a discussion on single alternatives by Margaret Lueders of the Solo Centre in Seattle. A workshop will be held Saturday from 10 a.m. until noon. Both events will be held in the Unitarian Church, 106 Superior.

FALL GARDENING SPECIALS!
SEPT. 10-13

BULBS
HYACINTHS ea. 29¢
CROCUS 10 FOR 79¢

SHRUBS
HEATHER 4" POTS IN BLOOM ea. 99¢
PYRACANTHA
LAURUSTINUS
PLUMOSA AUREA
THUJA GOLD GLOBE Reg. 4.95 ea. SPECIAL, ea. 3.95
TROPICAL PLANTS A great selection at good prices.

Fertilizer
VALGANIC 5-4-0 For lawns — will not burn, 40-lb. bag. Reg. 6.75. Special 4.99
POULTRY MANURE PELLETED 40-lb. bag, reg. 4.95 ..... 2.99
10-6-4 40-lb. bag, reg. 6.50. (LIMITED QUANTITY) 4.99
GROUND LIMESTONE Reg. 2.95 OR AGRICULTURAL LIME Reg. 2.80. 50-lb. bag 1.99
ECONO LAWN MIX 5-lb. bag 4.50
UPLANDS GREEN LAWN MIX Reg. 9.50 5 lb. 8.55

Buckerfield's LIMITED
"the growing people"
VICTORIA STORE
506 PANDORA
Lots of Free Parking

Special Offer! Handloomed Knit Suits from the Isle of Man for Wetherall
Versatile. Luxurious. Imported from England especially for Wetherall. Timeless classic that travels by itself, or takes on your newest accessories with taste and style. Choice of Buttoned cardigan jacket, small Collar, A-line Skirt or V-neck Jacket with collar, straight skirt in knit mix with plain trim. Variety of Fall's fabulous shades. 12-18.
only 59.95
Wetherall Shop, Second Floor

Hudson's Bay Company

The Daily Colonist.

Vancouver Island's leading newspaper since 1858 ★★★

No. 229 – 118th Year · VICTORIA, BRITISH COLUMBIA, FRIDAY, SEPTEMBER 10, 1976 · *** · 15c Daily, 30c Sunday

Island
Financial Centre
435 Trunk Road
Duncan
Ph. 746-6181

Showers, high 18

Weather Details On Page 2

Canada Cup

Czechoslovakia 1, Canada 0

Soviet Union 5, United States 0

Finland 8, Sweden 6

Now pressure is on Canada

Czechoslovakia is in, and Canada needs a win or tie against the Soviet Union Saturday to stay alive in the Canada Cup hockey tournament.

The world amateur champion Czechs surprised Canada by scoring a 1-0 win Thursday in Montreal and clinched a berth in the best-of-three final series which starts Monday.

Canada, with three wins and a loss in the six-country event, is in second place with six points, one fewer than the Czechs and one more than the Soviet Union.

The Soviets blanked the United States 5-0 Thursday at Philadelphia while Finland posted its first win, an 8-6 decision over Sweden in Winnipeg.

Sweden meets Czechoslovakia and Finland plays the U.S. in other games Saturday but the Swedes, Finns and Americans have no chance of reaching the playoff final.

Centre Milan Novy scored the only goal of the game in Montreal, putting the puck past Rogatien Vachon at 15:41 of the third period.

Stories and picture on Page 12.

—CP

Dejected Canadian team listens to Czech anthem

—CP

Joyful Greens react to word that son was found safe

Body of city woman, 30 found in vacant lot

A mother of three children who remarried only on Tuesday was found dead Thursday in tall grass on a vacant lot above an Esquimalt beach.

The woman was identified by police late Thursday as Monique Dhillon, 30, a woman of French-Canadian birth.

Preliminary medical investigation revealed she had probably been strangled.

Until Tuesday, Mrs. Dhillon had been living at 2549 Dowler, Victoria, as Monique Nardell. It was not known whether she had moved to the address of her new husband, Surgit Dhillon, 409 Comosun, before her death.

The woman had three children, all under 11 years of age, and was believed by Esquimalt police to have been living on welfare.

Attractive and dark-haired, she was nicknamed "Gypsy."

Police made a tentative identity through a dry-cleaning tag found on the blue dress she was wearing.

No details were immediately forthcoming from investigators on the husband.

Police Chief Arthur Burton said there were no suspects or motives in the case. "We're checking down leads in the normal way," he added.

Mrs. Dhillon had been living in Victoria about two years and was the daughter of Roland Frappier of Montreal.

The body, clad in the dress, a bra, necklace and some rings, was discovered on a slope below the 200-block Anson Crescent, on federal defence department property between Macaulay and MacLaughlin points about 11 a.m.

James Taylor of 211-837 Ellery, made the find on his way to a small beach to sunbathe.

The bruised body was on its back, the face pointing toward the Inner Harbor. Her arms were bent and her hands were above her head.

Her dress was only slightly disarranged.

Officers declined comment on most other aspects of the case but speculation was that the woman might have been killed elsewhere, driven to the southwest point of Anson Crescent, carried down the slope and placed carefully on the ground in the foot-high grass and brush.

It was considered possible that she was killed where she was found but it was not likely she was rolled down the slope from a car driven to its top.

Anson Crescent is a circle on a point jutting into the harbor near Harrison Island light. Its houses are set well apart and the vacant lot is wide. It starts from the road as a flat, grassy field and then slopes downward at an angle of about 30 degrees until a steep drop just above the beach.

The body was found about halfway down the 30-degree part, not sprawled but resembling someone who might be resting. The woman was five feet, 2½ inches tall, and weighed about 110 pounds.

Once he made his grisley discovery, Taylor climbed back up the slope and went to the nearest house, 213 Anson across the road from the field.

"Is there a man in the house?" he asked Mrs. Therese Leitch, wife of Colonel H. G. Leitch, commanding officer of the Princess Pa-

Continued on Page 2

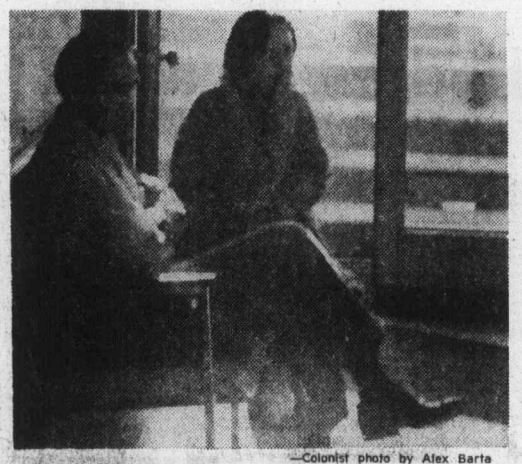

—Colonist photo by Alex Barta

BAKTOUR DHILLON (left), the dead woman's brother-in-law, sits with unidentified friend of the deceased in Esquimalt police station Thursday night.

Troubled Callaghan delays Canada trip

LONDON (Reuter) — apprehension over the effects of a shipping strike on the ailing economy sent the British pound reeling on foreign exchange markets Thursday and Prime Minister James Callaghan announced he will delay the start of a visit to Canada because of the crisis.

Callaghan was to have left today on a nine-day Canadian tour, but has informed Prime Minister Trudeau he is delaying his departure.

If the strike goes ahead, Callaghan will have to postpone the visit indefinitely, informed sources said.

The pound lost three cents against the dollar when the Bank of England, possibly in a move to bring home the seriousness of the situation to the seamen, withdrew its support of the currency.

Two women charged in U.S.

Baby was abducted for sale, say police

HAYWARD, Calif. (CP) — FBI agents recovered a two-week-old baby in this San Francisco suburb Thursday who had been abducted from his home in Surrey, B.C. on Tuesday. Two women were arrested.

Capt. George Kelly of the police department in this San Francisco suburb said the baby's abduction was part of an adoption racket.

The baby, Cameron Green, was taken to hospital for examination then placed in a foster home until he can be returned to his parents, David and Gayle Green.

Rena Marie Conley, 21, and Sandra Ann Gillen, 25, both of Hayward, were charged with kidnapping under United States federal law making it a crime to transport a kidnapped person in, to or through the U.S., regardless of where the kidnapping took place.

Bail was set at $500,000 each for the two women when they appeared in magistrate's court in San Francisco Thursday afternoon.

Preliminary hearing was set for Sept. 17.

Clad in blue jeans and wrinkled cotton blouses, the two softspoken women told U.S. Magistrate Richard Goldsmith that they have no money to hire lawyers. Public defenders were appointed to the case.

FBI San Francisco supervisor Brian Wheeler said the arrests were made on information provided by the RCMP in Surrey, a Vancouver suburb.

"Our men made the arrests

Continued on Page 2

Hospital union calls rollback act of treachery

The federal Anti-Inflation Board's decision to roll back a wage agreement between the province's hospitals and the Hospital Employees Union was greeted as "an act of treachery" Thursday by union spokesman Jack Gerow.

The union would appeal the decision, the latest cause of conflict between 16,000 hospital employees and the Health Labor Relations Association which negotiates for the province's hospitals and health care institutions, Gerow said.

He charged that the rollback of the 14 per cent wage increase imposed by legislation after last June's strikes to eight per cent was the result of "backroom dealing" between the AIB and both the federal and provincial governments.

Finance Minister Evan Wolfe submitted the wage agreement to the AIB last month for a ruling on its validity.

"Both the federal and provincial governments stand to gain by the rollback as they share in health service costs," Gerow said.

Gerow predicted other public service unions would be similarly hit by AIB rulings as both levels of governments use the AIB to keep costs of service down.

However, the AIB decision was warmly greeted by C. M. Hooper of the Health Labor Relations Association who charged the June agreement was "inflationary."

"This decision by the board is in line with the original monetary package we regarded as being fair and equitable — consistent with the economic problems of the province and the financial constraints of our member institutions," he said.

Inside

Food bargains curb inflation —Page 6

Savings bonds limit cut —Page 9

	Page
Background	5
Bridge	27
Classified	25-38
Comics	24
Crossword	28
Editorials	4
Entertainment	16, 17
Family	22, 23
Finance	8-10
King Fisherman	40
Marine Calendar	7
Names in the News	17
Provincial Court	18
Sports	11-15
Television	26

Indian jet hijacked

NEW DELHI, India (UPI) — An Indian Airlines jet carrying 83 persons on a flight from New Delhi to Bombay was hijacked Friday to Lahore, Pakistan, India's national news agency Samacher reported.

The agency said the Boeing 737, with 77 passengers and a crew of six, lost contact with the New Delhi control tower shortly after takeoff.

Welfare probers will be ex-police

By JIM HUME
Colonist Reporter

Human Resources Minister William Vander Zalm confirmed Thursday that most members of his welfare fraud investigation squad will be ex-policemen.

He made the statement in response to charges by the Vancouver Resources Board that the new fraud investigators will become a miniature police force under Vander Zalm.

The board also suggested the investigators will have access to confidential welfare files.

"We are trying to hire ex-policemen for the job simply because they will have the expertise and training to carry out their duties," Vander Zalm said.

"They will also be able to prepare and lay charges when that is necessary. I think that is fair to the public and will save time when charges are to be laid."

Vander Zalm also confirmed that confidential files will be available to the investigators.

"But there's nothing new in that," he said. "Confidential files have always been available to officials investigating possible fraud."

Vander Zalm has previously claimed that he suspects welfare fraud may be as high as 20 to 40 per cent as a defence for his investigation squad appointments.

Opposition leader Dave Bar-

Continued on Page 2

Boy, 8, joins rising toll in Cape Town rioting

CAPE TOWN, South Africa (UPI) — Police Tuesday shot to death at least 22 colored persons, including an eight-year-old boy, in rioting that spread into the all-white suburban areas for the first time.

The new killings raised the death toll in 12 weeks of racial riots to 327.

Police did not give details of all 22 killings that were announced after day of violence that flared throughout several towns around Cape Town.

But the latest deaths included 12 in the colored township of Manenberg which was hit by looting, one in the colored enclave of Grassy Park, one in the colored township of Elsies River and another in Paarl, where whites and colored live in segregated neighborhoods.

In Southfield, near Cape Town, a white woman, Mrs. R. A. Wheeler, hid under a bed with her four children while a gang of some 300 colored youths threw stones at their home.

Police officials said an eight-year-old boy was shot to death in Manenberg and a youth died of wounds in a hospital. Authorities said the eight-year-old was not among the Manenberg looters, who were in their 20s.

Scattered stone-throwing and looting incidents were reported in Retreat, a suburb 15 miles east of Cape Town, where whites and colored reside in segregated sections.

"There was just complete chaos," said Hannah Petereiterse, a colored sales clerk at a dress shop. "There was shooting and tear gas and there were rocks flying everywhere."

"I saw a little girl lying on the street and it looked like she had a bullet wound in the head and another woman was shot in the leg."

She said shop windows on both sides of the street in the main shopping district were smashed and a major department store was stripped of its goods.

"There's just nothing left in it. Police were shooting at people carrying things away."

The violence continued despite Prime Minister John Vorster's warning of tough new measures to curb anti government violence.

China after Mao: A world of concern

Colonist Wire Services

PEKING — The death of Mao Tse-tung, 82-year-old father of modern China and spiritual leader of worldwide leftist revolutionaries, has left the country in a state of political uncertainty that will concern the world.

His passing leaves a gaping hole in the leadership of the world's most populous nation.

As if anticipating a power struggle for Mao's mantle, the Central Committee of the communist party issued an appeal for unity.

● Moa's life and heirs. Page 3

The committee pledged in a statement to pursue the cause of Chairman Mao, founder of the People's Republic of China in 1949 and its leader since.

The No. 2 man in the party has been Hua Kuo-feng, 57, regarded as a compromise candidate between the quarrelling radicals led by Mao's widow Chiang Ching, and the moderates led by followers of the late Premier Chou En-lai and his protege, ousted Vice-Premier Teng Hsiao-ping.

But the succession to the chairmanship is uncertain and severe jockeying for power has been going on for some time.

The official Peking People's Daily recently hinted at an armed struggle between the two factions, although no reports of bloodshed have surfaced.

The 82-year-old Mao died Wednesday. He had been ill for some time and had acted more as a mediator in China's affairs than as a day-by-day boss of the country.

Hsinhua said no foreign governments or groups would be invited to send representatives to a memorial rally set for Sept. 18.

The news agency did not give the cause of death or say where Mao died. American and other recent visitors to China had reported he was frail and had trouble speaking. Medical experts who studied films of his recent appearances said he showed symptoms of Parkinson's disease.

President Ford, who conferred with Mao for almost two hours last December, said in Washington that his death was "tragic," and called him a "remarkable and very great man." The Soviet Union sent brief condolences, but had no praise for the man who regarded the Kremlin as his chief ideological enemy.

In Ottawa Prime Minister Pierre Trudeau expressed profound personal regret at the death of "a giant of the

Continued on Page 2

Tory grilled on election

Backseat for soldiers

By HUBERT BEYER
Colonist Reporter

If reaction from Victoria Rotary Club members is any indication, the public is more interested in the possibility of a federal election than news from Canadian Armed Forces personnel in Cyprus.

For about half an hour Thursday, Victoria Progressive Conservative MP Alan McKinnon spoke to the Rotary Club about his recent trip to Cyprus as Tory defence critic, but during a question period afterward, the audience switched the subject.

"Is this fellow Joe Clark going to make a half-decent prime minister" one asked.

"When are we going to have federal elections," asked another.

And so it went. Question after question touched on federal politics, none on Cyprus.

McKinnon told the audience that Clark would make a good prime minister and that there was no indication of an early federal election.

The Liberals, he said, would ride out the storm, hoping their image would improve.

Earlier, he said Canadian troops in Cyprus were looked upon by everyone as "real experts in peace-keeping."

McKINNON VISITS with Master Warrant Officer R. Smith, left, Sgt. P.W. Bond, Major J. G. O'Brien and Pte. F. J. Keegan.

He said Canadians could be "very very proud" of the soldiers stationed in the Middle East.

McKinnon also told the audience he was surprised to find that junior ranks exercised a great deal of individual responsibility.

In some cases, he said, Turkish and Greek armed posts were no more than 20 yards apart, with a Canadian between.

He said he asked one soldier what he did if and when the two exchanged fire.

The soldier replied that he would get up, talk to them and try to stop the shooting.

If that didn't help, he would report the incident to his superior officer.

"That kind of responsibility accepted by junior ranks really surprised me," McKinnon said.

"You can be justifiably proud of your soldiers there," he added.

Language test extremely tough

MONTREAL (CP) — Kindergarten to Grade 3 children in Quebec must correctly answer 45 out of the 49 questions on government language tests to score the 60-per-cent mark needed to be admitted to English schools, the Italian-Canadian Education Committee says.

Aided by a McGill University statistician, the committee undertook an analysis of the test's scoring system because they say it has been designed to exclude as many children as possible from attending anglophone schools in the province.

The committee may launch court action next week challenging the test's legal validity, a spokesman said.

The provincial education department, which administers the tests under Quebec's Official Language Act, has refused to give details on how results are evaluated.

Under the system, students whose native tongue is not English are required to pass the tests with a score of at least 60 per cent if they want to attend anglophone schools. Those scores below 45 per cent must attend French schools.

Students who score between 45 and 60 per cent fall into a so-called "grey area" and their future is left to their school boards' discretion.

The committee is currently appealing the decision of Montreal's Jerome LeRoyer School Commission to force "grey-area" students to attend French-language schools.

Committee president Angelo Montini says the scoring system is responsible for this year's 80-per-cent failure rate, compared with a 20-per-cent rate last year.

BOOK NOW . . .
Banquets, Receptions, Parties, etc.
from 25-1,100 People
STARDUST
385-1031

★☆☆★
the great ★
1070 TURN★ON
C-FAX 1070 LISTEN

Teens Enrol Now!

Woodward's Beauty Workshop

Girls age 15-18 years
12:30-2:00, 2:30-4:00 p.m.

Classes start Saturday, September 18, 1976
Seven 1½-hour classes, $12.00

Learn all about exercises, posture, diet, skin-care, good grooming, make-up, modelling, and discover the secrets of dressing and accessorizing.

Register now by phone or in person at the Advertising Office, second floor, Monday to Friday, 9:30 a.m. to 4:30 p.m.

Council authorizes sale of raw milk

Despite fears by Ald. Murray Glazier that only rigid controls from "udder to ulcer" could render raw milk harmless, Victoria city council Thursday authorized the sale of unpasteurized milk in the city.

The bylaw permitting the sale of raw milk was defeated several weeks ago while Mayor Michael Young was on vacation.

When he returned, he exercised a rarely-used privilege, recalling the bylaw for reconsideration.

At Thursday's meeting, the bplaw was approved by a six-to-three vote, with Alderman Glazier, Ronald McKenzie and Robert Ellis voting against it.

Glazier made an impassioned speech against allowing the sale of raw milk.

He cited medical authorities, including regional medical health officer A. S. Arneil, all of whom were opposed to the sale of raw milk.

Most of the aldermen who supported the bylaw said they did so because the public should have a choice.

The mayor told aldermen they shouldn't concern themselves with questions of whether production methods were safe; the only consideration was whether the sale of unpasteurized milk should be allowed.

Marine calendar

NAVY
Provider — returning today at 2 p.m.
Terra Nova — returning today at 3:30 p.m.
Mackenzie, Yukon, Qu'Appelle — returning Sept. 17.
All other ships in port.

MARINE SCIENCES
Parizeau — Esquimalt.
Richardson — Vancouver.
Pandora 2 — Knight Inlet.
Vector — Crofton.
All other ships in port.

COAST GUARD
Camsell — refit.
Rider, Racer — Sandheads patrol area.
Douglas — Georgia Strait.
Quadra — in port.
Ready — Bella Bella patrol area.
Vancouver — on Station Papa.
Bernier — Gladman Point.

MERCHANT MARINE
Trolleggen — Duncan Bay.
Tsuruarrow — Harmac.
Nordkap — Victoria.
Harfleur — Crofton.
Dilkara — Esquimalt.
Besseggen — Port Alice.

Do you want extra money?

Learn to Prepare Income Tax Returns

People who have a flair for dealing with figures, enjoy working with the public, and would like to earn extra income may enroll in H&R Block's Tax School. There is almost certain to be a class near you. Job interviews available for best students. Send for free information and class schedules today. HURRY!

H&R BLOCK
(Canada) Ltd.

1680 DOUGLAS ST.
386-0012

CLASSES START NEXT WEDNESDAY

CALL NOW
386-0012

OR STOP BY
1680 DOUGLAS
HURRY — LAST CHANCE

9-7

Your Hockey Night in Victoria

WATCH IT IN COLOR!

Get the ring-side view with this Transonic 18" color portable, now savings priced! Superb features include 100% solid state chassis; 18" in-line picture tube; lighted channel indicators and 'electronic eye' to adjust focus, contrast, tint and brightness; plus front panel secondary controls. All handsomely encased in a walnut grain hardwood cabinet.

SALE PRICE 498.00

Woodward's Appliances, 2nd Floor

Woodward's Mayfair, phone 386-3322. Shop 'til 9 p.m. Thursday and Friday, 9:30 a.m. to 5:30 p.m. Saturday.

Woodward's

Woodward's makes it happen for all kinds of people, young or old. Open your easy-to-use Credit Account and let it happen to you. Phone or visit your nearest Woodward's Credit Office for service.

Czechs throttle high-scoring Canadian attack

MONTREAL (CP) — Czechoslovakia handed Canada its first defeat of the six-country Canada Cup hockey tournament Thuursday night when centre Milan Novy scored his fourth goal of the series at 15:41 of the third period to give the Czechs a 1-0 victory.

Novy's goal stunned a capacity crowd at the Forum and gave the Czechs a berth in the best-of-three championship playoff which gets under way next Monday.

Canada must defeat or tie the Soviet Union Saturday in Toronto to qualify for the finals.

The Forum crowd witnessed a tremendous goaltending battle between Vladimir Dzurilla in the Czech net and stocky Rogatien Vachon of the National Hockey league's Los Angeles Kings.

In all, the veteran Czechoslovakian netminder stopped 29 shots while Vachon handled 22 of 23 successfully.

The Canadians firepower was apparent in the first period when they held a 9-3 margin in shots and they outshot the Czechs 11-8 in the second.

However the Czechoslovakians appeared to grow stronger in the final 20 minutes and outshot Canada 12-9.

The victory left the Czechoslovakians with seven points on three victories and a tie. The Canadians, now 3-1, have six points while the Soviet Union, who took a 5-0 decision over the United States in Philadelphia Thursday, has five points.

In other games Saturday, the Czechs meet Sweden in Quebec City and the U.S. meets Finland in Montreal to complete the round-robin schedule.

Referee Gordon Lee of the United States, who called only four minor penalties in the opening period, called the fifth and final one to Canada's Denis Potvin at 11:24 of the final period.

But some slick penalty-killing by the Canadians allayed the Potvin penalty, which was called after the New York Islanders' defenceman had slashed Bohuslav Ebermann after the latter had forced Vachon into two successive saves.

But four minutes after Potvin went off, Novy settled the issue.

He combined with linemates Josef Augusta and Vladimir Martinec on a three-way passing play inside the Canadians blue line. Augusta got the puck across to Novy, standing in the slot, and the centre fired the winner behind Vachon.

Bobby Orr had had a tremendous opportunity to give the Canadians a lead only to have his shot from the point hit Dzurilla and glance out of harm's way off the goal post.

At the mid-way point in the second period Reg Leach had a good opportunity from the right of the net. His try was followed by Phil Esposito, but Dzurilla blocked the big New York Rangers' centre as he stood directly in front of the net. He then repeated with another stop on Leach.

Vachon took over after that to make a great glove stop on Jiri Novak and pulled the same stunt on Marian Stastny later in the period. Stastny had blasted a long, screened drive at the Canadian net.

Shortly after the third period got under way, Vachon was forced to pull out all the stops to save against Martinec and defenceman Oldrich Machac.

Darryl Sittler, defenceman Larry Robinson and right winger Guy Lafleur all had excellent scoring opportunities for the Canadians before Potvin took his penalty, but Dzurilla turned all their shots aside.

Canadian captain Bobby Clarke said Dzurilla played well but "no better than our own goaltending. Rogie played great—they walked in alone on him and they didn't score."

Czechoslovakian coach Jan Starsi said the team had enjoyed its finest moment in handing Canada its first tournament loss after three victories.

"This is the biggest triumph in our history. We reached a peak today and I can't believe it."

★ ★ ★

	W	L	T	F	A	Pts.
Czechoslovakia	3	0	1	18	7	7
Canada	3	1	0	19	5	6
U.S.S.R.	2	1	1	22	11	5
Sweden	1	2	1	14	17	3
Finland	1	3	0	13	36	2
United States	0	3	1	8	18	1

Games Saturday: Finland vs. United States at Montreal, 10 a.m.; Czechoslovakia vs. Sweden at Quebec, 2 p.m.; Canada vs. Soviet Union at Toronto, 5 p.m.

CZECHOSLOVAKIA 1, CANADA 0

First Period
No scoring.
Penalties — Potvin (Can) 1:54, Martinec (CSSR) 2:55, Dionne (Can) 12:33, Chalupa (CSSR) 15:02.

Second Period
No scoring.
Penalties — none.

Third Period
1. Czechoslovakia, Novy (4) (Augusta, Martinec) 15:41.
Penalty — Potvin (Can) 11:24.
Shots on goal by
Czechoslovakia 3 8 12—23
Canada 9 11 9—29
Goal — Dzurilla, Czechoslovakia; Vachon, Canada.
Attendance — 17,376.

Goalkeeper Vladimir Dzurilla blocks shot by Canada's Rick Martin in Thursday's game

Russians need win Saturday to reach Canada Cup final

PHILADELPHIA (CP) — The Soviet Union kept alive its chances of reaching the finals of the Canada Cup hockey tournament with a 5-0 win Thursday night over the United States.

The Russians broke loose for three goals in the first period by the regular Central Army line of Victor Zhluktov, Boris Alexandrov and Vladimir Vikulov and scored single goals in the second and third period.

A crowd of 13,776 fans watched the Russians keep a tight rein on the Americans all the way as Vladimir Tretiak earned his first shutout in four starts.

The victory was the second for the Soviet Union in the six-country round-robin tournament against one loss and a tie.

Czechoslovakia's startling 1-0 upset of previously unbeaten Canada gave the Russians a chance to reach the best-of-three final next week by beating the Canadians in their match Saturday in Toronto.

The Czechs moved to the top of the standing with three wins and a tie for seven points. Canada was second with 3-1 and six points and the Russians third.

The Americans, who tied Czechoslovakia 4-4 here Tuesday night, were not able to crack the staunch Soviet defence led by Tretiak.

The Soviet netminder got all the scoring help he needed in the first period when Alexandrov scored twice and Zhluktov added another.

Early in the second period Vikulov, who had assisted on all three first-period goals, scored the fourth Russian goal and Vladimir Repnev completed the rout for Russia with less than three minutes left to play while each side was down a man.

Tretiak, who had only about a dozen hard saves, faced a total of 22 shots while Mike Curran contended with 30.

The Americans were unable to mount a sustained offensive as the Russians capitalized on one-on-ones in the first period for their goals and then played a hard, tight-checking game the rest of the way.

In the third period, Robbie Ftorek of the United States got a misconduct penalty and with four minutes to go teammate Alan Hangsleben drew a match penalty for fighting with veteran Soviet defenceman Alexander Gusev.

Near the end of the game, Tretiak made a diving save on a blast by Dean Talafous to preserve his shutout.

It was Gusev who started the Soviet scoring with a drop pass that Alexandrov wristed from the slot for a 1-0 lead at 4:39. Alexandrov scored again from the slot at 10:3 and a little more than three minutes later Zhluktov, the big centre, caught Curran out of position for the third goal.

★ ★ ★

SOVIET UNION 5, U.S.A. 0

First priod
1. Soviet Union, Alexandrov (1) (Gusev, Vikulov) 4:39.
2. Soviet Union, Alexandrov (2) (Zhluktov, Vikulov) 10:39.
3. Soviet Union, Zhluktov (5) (Alexandrov, Vikulov) 13:54.
Penalties — Talafous (US) 1:00, Jensen (US) 5:37, Kovin (USSR), Noris (US) 11:06.

Second Period
4. Soviet Union, Vikulov (3) (Kulikov) 2:41.
Penalties — Vasilev (USSR) 8:01, Bellaletdinov (USSR), H. Bennett (US) 8:36, Curran (US) 13:35.

Third Period
5. Soviet Union, Repnev (2) (Golikov) 17:46.
Penalties — Chartraw (US) 9:58, Golikov (USSR) 12:57, Ftorek (US) (misconduct) 14:55, Hangsleben (US) (match penalty) Vasilev (USSR) 16:00.
Shots on goal by
Soviet Union 12 9 9—30
United States 5 13 4—22
Goal — Tretiak, United States; Curran, United States.
Attendance — 13,776.

Finns upset Swedes in battle of rivals

WINNIPEG (CP) — Finland captain Veli Pekka Ketola said he and his team-mates got tired of being laughed at and decided they had better do something about it Thursday.

They did that by upsetting Sweden 8-6 in a Canada Cup hockey tournament.

"It's not a very great feeling, playing as badly as we have and having people laugh at us," Ketola said after the victory. "We were unhappy with our last three games (all losses)."

Other overjoyed Finnish players were unanimous in agreement that they like nothing better than to beat Sweden.

"They are our dearest enemies," said manager Goran Stubb.

Lasse Oksanen, who scored two goals in the third period, including the goal-ahead marker, said "its like Montreal Canadiens and Toronto Maple Leafs, we always play our best against them."

Sweden, guilty of ragged play and some bad defensive moves in the game, now has one win, a tie and two losses. A crowd of 8037 was divided in its favor since a number of players on both teams play for Winnipeg Jets of the World Hockey Association.

Other goal scores for Finland were Juhani Tammihen with two, Pekka Rautakallio, Matti Hagmann, Kari Makkonen and Tatio Levo.

Sweden, holding a 3-1 first-period lead before being held to a 5-5 draw by the end of the second, got goals from Bjorn Johansson, Anders, Hedberg, Inge Hammarstrom, Matts Ahlberg, Lars-Erik Eriksson and Roland Eriksson.

FINLAND 8, SWEDEN 6

First Period
1. Sweden, Johansson (1) (B. Salming, Lundstrom) 10:15.
2. Finland, Rautiainen (1) (Repo, Koskinen) 14:51.
3. Sweden, Hedberg (3) (Labraaten) 16:55.
4. Sweden, Hammarstrom (1) (Johansson) 17:16.
Penalty—Riihiranta (Fin) 5:58.

Second Period
5. Sweden, Ahlberg (1) (S. Salming, L. Eriksson) 2:04.
6. Finland, Hagman (2) (Tamminen) 2:21.
7. Finland, Makkonen (3) (Rautakallio, Riihiranta) 4:12.
8. Finland, Levo (1) (Makkonen, Koivulahti) 8:02.
9. Sweden, L. Eriksson (1) (Ahlberg, Brasar) 10:56.
10. Finland, Tamminen (1) (Hagman, Levo) 14:35.
Penalties—Ketola (Fin) 0:47, Hammarstrom (Swe) 3:21.

Third Period
11. Finland, Oksanen (2) (Koivulahti, Rinne) 2:55.
12. Finland, Oksanen (3) (Koivulahti) 12:55.
13. Finland, Tamminen (2) (Repo, Hagman) 14:24.
14. Sweden, R. Eriksson (2) (Peltonen) 17:14.
Penalties—Sjoberg (Swe) 4:29, Labraaten (Swe), Riihiranta (Fin) 9:18, Nilsson (Swe) 13:18, Makkonen (Fin) 15:34.
Shots on goal by
Finland 8 13 10—31
Sweden 13 11 12—36
Goal—Astrom, Sweden; Leppanen, Finland. Attendance—8037.

Phils, Royals regain form to protect division leads

Slump-ridden leaders in the National League East and the American League West baseball races bounced back Thursday night to score victories.

Philadelphia Phillies, buoyed by a three-minute standing ovation on their return from a disastrous road trip, beat Chicago Cubs 4-2 with the help of a walk, an error and a passed ball in a four-run second inning.

The Phillies, losers of 11 of their previous 12 games, hiked their lead over the idle Pittsburgh Pirates to five game, behind Jim Lonborg's seven-hit pitching. Both Philadelphia and Pittsburgh have 24 games left to play.

George Brett, regaining his hitting form, singled to centre field for his fifth hit of the night, with two out in the 10th inning, to score Dave Nelson from second base and lift the Kansas City Royals to a 6-5 win over the California Angels.

The Royals, in breaking a losing streak at four games and winning only their second game in their last 11 outings, maintained their five-game lead over Oakland, which beat Chicago 2-1.

The Royals' rally started after California reliever Mike Overy got Frank White to fly out and Bob Stinson to strike out to open the 10th inning. Nelson singled to chase Overy and pinch-hitter Jim Wohlford and Brett put together back-to-back singles off Mickey Scott to score Nelson with the winning tally.

Meanwhile, New York Yankees hiked their lead to 12½ games in the American League east as they beat Milwaukee 4-2 while second place Baltimore Orioles were losing to Cleveland 4-3.

Thurmon Munson and Chris Chambliss, the Yankees' leading run producers, cracked home runs. Ken Holtzman went the distance for the Yankees in raising his record to 13-8.

★ ★ ★

AMERICAN LEAGUE

Eastern Division

	W	L	Pct.	GBL
New York	85	52	.620	—
Baltimore	73	65	.529	12½
Cleveland	71	68	.511	15
Boston	67	72	.482	19
Detroit	63	75	.457	22½
Milwaukee	62	75	.453	23

Western Division

	W	L	Pct.	GBL
Kansas City	80	59	.576	—
Oakland	75	64	.540	4
Minnesota	72	70	.507	9½
Texas	63	76	.453	17
California	63	77	.450	17½
Chicago	59	80	.424	21

Chicago 000 001 000—1 11 0
Oakland 011 000 00x—2 8 0
Brett, 9-9 and Essian, Downing (6); Norris, Todd 7-8 (2), Lindblad (6), Fingers (8) and Tenace. Home run—Chicago, Orta (13th).

Detroit 000 000 000—0 2 0
Boston 011 200 10x—5 11 0
Ruhle 9-11, Crawford (4), Grilli (6) and Freehan; Wise (12-10) and Fisk. Home run—Boston, Rice (19th).

Milwaukee 200 000 000—2 7 0
New York 002 011 00x—4 10 0
Travers 15-13 and Moore; Holtzman 13-8 and Munson. Home runs—New York, Munson (14th), Chambliss (16th).

Cleveland 201 000 100—4 7 0
Baltimore 000 300 000—3 8 0
Dobson 14-11, Laroche (7) and Fosse; R. May 12-10, Holdsworth (9) and Dempsey. Home runs—Cleveland, Bell (6th), Hendrick (23rd); Baltimore, Singleton (11th).

Minnesota 000 001 410—6 6 1
Texas 000 000 000—0 3 0
Goltz 12-13 and Borgmann; Umbarger 9-12, Foucault (7), Hargan (7), Terpko (9) and Sundberg. Home run—Minnesota, Carew (7th).

California 001 020 020 0—5 12 2
Kansas City 000 210 002 1—6 18 0
Hartzell, Overy 0-2 (9), Scott (10) and Humphrey; Leonard, Mingori 4-4 (8) and Martinez, Stinson (9).

★ ★ ★

NATIONAL LEAGUE

Eastern Division

	W	L	Pct.	GBL
Philadelphia	85	53	.616	—
Pittsburgh	80	58	.580	5
New York	72	66	.522	13
Chicago	63	77	.450	23
St. Louis	61	75	.449	23
Montreal	47	89	.346	37

Western Division

	W	L	Pct.	GBL
Cincinnati	90	51	.638	—
Los Angeles	79	60	.568	10
Houston	70	73	.490	21
San Diego	66	77	.462	25
San Francisco	64	78	.451	26½
Atlanta	60	80	.429	29½

San Francisco 100 001 200— 4 8 1
Los Angeles 000 000 200— 2 8 2
Montefusco 15-12, Lavelle (7) and Alexander; John 8-10, Sosa (8) and Pasley, Robles (8). Home run — San Francisco, Thomasson (6th); Los Angeles — Smith (16th).

Chicago 000 002 000— 2 7 1
Philadelphia 040 000 00x— 4 6 0
Bonham 8-11, Garman (5), Coleman (7) and Swisher, Mitterwald (6); Lonborg 15-9 and Boone.

Montreal 000 100 000— 1 4 1
St. Louis 030 020 01x— 6 12 1
Carrithers 6-12, Taylor (8) and Carter; McGlothen 12-13 and Simmons. Home run St. Louis, Templeton (1st).

Cincinnati 000 000 012 01— 4 13 1
Houston 120 000 000 00— 3 7 1
Zachary, Sarmiento (5), Borbon (7), Eastwick 11-5 (9) and McEnaney (11) and Bench; Andujar, Forsch 4-3 (9) and Herrmann.

Atlanta 200 000 010— 3 7 0
San Diego 020 000 101— 4 8 0
Ruthven, Beard 0-2 (8), Devine (9) and Correll; Strom, Metzger 11-1 (9) and Kendall.

Sport today

LACROSSE

8 p.m. — Minto Cup, first game of best-of-seven series between Victoria McDonalds and Bramalea Excelsiors, Esquimalt Sports Centre.

Former Boxers in Cup opener

Victoria Athletic Association and Cosmopolitan Royals open the Vancouver Island soccer season Saturday.

The teams are scheduled to meet in the first game of premier division's annual McGavin Cup competition at 2:15 p.m. at Royal Athletic Park.

VAA is the new title for London Boxing club which won the single-knockout tournament last year and finished first in the 10-team premier division of the Island League.

Nine of the 10 premier division teams — Powell River isn't playing because it can compete in weekday games — are entered in the month-long event.

Oak Bay and Nanaimo play at 2:15 p.m. Sunday at Athletic Park, Vic West and Da Vinci, which has moved up from the second division replacing last-place Duncan, meet Sept. 19 at Heywood Park and UVic Vikings and Gorge Molson tangle Sept. 19 at UVic.

Gorge United has a first-round bye.

The Original Knight
SOLUNAR TABLES
When To Fish Or Hunt

According to the Solunar Tables calculated for this area, the best times for hunting and fishing for the next 48 hours will be as follows (Times shown are **Pacific Daylight** times):

A.M. Minor	A.M. Major	P.M. Minor	P.M. Major
TODAY			
6:30	12:45	7:00	1:05
TOMORROW			
7:15	1:30	7:40	1:55

Major periods, lasting 1½ to 2 hours, dark type.
Minor periods, shorter duration, light type.

Scoring leaders

Canada Cup scoring leaders after games Thursday:

	G	A	Pts.
Zhluktov, USSR	5	2	7
Novy, Czech.	4	3	7
Maltsev, USSR	4	3	7
Kapustin, USSR	3	3	6
Hull, Canada	4	1	5
Martin, Canada	3	2	5
Alexandrov, USSR	2	3	5
Balderis, USSR	2	3	5
Hagman, Finland	2	3	5
Hedberg, Sweden	2	3	5
B. Salming, Sweden	2	3	5
Mahovlich, Canada	1	4	5
Gusev, USSR	0	5	5
Orr, Canada	0	5	5

New Oilers

EDMONTON (CP) — Edmonton Oilers of the World Hockey Association have announced the signing of two defencemen, Larry Langevin, 22, from the University of Minnesota and Larry Hornung, 30, from the Winnipeg Jets.

THE SUPER STARS ARE COMING!

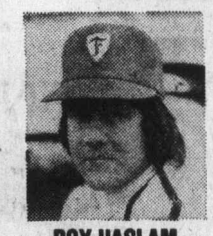

ROY HASLAM
'CARLING CHAMP'
VICTORIA, B.C.

JANET GUTHRIE
'U.S.A.C. STAR'
NEW YORK CITY

RON EATON
'I.D.C. CHAMP'
TACOMA, WASH.

"CARLING"
CANADA 200
SATURDAY, SEPT. 11th
SUPER STOCKS
OPEN COMPETITION
$8,000 PURSE
GATES OPEN 5:00 P.M.
TIME TRIALS 6:30 P.M.
RACING 8:30 P.M.
PRE-RACE PAGEANTRY 8 P.M.
ADULTS $6.00, STUDENTS and O.A.P. $4.00, CHILDREN 6-12, $2.00
ADVANCE TICKETS ON SALE
SCORPION MEN'S WEAR, TOWN & COUNTRY CENTRE. SCORPION IN DUNCAN
WATCH CANADA CUP HOCKEY AT THE SPEEDWAY
WESTERN SPEEDWAY

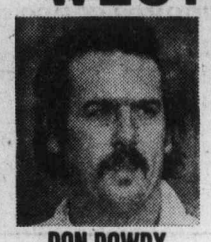

DON DOWDY
NASCAR CHAMP
YAKIMA, WASH.

ROY SMITH
MODIFIED STAR
VICTORIA, B.C.

HERSHEL McGRIFF
SUPER STAR
BRIDAL VEIL, OREGON

9-9

Lions add Rick Cassata

Cassata

VANCOUVER (CP) — Veteran quarterback Rick Cassata was acquired by British Columbia Lions from Hamilton Tiger-Cats in a Canadian Football League trade Thursday.

The Lions said in a statement they had given "future considerations" to Hamilton for Cassata, 29.

The six-foot-two, 205-pound graduate of Syracuse University played a year each for Saskatchewan Roughriders and Winnipeg Blue Bombers before joining Ottawa Rough Riders in 1971.

Cassata guided the Riders to the 1973 Grey Cup championship.

Cassata played out his option in 1974 and joined Hawaii of the World Football League last season. He signed with Hamilton as a free agent this year and after the WFL folded in October 1975.

Hamilton started the season with Jimmy Jones at quarterback, but switched to Randy Mattingly and then to Cassata as the season progressed. Jones was back as the Hamilton starter on Monday in a win over Winnipeg Blue Bombers.

Mattingly recently finished a five-day trial with the Lions and returned to his home in Evansville, Ind., to accept a coaching job.

The Lions, 4-4, have two other quarterbacks on the roster. Canadian Eric Guthrie started the last seven games, with rookie John Sciarra moving to split end.

—Alex Barta photo

Sharing a joke, Victoria McDonalds coach Bill Munroe, scoring leader Kevin Alexander, left, and recently-recruited Rico Bellusci are pictured at practice Thursday. McDonalds open best-of-seven series with Bramalea Excelsiors tonight for Canadian junior lacrosse championship. Game time at Esquimalt Sports Centre is 8 p.m.

Bramalea rejects CLA ruling

By REG REYNOLDS

Bramalea Excelsiors are going to play their pickups tonight, even if it costs them the first game of the best-of-seven Minto Cup series with Victoria McDonalds.

Dean McLeod, manager of the Ontario champions, said Thursday that the two players, Stan Crockerton and Joe Greentree of Oshawa Green Gaels, would dress and play in the opening game of the Canadian junior "A" lacrosse championship series which starts at 8 p.m. at Esquimalt Sports Centre.

McLeod was responding to a ruling made earlier by tournament chairman Wally Donaldson of Vancouver that the players were ineligible.

Asked how he ruled on the pickups Donaldson said, "I don't have to make a final decision until 10 a.m. the day of the game. But as of now, I am abiding by the decision made by the Canadian Lacrosse Association at the annual meeting in May.

"The CLA ruled that the Eastern representative would be allowed no pickups while the Western team must pick up three players and would be allowed a fourth additional," Donaldson explained.

The ruling was made to insure a competitive series. The East has dominated the Cup playdowns for the past 20 years. Peterborough won the last four Cups with Richmond Roadrunners bringing the West its most recent title in 1971.

Under the mandatory pick-up rule, McDonalds acquired Rico Bellusci of Richmond, Dan Wilson of Burnaby Cablevision and Jim Poelzer, goaltender for New Westminster Salmonbellies.

McLeod said he knows the CLA ruling but said that before the Excelsiors left for Victoria, he was told by CLA president Doug Budden that he could pick up two players.

"We only had 16 players because of injuries and one of our top players taking part in junior "A" hockey practices. So we picked up three players from our junior "B" team and the two Oshawa players," McLeod sayd.

Each team must name 21 players for the series but can dress only 18 per game.

Rico joins Bakers

Tennis star rejects offer

PERTH, Australia (AP) — Three-time Wimbledon tennis champion Margaret Court of Australia has turned down a $1-million offer to play Dr. Renee Richards, an ophthalmologist who underwent a sex change operation.

"I don't want that sort of money; it's just a big gimmick," Mrs. Court said Wednesday.

In New York, Richards' business agent, Dave Buffum, said he had not heard of the offer but he said Richards has been offered $250,000 for a challenge match against an unnamed woman player.

Strickland leads Western rushers

B.C. Lions have the top rushing combination in the Western Conference of the Canadian Football League but are short on pass receivers.

The CFL schedule reached the midway mark Monday — all teams have played eight games — and statistics show Mike Strickland of the Lions leading the Conference in rushing with 636 yards.

Teamate Lou Harris is fifth with 486 yards and the Lions are second only to Ottawa Rough Riders in yardage gained rushing. B.C. gained 1312 yards, Ottawa managed 1451 yards and Winnipeg was second in the West with 1118 yards.

But the Lions are last in the CFL for yardage gained in the air, 1185 yards. Calgary Stampeders are next lowest in the West with 1332 yards while Winnipeg is tops with 2037 yards.

Lion quarterback Eric Guthrie is third in passing yardage behind Saskatchewan's Ron Lancaster and Winnipeg's Ralph Brock but B.C. doesn't have one receiver in the top 15 in the West.

Jim Young, who is usually the Lions top pass catcher, has played in only two games this season because of injuries. He came off a leg injury last week and saw spot duty in the 17-14 loss to Saskatchewan Roughriders.

Lancaster has thrown the most interceptions of the Western quarterbacks, 12, while Brock and Edmonton's Bruce Lemmermen have thrown 11 interceptions each and Guthrie and Calgary's Joe Pisarcik have thrown seven each.

★ ★ ★

WESTERN CONFERENCE

SCORING

	TD	C	FG	S	Pts
Macoritti, S	0	23	12	9	68
Ruoff, W	0	18	14	5	65
Passaglia, BC	1	12	12	6	60
McFall, C	0	8	16	3	59
Cutler, E	0	14	11	10	57
Molnar, S	6	0	0	0	36
Washington, W	6	0	0	0	36
Dawson, S	5	0	0	0	30
Harris, BC	5	0	0	0	30

PASSING

	A	C	Yds.	Pct.	TD
Lancaster, S	243	153	1902	.630	11
Brock, W	242	134	1956	.554	11
Guthrie, BC	162	85	1080	.525	5
Wilkinson, E	113	79	930	.699	3
Lemmerman, E	139	76	842	.547	6
Pisarcik, C	119	72	807	.605	2
Sherman, C	94	47	484	.500	2
Williams, C	20	7	119	.350	1
Sciarra, BC	30	8	105	.267	2

RUSHING

	TC	Yds	Avg	TD
Strickland, BC	113	636	5.6	3
Burden, C	97	563	5.8	3
Washington, W	86	520	6.0	6
Molnar, S	108	500	4.6	5
Harris, BC	77	486	6.3	2
Van Valkenburg, S	93	467	5.0	2
Barnette, E	104	380	3.7	2
Beaird, W	50	295	5.9	1
Crump, W	36	211	5.9	2

PASS RECEIVING

	No	Yds	Avg	TD
McGowan, E	39	518	13.3	3
Scott, W	33	541	16.4	4
Paterson, W	32	383	12.0	3
Van Valkenburg, S	31	208	9.9	2
Dawson, S	30	479	16.0	5
T. Forzani, C	30	446	14.9	4
Campana, S	27	378	14.0	1
Walls, E	26	276	10.6	1
Warrington, E	25	282	11.3	1

PUNTING

	No.	Yds	Avg	Pts
Ruoff, W.	58	2688	46.3	0
Macoritti, S.	62	2646	42.7	5
McFall, C.	69	2870	41.6	0
Passaglia, B.C.	71	2864	40.3	2
Lefebvre, E.	59	2316	39.3	0

PUNT RETURNS

	No.	Yds	Avg	TD
Campana, S.	29	383	13.2	1
Meyer, C.	34	363	10.7	0
Williams, S.	28	352	12.6	1
Long, B.C.	31	331	10.7	0
Sciarra, B.C.	20	262	13.1	0
Cates, C.	23	260	11.3	0
Highbough, E	25	228	9.1	0

KICKOFF RETURNS

	No.	Yds	Avg	TD
Scott, W.	19	549	28.9	0
Long, B.C.	16	515	32.2	0
Highbaugh, E.	9	433	48.1	0
Cates, C.	12	384	32.0	0
Meyer, C.	10	286	28.6	0
Strickland, B.C.	11	281	25.5	0
Williams, S.	9	263	29.2	0

EASTERN CONFERENCE

SCORING

	TD	C	FG	S	Pts
Sweet, M.	0	11	19	3	71
Organ, O.	0	27	10	6	63
Gabriel, O.	9	0	0	0	54
Andrusyhyn, T.	0	11	11	3	47
Green, O.	7	0	0	0	42
Dalla Riva, M.	5	0	0	0	30
x-Rodgers, M.	4	1	0	0	26
Clark, H.	0	6	2	13	25
Clements, O.	4	0	0	0	24

PASSING

	A	C	Yds	Pct	TD
Clements, O.	188	117	1695	.622	12
Wade, M.	210	111	1342	.529	9
Ealey, T.	130	68	1024	.523	6
Jones, H.	108	46	586	.426	2
Cassata, H.	89	46	543	.517	4
Holloway, O.	35	24	435	.686	5
Reed, T.	71	30	396	.422	2
Mattingly, H.	37	18	177	.486	1

RUSHING

	TC	YDS	NAVG	Pts
Green, O.	125	821	6.6	/
Hopkins, M	126	685	5.4	2
Edwards, H	78	373	4.8	0
McGee, O	51	237	4.6	0
Ealey, T	36	187	5.2	1
Davis, T	46	184	4.0	2
Clements, O	20	171	8.6	4
Santucci, H	37	168	4.5	1
Holloway, O	20	143	7.2	0

PASS RECEIVING

	TC	Yds.	A	TD
Gabriel, O	42	743	17.7	9
Foley, O	30	444	14.8	2
Edwards, H	36	251	7.0	4
Hopkins, M	28	174	6.2	0
Dalla Riva, M	27	384	14.2	5
Rodgers, M	25	412	16.5	3
Jackson, O	24	453	18.9	2
Eben, T	24	369	15.4	2
Muller, T	21	281	13.4	0

PUNTING

	NO.	Yds	Av	Pt
Clark ,H	72	3391	47.1	8
Andrusyshyn, T	79	3593	45.5	1
Organ, O	40	1720	43.0	1
Wade, M	72	3077	42.7	2

PUNT RETURNS

	NO.	Yds	Av	Pt
Rodgers, M	44	638	14.5	0
Edwards, H	32	411	12.8	0
Jackson, O	37	403	10.9	0
Harris, M	25	275	11.0	0
Uteck, T	17	225	13.2	0
Porter, H	9	199	7.1	0

KICKOFF RETURNS

	NO.	Yds	Av	Pt
McGee, O	18	489	27.2	0
Davis, T	12	303	25.3	0
Rodgers, M	11	266	24.2	0
Porter, H	9	214	23.8	0
Edwards, H	8	208	26.0	0
Jackson, O	10	170	17.0	0

Marsh leads

NARASHINO, Japan (AP) — Graham Marsh of Australia shot a six-under-par 66 Thursday to take a one-stroke lead in the opening round of the $125,000 Suntory Open Golf Tournament. Marsh, 32, had six birdies and no bogeys on a card of 34-32.

Hornets seek new players

Saanich Hornets Football Club is holding registrations for youngsters ages 13 to 16 interested in playing bantam football.

All equipment is supplied, no experience is necessary and players may register at 6 p.m. Monday, Wednesday and Friday at Glanford Park.

For more information phone 598-3235 or 382-6956.

UCLA wins

TEMPE, Ariz. (UPI) — Senior quarterback Jeff Dankworth, in the fourth start of his collegiate career and first since 1974, ran for 155 yards and scored two touchdowns to lead 14th-ranked UCLA to a 28-10 upset of No. 7 Arizona State Thursday night.

GENERAL TIRE

TRUCK TIRE BONANZA

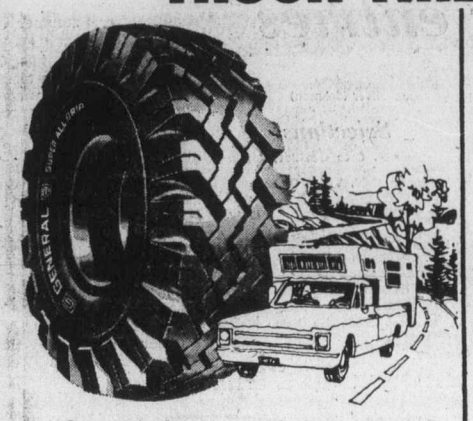

General SUPER ALL-GRIP COMMERCIAL

$44.04 EACH

• Tough Nylon Cord Construction
• Long Mileage Duragen® Tread Rubber
• Deep Self Cleaning Cleats

In 6:70x15, 6-ply size

For Campers, Pick-Ups, Vans, and Delivery Trucks

General POWER-JET Commercial

$41.40 EACH

• Tough Nylon Cord Construction
• Long Mileage Duragen® Tread Rubber
• Wide 5-Rib Tread For Traction
• Contoured Shoulders For Steering Ease

In 6:70x15, 6-ply size

GENERAL TIRE

D & D TIRE

1620 Blanshard St. 382-7283

9-9

NEXT MONDAY AND TUESDAY SEPTEMBER 13 & 14

SAM SNEAD

TOMMY BOLT

ART WALL JR.

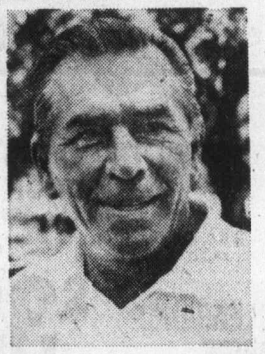

JULIUS BOROS

Lady Scott® Invitational golf tournament

DOUG SANDERS

BOB ROSBURG

MIKE SOUCHAK

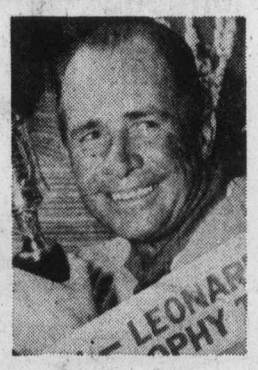

STAN LEONARD

and including: CAROL MANN • JOCELYNE BOURASSA • MARY BEA PORTER • SANDRA POST •LAURA BAUGH • JAN STEPHENSON • PAT BRADLEY • DONNA CAPONI YOUNG

TICKETS $6.00 DAILY or $10.00 FOR TWO DAYS — AVAILABLE AT

VICTORIA GOLF CLUB • 1110 BEACH DR.

(Please—No Picture Taking Allowed)

SQUASH & BADMINTON

SKI & RACQUET SPORTSWORLD SPECIALISTS

Sportsworld Hillside Shopping Centre

8-9

In Victoria!

See the top lady and men golf professionals play Sept. 13-14 in the

Lady Scott Invitational

Including

Stan Leonard

All Time Canadian Golf Great

Director of Golf at

Desert Island

Rancho Mirage - Palm Springs, California

★

This Season in California see Stan Leonard at Desert Island

Private 18 hole golf course...contoured lake...magnificent clubhouse and luxurious view-oriented condominiums (on an island in the lake). From $67,000 to $200,000

Write for color brochure and information on Desert Island Condominiums and Country Club to:

Landon Agencies Ltd. • 2800 Douglas Road Burnaby, British Columbia, Canada V5C5B7 Phone: (604) 299-0511

ESQUIMALT SPORTS CENTRE CURLING CLUB

REGISTER NOW

CURLING LEAGUES START SEPT. 30

OPENINGS AVAILABLE NITE OR DAY OF YOUR CHOICE FOR MIXED LADIES'—MEN's—SENIORS' LEAGUES PHONE 386-3261 for info. Free Clinic Sept. 25-29

BEGINNERS WELCOME

9-5

Port Alberni

Arts group wins lease on city lots

PORT ALBERNI — As indicated at its last meeting, city council this week formally granted the Alberni Valley Arts Council a five year lease, at $1.00 per year, on three city lots which the group hopes to develop as an arts centre and theatre complex.

The property, consisting of approximately three-quarters of an acre with a large frame residence, was willed to the city last year by the late George Rollins. It is located just five blocks from the downtown area of the city.

Hesitation

Council's hesitation to approve the proposal stemmed from the fact the arts group also requested the use of an adjoining lot which Rollins left to Eighth Ave. school, which is immediately adjacent. It was felt that this should be discussed with representatives of the school board.

The city's parks and recreation commission had not been informed of the art council's intentions, and council felt the entire matter should also be referred to this body for opinion.

It was therefore moved that a meeting between all the concerned bodies should be held before the city made a final decision.

Concurrence

The meeting was held Aug. 30, and, as reported back to council this week, there was general concurrence with the arts group plan, calling for a restoration of the deserted residence as an arts centre and a five-year plan to build a 250-seat theatre on the property.

School board representatives at the meeting pointed out, however, that the lot left to the school was not in the hands of the school district but of the school itself. A subsequent meeting with school authorities and the arts council indicated that the school had its own plans for the property, and did not wish to participate in the proposal.

Arts council representative Mrs. Jan Peterson told city council this week that the loss of the fourth lot to the scheme would not deter the group from following its original proposal.

"We are quite prepared to fit our plans to the smaller amount of property," she said. "After all, we are far from finalizing a complete and detailed plan of just how we will use the property. We know in general what we wish to do with it, but can certainly make any design which will fit. The main idea is to obtain it for the purpose."

Power house

It was apparently also discussed at the August meeting whether the old city powerhouse, deserted for years, might not make a more suitable site for the proposed theatre.

Mrs. Peterson told council that while she did not feel that this would be the case "we would certainly be open to suggestion on the matter when the time comes to discuss the creation of the theatre in concrete terms."

Ald. Bryon Latham said he wished to make clear to the group that a decision to grant the five-year lease at this time would not necessarily mean a renewal on expiry.

Optimistic

"We can't speak for the desires and intentions of a council which might be in the chair five years from now," he said, "and I would wish that you (the arts council representatives) would fully understand that point and take it into consideration in your planning."

Mrs. Peterson replied that she was optimistic that "any council five years from now" would be satisfied with the progress which the arts people would have made with the property by that time and the use which the city would be making of the new arts centre.

Ald. George McKnight agreed with Mrs. Peterson's assessment, and made a motion that the city approve the proposal, that the building and fire inspectors assess the property for the information of both the city and the arts council, and that subsequent rezoning requirements be brought back before council. The motion passed unanimously.

Teachers saved from pay dock

ers in this area will not be docked pay after all for time they did not teach during this spring's strike of non-teaching employees of the school district.

The Nanaimo school board had decided earlier that teachers who did not cross picket lines to attend classes during the 10 week strike would lose pay for the five days when school did not open.

However, at a special meeting between trustees and teacher spokesmen Tuesday night, the board voted to suspend the earlier decision.

Board chairman Joe Kilner said discussion at the meeting centred on instructions and direction given teachers by the district school superintendent and trusttees during the period of intense picketing.

At that time, teachers were instructed not to attempt to force their way through picket lines but, if they were refused permission to enter schools, they should instead retire to in-service meetings.

Marine park plan shaping up—Ney

NANAIMO — Mayor Frank Ney says he is hopeful that the marine park, slated for land-fill area behind the civic arena can be completed this fall.

The area was set aside as a park several years ago and, last year, city voters approved the expenditure of about $50,000 for its construction.

Ney said Tuesday that he was concerned about the fact that a year has gone by since the vote and with the length of time it has taken to get the project moving.

"I realize that the civic workers strike caused some of the delay," he said, "but I have now asked for a report which I hope will contain assurances that it will be completed this fall."

He said that a drainage field has been installed under the park and that the area is ready for paving of the new parking area.

He added that he felt an accelerated work schedule could make up for the time lost during the strike and get the park ready this year.

Union's protest hinged on talks

NANAIMO — Any participation by local unionists in the Oct. 14 day of protest, organized by the Canadian Labor Congress, will depend on plans to be discussed later this month.

George Popplestone, president of the Nanaimo-Duncan and District Labor Council, said that plans for any local activity will be discussed at a meeting with representatives of the 21 unions affiliated with the council.

EATON'S

Enjoy the economy and the convenience of this 17.8 cu. ft. Viking freezer, now on sale at Eaton's

279.00

Just in time to stock up on all those great fresh fruits and vegetables of summer. With a capacity of 623 lbs., there's lots of room for storing bulk buys, or cook-ahead meals, with space to spare for the family hunter to store his catch. This model features pop-out lock and key, efficient storage basket, and space divider, and a fast-freezer compartment.

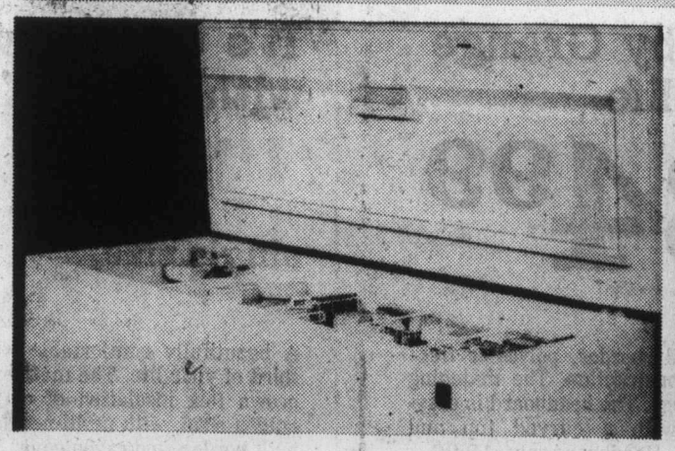

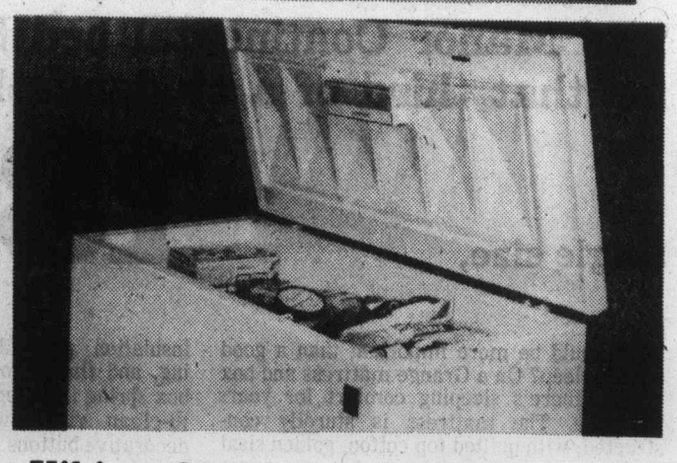

Viking 26.3 cu. ft. freezer

389.00

Viking's largest chest freezer has a roomy storage capacity of 920 lbs. Features three separate storage baskets and space dividers, an interior light, fast-freeze compartment, safety signal light, and thin wall foam insulation.

Viking 22.7 cu. ft. freezer

319.00

Just the right size for the big family. This Viking chest freezer has a capacity of 795 lbs., plenty of room for storing in-season fruits and vegetables or for stocking up on special buys. Features include storage basket, divider, pop-out lock and key. 35½"x63"x29".

Freezers, Dept. 259, Main Floor, Home Furnishings Building

BUYLINE 388-4373
Store Hours Daily: 9:30 a.m. to 5:30 p.m.
Thurs. and Fri. Shop 9:30 a.m. to 9:00 p.m.

We back it up in writing

I guarantee it!

★☆☆★ the great ★ 1070s TURN★ON
C-FAX 1070 LISTEN

The Daily Colonist.
Section 2 Friday, September 10, 1976 ★★★ Page 21

1976 FORD Pinto AT CLEARANCE PRICES 9-5
peter pollen ford

Wednesday quake harmless shaker

The mild earthquake many Victoria residents felt early Wednesday was centred near Seattle, authorities at the Dominion Astrophysical Observatory on Little Saanich Mountain said.

While the measurement near Victoria on the open-ended Richter scale was 0.2, Seattle authorities said the quake registered 4.8. A reading of 5.5 is enough to cause some damage, officials said.

There were no reports of serious damage but two Tacoma-area residents reported glassware knocked from shelves.

Police in Thurston, King and Pierce counties in the Seattle area received numerous telephone calls from worried residents.

Talks with B.C. Forest Products

Garbage may not go to waste if Cowichan region succeeds

By CRAIG MEREDITH
Colonist Correspondent

DUNCAN—Recycling of domestic garbage in this area to help power British Columbia Forest Products Ltd.'s pulp and paper mill near the is a possibility as Cowichan Valley Region Board and the company enter into discussions.

Board chairman Pat Clements announced at the board's meeting Wednesday night that talks were being held with the company to determine if its proposed waste wood-burning power boiler could be designed to incorporate the incineration of domestic refuse.

Two weeks ago, the company announced that plans were being drawn up for a new $11 million waste wood burning power boiler at Crofton, which would result in the company using less bunker oil and more waste wood as an energy source.

Clements said the company representatives have indicated that his proposal for incineration of domestic refuse is possible as a source of energy for producing steam for the mill.

"Preliminary estimates suggest it could cost as much as $2,000,000 and take two-and-half years to install, but it could handle all garbage for the area in the forseeable future," Clements stated at the board meeting.

Lake Cowichan director Ken Irving asked if it wasn't cheaper to build a conventional system, but the chairman said a recent study indicated it would cost $1,500,000 to construct and have an annual operating budget of $300,000.

Clements added that it was possible the company would handle the disposal of refuse in exchange for the energy source it would create after being converted into hog fuel.

The new boiler at the Crofton mill, which is expected to be completed by early 1979, has been described by the company as a major energy conservation method because of its ability to convert hog fuel into productive steam power.

Until the regional board presented the proposal to the company, the supply of hog fuel for steam production was to come mainly from bark and wood residue left after the manufacturing of wood products.

Steam requirements if the pulp and newsprint operations vary between 800,000 and one million pounds per hour.

The company officials have asked the regional board to make some commitment to pursue the matter further, such as a feasibility study, before the company would forward the request to its board of directors.

The Cowichan Valley Region Board members agreed that more information should be sought on capital expenditures and operation before entering into a study which may cost in the neighborhood of $10,000-$20,000.

Big derby

Success was soggy

By JOHN HENDERSON
Colonist Correspondent

PORT ALBERNI — Despite cool, soggy weather on two of its three days, this year's version of the Port Alberni Salmon Festival, was the most successful to date.

And it had something for everyone, to a greater extent than ever before.

For starters, the big winner of the $5,000 for the largest catch of the festival was a wife and mother from Nanaimo, Dawn Dickson. It was the first time a woman had copped the big prize.

TWO YOUNG fishermen had a big thrill from the festival, too. Ten-year-old Robin Dore of Port Alberni won a $500 "biggest fish of the day" prize with his catch of 38.9 pounds, while a 13-year-old, Brian Chiko of Port Alberni took another $500 with a fish of just more than three pounds — the hidden weight winner.

Two girls took prizes in the youngsters bullhead fishing contest held off the Clutesi Marina.

MRS. DICKSON took the 45-pound, 11-ounce winner on strip on the last day of the festival, just minutes after her husband had hooked a fish just over 26 pounds.

To that point, a 42-pound, 15-ounce catch by John Gaetz of Port Alberni, caught just a few hours after the fishing got underway in the three-day event, had stood up as the biggest fish. Gaetz, of Port Alberni, ended up with a "biggest-of-the-day" prize of $500.

ALTHOUGH FINAL figures are not yet tabulated, organizers of the festival were sure that there were more than 3,000 fishermen taking part in this year's competition, an increase of at least 300 over last year's figure.

In any case, participants reported a veritable "traffic jam" of craft on the Alberni Inlet, particularly on the final morning of fishing.

Despite the distinctly wet weather of the first two days, the Kiwanis Club reported that sales of barbecued salmon at the club's "beer garden" were almost as heavy as last year, and that there was a satisfactory return for Kiwanis charities.

THE LOCAL LIONS also raised considerable charity money from the sale of lottery tickets for a $1,000 cash prize. More than 3000 tickets were sold, and the winner of the cash was Mrs. Ida Jacques of Vancouver.

Local Jaycees also held a draw during the festival for a trip for two to Hawaii, won by Mrs. Hazel Rundell of Port Alberni.

Complete list of prizewinners in the fishing competition was as follows:

First day: $500 biggest fish, John Gaetz, 42-15; $500 hidden weight, Hank Rundell.

Second day: $500 biggest fish, Lowell Panton, 40-8; $500 hidden weight, Brian Chiko.

Third day: $500 biggest fish, Robin Dore, 38-9; $500 hidden weight, Norm Blenkinsop.

Derby's $5,000 grand prize: Mrs. Dawn Dickson, 45-11.

More Island on Page 19

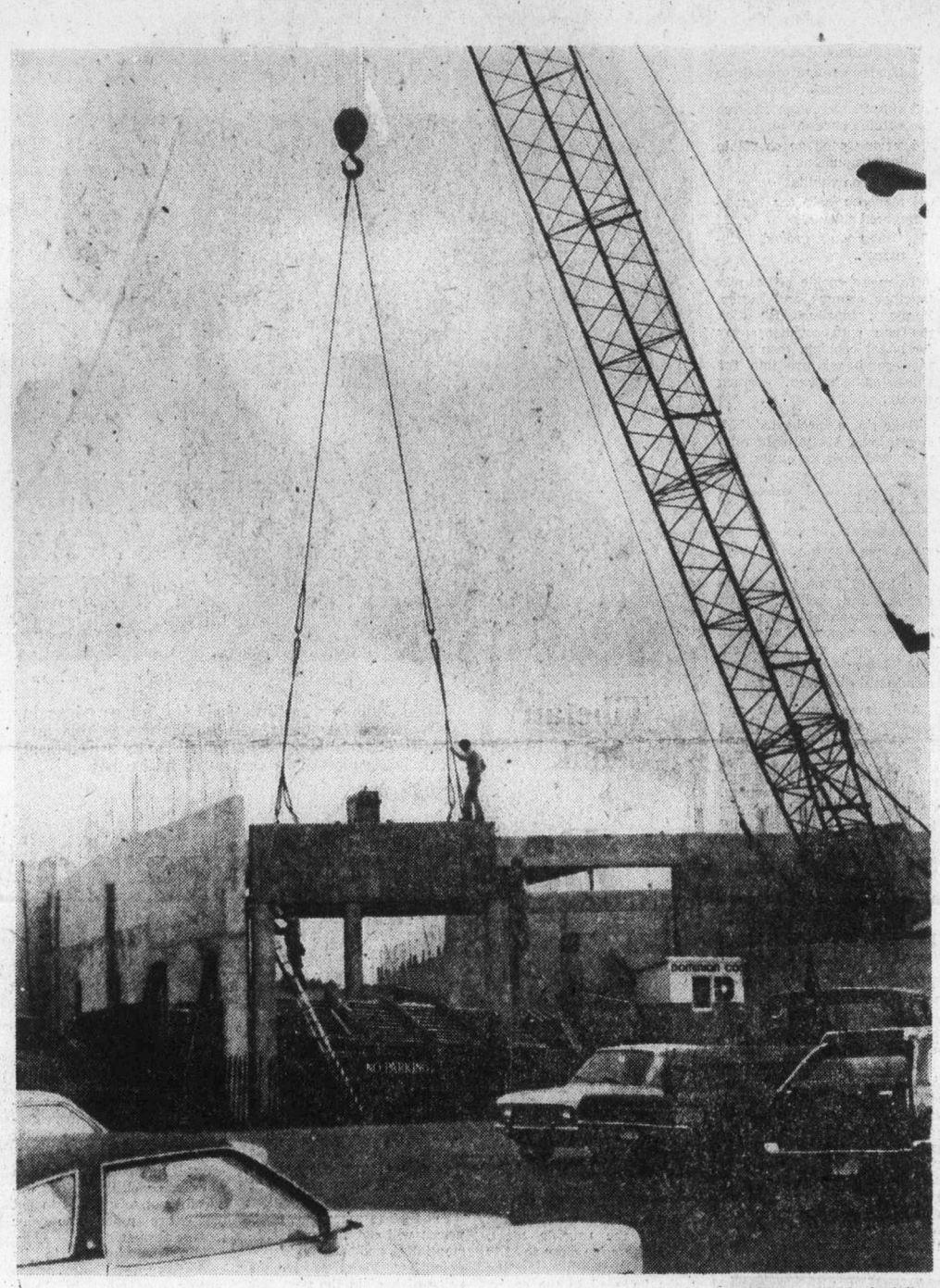

—Fred Currie photo

Construction crunch has major impact

Construction industry shutdown in B.C. has had major impact on Nanaimo's $4 million addition to Harbor Park shopping centre. Centre owners had said earlier they were hoping schedule could be maintained through winter in spite of earlier construction shutdown this summer, but now are saying the second shutdown would make the goal difficult to attain. Schedule calls for multi-storey parking facility to be ready in time for Christmas shopping, and new section of shopping area to be completed by spring.

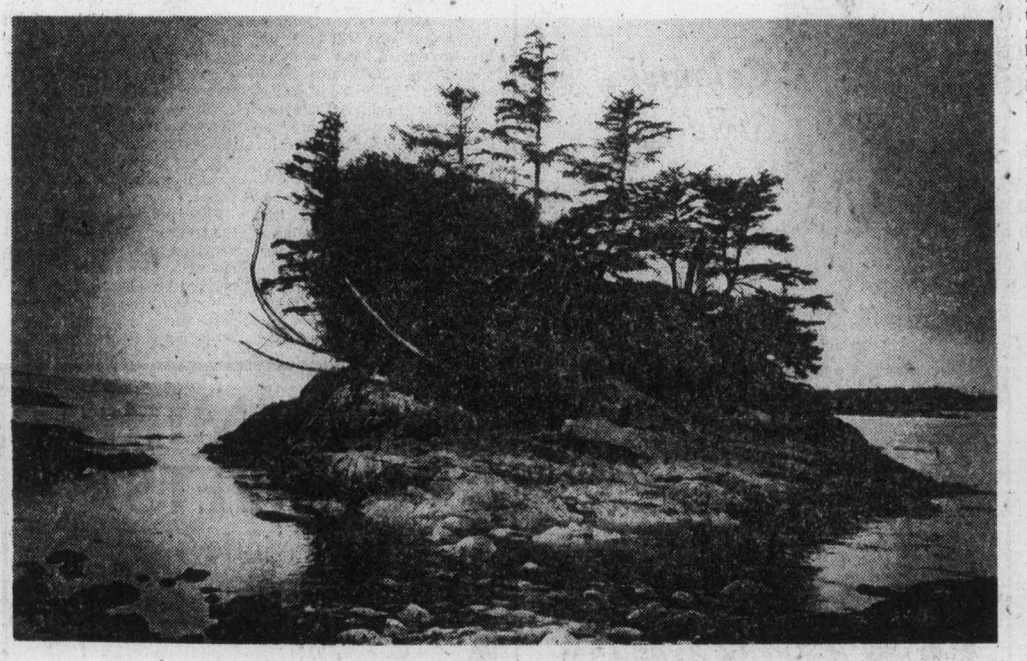

Steady as a rock

Solitary rock near Tofino presents striking picture as tide withdraws and leaves it "stranded," which seems to be its fate repeatedly. Area on west coast of Vancouver Island in Tofino district is noted for abundance of islands, both large and small.

RCMP ride stalled

NANAIMO — As the 3 p.m. deadline came and went Thursday afternoon, hopes to have two performances in Nanaimo next summer of the RCMP Musical Ride, faded into oblivion.

Constable James Good, community relations officer for the Nanaimo RCMP detachment, said the ride would have performed here during the 1977 Vancouver Island Exhibition if it could obtain certain guarantees.

To operate the ride on a break-even basis, the force requires a guarantee of $1,500 per performance, plus stabling and feed for its 36 horses, and an adequate sound system.

Good said the natural place for the ride to perform here is Beban Park, operated by Nanaimo Regional District.

Good said, however, that the best offer he could get from the regional parks and recreation officials was 60 per cent of the gate from each performance, stabling at the park but without feed included. The sound system exists at the park.

"On that basis, we had to say 'no' to the offer to have the ride in Nanaimo while it is touring Vancouver Island next summer," he said.

Plans to try to interest the city in providing the guarantees were frustrated Thursday by the fact that Mayor Frank Ney was out of town.

The ride will be performing in Duncan and Port Alberni, among other Island points.

Partial pay hike

CUPE heads unhappy with boards

By FRED CURRIE
Colonist Correspondent

NANAIMO — Officials of three locals of the Canadian Union of Public Employees here are not too happy with the decision of their employers to pay them only part of their salary increase this year.

Earlier this week, the Nanaimo Region Board and Nanaimo school board decided to give their employees an immediate eight-per-cent pay increase but retain the other 1.6 per cent of their 1976 increase, pending a ruling on the salary by the Anti-Inflation Board.

THE SALARY increase was part of the two-year binding settlement to Nanaimo's 10-week civic strike this summer, which has handed down by the Lindholm industrial inquiry commission last month.

Stan Boshier, president of Local 401, representing regional, city and town of Ladysmith employees, said he felt the move by employers was "an attempt to try to keep from the employees the full 9.6 per cent" they were awarded.

HE SAID THAT he, along with officials of Local 606, school board employees, and Local 1858, Malaspina College, will discuss the decision with officials from the provincial labor department within the next few days.

The city of Nanaimo has not made the decision to withhold part of the raise, but is expected to follow suit shortly.

MEANWHILE Dave Stupich, NDP MLA for this area, said Thursday that school board, regional and civic employers were taking the path back into labor trouble here because, as he put it, "they refuse to communicate directly with their employees."

Stupich was commenting on decisions by the school and regional boards to pay their employees eight per cent in pay increases, while holding the remainder in a trust account until the federal Anti-Inflation Board rules on the settlement.

STUPICH SAID that although the two boards have made the decision, it has not been relayed to the employees in any form other than through the news media.

He was critical of the boards and all members of the Mid-Island Employers Association because although the binding settlement was handed down Aug. 18, the organization still has not signed the agreement.

"This is a binding agreement to which MIPEA agreed," he said, "and under instructions from the labor minister, it was to be signed and take effect immediately.

"WE HAVE HAD strike-closeout situations here for the past two years," he added, "and in each case, they have been the result of the employers keeping their employes in the dark, instead of sitting down and talking with them like men and women, not as adversaries."

Stupich predicted that if the current attitude prevails, "they are leading us right back into trouble of the same type."

MEANWHILE, THE Anti-Inflation Board has not yet ruled on the settlement, nor has it yet ruled on the 13-per-cent pay raise granted to Nanaimo teachers last January.

Stupich also said the Oct. 14 day of protest called by the Canadian Labor Congress will probably fail.

He said that while he supported labor's efforts to do something dramatic to make the federal government aware of the unfairness of the anti-inflation program, he believed a general strike would be counterproductive to the fight against federal controls.

"I DON'T LIKE the idea of a general strike because then it is not an economic weapon but a challenge of the authority of the state," he said.

He said that in the present form of government the opportunity for challenge is through political action.

Stupich said he hoped unions involved in essential services would continue to work Oct. 14.

Police seek two men

NANAIMO — Two men who were confronted inside a building illegally Thursday were the object of a police search today.

Police said two men entered the Longhouse Cabaret in downtown Nanaimo through a rear window and made an unsuccessful attempt to break in to a locked and empty cash register.

They then went to the basement of the building where they were confronted by a watchman, face-to-face. The two fled through a fire escape door.

Dayliner loses steam but service continues

The Esquimalt and Nanaimo Dayliner must get through.

That was the word from Canadian Pacific Railway Wednesday night after the afternoon train to Victoria broke down at Cobble Hill and the six passengers aboard had to be ferried to the city by taxi.

Although the Dayliner won't be self-powered today, service will be provided as usual — courtesy of a freight locomotive called in to tow the Dayliner to Parksville and back.

A spare part is being flown in from Calgary and Dayliner will return to self-power today.

The Largest Supermarket in the World . . .

CLASSIFIED ADS!

Classified Ads reach more people, in m categories, with more information than any other form of advertising. When you want results, try the Classified in your daily newspapers!

Wha ver You're looking for . . . There's something for you in the Classified Ads!

It's the largest super-market in tr world—the Classitie Ads! Packed with listings in virtually every imagineable category, chances are you'll find exactly what you're looking for in our Classified pages. Looking for a job? Need help around the house? In the office? Want to buy? To sell? To trade? To lease? To rent? Whatever you want, turn to the Classified pages, or run your low-cost ad simply by calling 386-2121 and talking to one of our friendly ad-visers.

Your Two Daily Newspapers:

THE DAILY COLONIST and the VICTORIA TIMES

LUCKY DOLLAR FOODS

Heinz 32-oz. TOMATO KETCHUP 1.19

By The Sea Chunk Light 6½ oz. TUNA FISH 63¢

Robin Hood A.P. FLOUR 20 LBS 2.69

Nalley's Hot or Western 15 oz. CHILI CON CARNE 57¢

Maxwell House 10-oz. INSTANT COFFEE 3.69

Catelli Long 16-oz. SPAGHETTI 39¢

Delta 2 lbs. LONG GRAIN RICE 79¢

Maple Leaf 8 oz. SLICED CHEESE 59¢

Malin's 14-oz. CREAMED CORN 2 FOR 69¢

B.C. 2-kg. GRANULATED SUGAR 99¢

• CANADA GRADE A •

ROUND STEAK lb. 1.69

BONELESS BLADE ROAST lb. 1.19

CENTRE CUT PORK CHOPS lb. 1.99

Washington Beefsteak TOMATOES lb. 39¢

Local Whiterose POTATOES 10 lbs. 69¢

Washington Tyndmon APPLES 4 lbs. 99¢

LUCKY DOLLAR FOODS

Prices effective Sept. 9, 10, 11

We Reserve The Right To Limit Quantities

KEE'S
4101 Shelbourne St.
477-1742

9-8

Canada Cup

Czechoslovakia 1, Canada 0

Soviet Union 5, United States 0

Finland 8, Sweden 6

Now pressure is on Canada

Czechoslovakia is in, and Canada needs a win or tie against the Soviet Union Saturday to stay alive in the Canada Cup hockey tournament.

The world amateur champion Czechs surprised Canada by scoring a 1-0 win Thursday in Montreal and clinched a berth in the best-of-three final series which starts Monday.

Canada, with three wins and a loss in the six-country event, is in second place with six points, one fewer than the Czechs and one more than the Soviet Union.

The Soviets blanked the United States 5-0 Thursday at Philadelphia while Finland posted its first win, an 8-6 decision over Sweden in Winnipeg.

Sweden meets Czechoslovakia and Finland plays the U.S. in other games Saturday but the Swedes, Finns and Americans have no chance of reaching the playoff final.

Centre Milan Novy scored the only goal of the game in Montreal, putting the puck past Rogatien Vachon at 15:41 of the third period.

(Stories and picture on Page 12.)

—CP

Dejected Canadian team listens to Czech anthem

Final

CLASSIFIED 386-2121

TELEPHONE 383-4111

The Daily Colonist.

Vancouver Island's leading newspaper since 1858

Showers, high 18

Weather Details On Page 2

No. 229 – 118th Year ***** VICTORIA, BRITISH COLUMBIA, FRIDAY, SEPTEMBER 10, 1976 ***** 15c Daily, 30c Sunday

—AP

Happy Greens reunited with baby in San Francisco

Two women charged in U.S.

Baby was abducted for sale, say police

HAYWARD, Calif. (CP) — FBI agents recovered a two-week-old baby in this San Francisco suburb Thursday who had been abducted from his home in Surrey, B.C. on Tuesday. Two women were arrested.

Capt. George Kelly of the police department in this San Francisco suburb said the baby's abduction was part of an adoption racket.

The baby, Cameron Green, was taken to hospital for examination then placed in a foster home until he can be returned to his parents, David and Gayle Green.

Rena Marie Conley, 21, and Sandra Ann Gillen, 25, both of Hayward, were charged with kidnapping under United States federal law making it a crime to transport a kidnapped person in, to or through the U.S., regardless of where the kidnapping took place.

Bail was set at $500,000 each for the two women when they appeared in magistrate's court in San Francisco Thursday afternoon.

Preliminary hearing was set for Sept. 17.

Clad in blue jeans and wrinkled cotton blouses, the two softspoken women told U.S. Magistrate Richard Goldsmith that they have no money to hire lawyers. Public defenders were appointed to the case.

FBI San Francisco supervisor Brian Wheeler said the arrests were made on information provided by the RCMP in Surrey, a Vancouver suburb.

"Our men made the arrests

Continued on Page 2

Body of city woman, 30 found in vacant lot

A mother of three children who remarried only on Tuesday was found dead Thursday in tall grass on a vacant lot above an Esquimalt beach.

The woman was identified by police late Thursday as Monique Dhillon, 30, a woman of French-Canadian birth.

Preliminary medical investigation revealed she had probably been strangled.

Until Tuesday, Mrs. Dhillon had been living at 2549 Dowler, Victoria, as Monique Nardelli. It was not known whether she had moved to the address of her new husband, Surgit Dhillon, 409 Camosun, before her death.

The woman had three children, all under 11 years of age, and was believed by Esquimalt police to have been living on welfare.

Attractive and dark-haired, she was nicknamed "Gypsy."

Police made a tentative identity through a dry-cleaning tag found on the blue dress she was wearing.

No details were immediately forthcoming from investigators on the husband.

Police Chief Arthur Burton said there were no suspects or motives in the case. "We're checking down leads in the normal way," he added.

Mrs. Dhillon had been living in Victoria about two years and was the daughter of Roland Frappier of Montreal.

The body, clad in the dress, a bra, necklace and some rings, was discovered on a slope below the 200-block Anson Crescent, on federal defence department property between Macaulay and MacLaughlin points about 11 a.m.

James Taylor of 211-837 Ellery, made the find on his way to a small beach to sunbathe.

The bruised body was on its back, the face pointing toward the Inner Harbor. Her arms were bent and her hands were above her head.

Her dress was only slightly disarranged.

Officers declined comment on most other aspects of the case but speculation was that the woman might have been killed elsewhere, driven to the southwest point of Anson Crescent, carried down the slope and placed carefully on the ground in the foot-high grass and brush.

It was considered possible that she was killed where she was found but it was not likely she was rolled down the slope from a car driven to its top.

Anson Crescent is a circle on a point jutting into the harbor near Harrison Island light. Its houses are set well apart and the vacant lot is wide. It starts from the road as a flat, grassy field and then slopes downward at an angle of about 30 degrees until a steep drop just above the beach.

The body was found about halfway down the 30-degree part, not sprawled but resembling someone who might be resting. The woman was five feet, 2½ inches tall, and weighed about 110 pounds.

Once he made his grisley discovery, Taylor climbed back up the slope and went to the nearest house, 213 Anson, across the road from the field.

"Is there a man in the house?" he asked Mrs. Therese Leitch, wife of Colonel H. G. Leitch, commanding officer of the Princess Pa-

Continued on Page 2

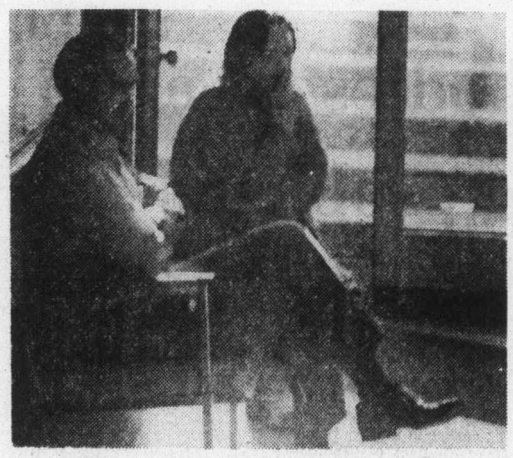

—Colonist photo by Alex Barta

BAKTOUR DHILLON (left), the dead woman's brother-in-law, sits with unidentified friend of the deceased in Esquimalt police station Thursday night.

Troubled Callaghan delays Canada trip

LONDON (Reuter) — Apprehension over the effects of a shipping strike on the ailing economy sent the British pound reeling on foreign exchange markets Thursday and Prime Minister James Callaghan announced he will delay the start of a visit to Canada because of the crisis.

Callaghan was to have left today on a nine-day Canadian tour, but has informed Prime Minister Trudeau he is delaying his departure.

If the strike goes ahead, Callaghan will have to postpone the visit indefinitely, informed sources said.

The pound lost three cents against the dollar when the Bank of England, possibly in a move to bring home the seriousness of the situation to the seamen, withdrew its support of the currency.

Welfare probers will be ex-police

By JIM HUME
Colonist Reporter

Human Resources Minister William Vander Zalm confirmed Thursday that most members of his welfare fraud investigation squad will be ex-policemen.

He made the statement in response to charges by the Vancouver Resources Board that the new fraud investigators will become a miniature police force under Vander Zalm.

The board also suggested the investigators will have access to confidential welfare files.

"We are trying to hire ex-policemen for the job simply because they will have the expertise and training to carry out their duties," Vander Zalm said.

"They will also be able to prepare and lay charges when that is necessary. I think that is fair to the public and will save time when charges are to be laid."

Vander Zalm also confirmed that confidential files will be available to the investigators.

"But there's nothing new in that," he said. "Confidential files have always been available to officials investigating possible fraud."

Vander Zalm has previously claimed that he suspects welfare fraud may be as high as 20 to 40 per cent as a defence for his investigation squad appointments.

Opposition leader Dave Bar-

Continued on Page 2

Hospital union calls rollback act of treachery

The federal Anti-Inflation Board's decision to roll back a wage agreement between the province's hospitals and the Hospital Employees Union was greeted as "an act of treachery" Thursday by union spokesman Jack Gerow.

The union would appeal the decision, the latest cause of conflict between 16,000 hospital employees and the Health Labor Relations Association which negotiates for the province's hospitals and health care institutions, Gerow said.

He charged that the rollback of the 14 per cent wage increase imposed by legislation after last June's strikes to eight per cent was the result of "backroom dealing" between the AIB and both the federal and provincial governments.

Finance Minister Evan Wolfe submitted the wage agreement to the AIB last month for a ruling on its validity.

"Both the federal and provincial governments stand to gain by the rollback as they share in health service costs," Gerow said.

Gerow predicted other public service unions would be similarly hit by AIB rulings as both levels of governments use the AIB to keep costs of service down.

However, the AIB decision was warmly greeted by C. M. Hooper of the Health Labor Relations Association who charged the June agreement was "inflationary."

"This decision by the board is in line with the original monetary package we regarded as being fair and equitable — consistent with the economic problems of the province and the financial constraints of our member institutions," he said.

Inside

Food bargains curb inflation —Page 6

Savings bonds limit cut —Page 9

	Page
Background	5
Bridge	27
Classified	35-38
Comics	24
Crossword	28
Editorials	4
Entertainment	16, 17
Family	22, 23
Finance	8-10
King Fisherman	40
Marine Calendar	7
Names in the News	17
Provincial Court	18
Sports	11-15
Television	26

Indian jet hijacked

NEW DELHI, India (UPI) —An Indian airlines jet carrying 83 persons on a flight from New Delhi to Bombay was hijacked Friday to Lahore, Pakistan, India's national news agency Samacher reported.

The agency said the Boeing 737, with 77 passengers and a crew of six, lost contact with the New Delhi control tower shortly after takeoff.

Boy, 8, joins rising toll in Cape Town rioting

CAPE TOWN, South Africa (UPI) — Police Tuesday shot to death at least 22 colored persons, including an eight-year-old boy, in rioting that spread into the all-white suburban areas for the first time.

The new killings raised the death toll in 12 weeks of racial riots to 327.

Police did not give details of all 22 killings that were announced after a day of violence that flared throughout several towns around Cape Town.

But the latest deaths included 12 in the colored township of Manenberg which was hit by looting, one in the colored enclave of Grassy Park, one in the colored township of Elsies River and another in Paarl, where whites and colored live in segregated neighborhoods.

In Southfield, near Cape Town, a white woman, Mrs. R. A. Wheeler, hid under a bed with her four children while a gang of some 300 colored youths threw stones at their home.

Police officials said an eight-year-old boy was shot to death in Manenberg and a youth died of wounds in a hospital. Authorities said the eight-year-old was not among the Manenberg looters, who were in their 20s.

Scattered stone-throwing and looting incidents were reported in Retreat, a suburb 15 miles east of Cape Town, where whites and colored reside in segregated sections.

"There was just complete chaos," said Hannah Petereiterse, a colored sales clerk at a dress shop. "There was shooting and tear gas and there were rocks flying everywhere."

"I saw a little girl lying on the street and it looked like she had a bullet wound in the head and another woman was shot in the leg."

She said shop windows on both sides of the street in the main shopping district were smashed and a major department store was stripped of its goods.

"There's just nothing left in it. Police were shooting at people carrying things away."

The violence continued despite Prime Minister John Vorster's warning of tough new measures to curb anti government violence.

China after Mao: A world of concern

Colonist Wire Services

PEKING — The death of Mao Tse-tung, 82-year-old father of modern China and spiritual leader of worldwide leftist revolutionaries, has left the country in a state of political uncertainty that will concern the world.

His passing leaves a gaping hole in the leadership of the world's most populous nation.

As if anticipating a power struggle for Mao's mantle, the Central Committee of the communist party issued an appeal for unity.

● Mao's life and heirs. Page 3

The committee pledged in a statement to pursue the cause of Chairman Mao, founder of the People's Republic of China in 1949 and its leader since.

The No. 2 man in the party has been Hua Kuo-feng, 57, regarded as a compromise candidate between the quarrelling radicals led by Mao's widow Chiang Ching, and the moderates led by followers of the late Premier Chou En-lai and his protege, ousted Vice-Premier Teng Hsiao-ping.

But the succession to the chairmanship is uncertain and severe jockeying for power has been going on for some time.

The official Peking People's Daily recently hinted at an armed struggle between the two factions, although no reports of bloodshed have surfaced.

Mao died Wednesday. He had been ill for some time and had acted more as a mediator in China's affairs than as a day-by-day boss of the country.

Hsinhua said no foreign governments or groups would be invited to send representatives to a memorial rally set for Sept. 18.

The news agency did not give the cause of death or say where Mao died. American and other recent visitors to China had reported he was frail and had trouble speaking. Medical experts who studied films of his recent appearances said he showed symptoms of Parkinson's disease.

President Ford, who conferred with Mao for almost two hours last December, said in Washington that his death was "tragic," and called him a "remarkable and very great man." The Soviet Union sent brief condolences, but had no praise for the man who regarded the Kremlin as his chief ideological enemy.

In Ottawa Prime Minister Pierre Trudeau expressed profound personal regret at the death of "a giant of the

Continued on Page 2

★☆☆★ the great ★ 1070 TURN ★ ON
C-FAX 1070 LISTEN

The Daily Colonist.
Section 2 Friday, September 10, 1976 Page 21
★★★★★

1976 FORD Pinto AT CLEARANCE PRICES 9-5
peter pollen ford

We'll reconsider cutback—PWA

Pacific Western Airlines is prepared to reconsider its decision to drop the late-night flight from Vancouver to Victoria, a company spokesman said Thursday afternoon.

The cancellation, made public Thursday morning, is to take place Sept. 12 unless the company changes its mind.

The report roused immediate angry comments from the Victoria Chamber of Commerce and Victoria Social Credit MLA Sam Bawlf.

Chamber president Alan Emery issued an immediate statement after learning of PWA's decision to cancel the 10:35 p.m. flight from Vancouver.

"We have a two-day seminar this weekend in Parksville," Emery said, "the matter will certainly be a major topic of discussion."

Loss of the 50-seat Convair flight was described a "severe blow" to the whole Island.

"The company should be considering extending and increasing service to the Island, not cutting back," Emery said.

He said Vancouver Island already faced a tough task in maintaining adequate links with the Lower Mainland, "and this is going to make it tougher."

Emery promised a strong presentation would be made to PWA officials in the hope they would take a second look.

Describing the move as "flight rescheduling," company spokesman Ralph Hayes said "it's primarily an economy move."

Admitting that the late-night flight, inaugurated three months ago, had been successful, he said the 50-seat aircraft carried an average of 40 passengers a trip.

The company, Hayes said, was prepared to take a second look, "but we haven't received any such request from the chamber."

Bawlf said he would ask Transport Minister Jack Davis to intervene to have the service restored.

He described the flight to the capital city as "crucial".

The airline, owned by the Alberta government, has been the centre of a recent controversy between the Alberta and B.C. governments because of the decision to transfer support services to Calgary.

A sweet win for young fan

A year of collecting candy bar wrappers will pay off in a big way today for nine-year-old sports fan Donald Mowat, of 531 Paradise, Esquimalt.

Donald, a grade 5 student at Vic West elementary and son of Mr. and Mrs. Dave Mowat, leaves tonight with his mother for Toronto to watch the Russia-Canada game in the Canada Cup hockey series Saturday night, courtesy of the candy company.

"He saved more than 3,000 wrappers and hand-printed his name and address on every one before sending them off for a draw," his father said Thursday night.

"Now that he's won a prize in the draw, his next big hope is to meet Bobby Orr Saturday." Orr is tied in with the candy company's sponsorship of minor hockey.

Donald is not only a keen spectator. He plays Esquimalt minor hockey, lacrosse and Little League baseball.

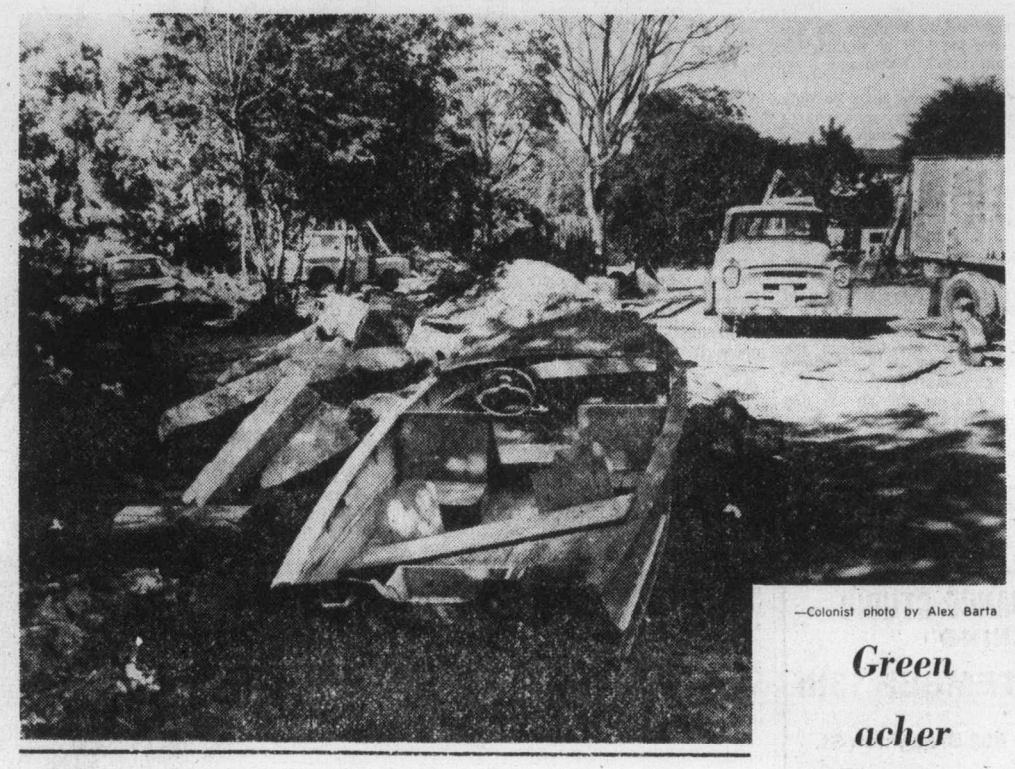

—Colonist photo by Alex Barta

Green acher

Improvements to Saanich's Browning Park intended to make it a more inviting place to visit may come too late for small fry in the area. Debris covers the green area along Bowker Creek, which will be made into a narrow channel under Saanich plans. Residents fear if the debris doesn't get them, the fast-flowing creek might.

Fraser fires deputy —again

Highways Minister Alex Fraser fired his deputy Howard Sturrock for the second time Thursday.

Sturrock, deputy minister since April, 1974, was first fired in January, shortly after Fraser took office. That dismissal was reversed after several deputy ministers met with Premier Bennett to protest the "witch-hunting" implications of the firing.

No reasons were given for the latest firing. The first time Fraser fired Sturrock he indicated that he and his deputy were incompatible.

A member of the Sturrock family said Thursday night the fired deputy ninister was not available for comment.

Robert C. Harvey, a career public servant, will follow Sturrock in the deputy's spot.

A professional engineer, Harvey has served the department as district engineer in the Kootenay and Nanaimo areas and has more recently been a regional highways engineer in various parts of the province.

Sturrock's dismissal and Harvey's appointment are "immediate."

Yarrows chief finds value in facelift despite no widening

By KING LEE
Colonist Reporter

The general manager of Yarrows shipyard in Victoria welcomed Thursday's announced $11.5 million facelift for Esquimalt Graving Dock but noted the federal government had decided not to undertake widening of the facility.

Don Challinor said confirmation of the upgrading was "most welcome" but declined personal comment on the government's apparent decision not to widen the 1,186-feet-by-125-feet drydock.

"I'd rather not get into that aspect of it," Challinor said.

The federal government has done a study of the situation. Challinor said, and decided that a wide drydock in Vancouver would help the shipbuilding and ship-repair industry in the area. A study is under way on the feasability of a floating drydock, he said.

In recent years, there has been a number of calls for widening to accommodate supertankers transporting oil along the west coast.

In 1970, the late David Groos, then a Liberal MP for Victoria, urged an enlarging of the dock and said an extra 50 to 75 feet would enable the drydock to handle 500,000-ton vessels.

Challinor said that while it would be advantageous to have a wider drydock, he would "hate to face the prospect of shutting down the drydock for a year," the time needed to do the job.

He also argued that a wider drydock would not necessarily mean more business because of the widening gap between labor costs in the United States and Canada.

Challinor said U.S. workers get slightly over $7 an hour while their Canadian counterparts on the west coast get about $9 an hour.

"It's all very well to get good facilities," he continued, "but we must stay competitive economically."

Robert Wallace of Vancouver, the public works' project manager, gave out details of the initial phase of the facelift.

He said the $600,000 engineering contract to design a new caisson, or gate, for the dock had been awarded to Case Existological Laboratories Ltd. of Victoria.

Breaking down the major components of the renovating costs, Wallace said about $6,062,000 will go to repairs of coping stones and walls, new crane booms and rails, extra parking, better access and caisson renewals. The other $4.5 million will be spent on mechanical work, including a new crane, portable elevator and new sluice gates.

Challinor said that the parking lot phase of the program had been completed and said he was vitally concerned about getting the new crane and a better sewage system.

He said the makeshift crane service with which his company had been operating raised costs enormously.

A 100-ton crane at the dock has been inoperable for a number of years and two smaller cranes, one 25 tons and the other 50 tons, had to take up the slack.

Vintage Malahat marathon

Vancouver Island's vintage cars will take to the highway in force Saturday morning for a rally over the Malahat to Nanaimo, where there will be an evening banquet and gaslight parade.

The Vintage Car Club of Canada, Victoria branch, and the Nanaimo division of the B.C. Vintage Car Club, will join in the effort, with Nanaimo as host for the evening events.

Mayor Michael Young will send the fine old cars on their way from the legislative buildings between 10 and 10:30 a.m. Each car is the winner of a plaque if it can make it to Nanaimo by 4 p.m. The Malahat will be the principal obstacle.

City plan tactics scored

By BILL SMITH
Colonist Reporter

A seminar supposed to explore ways of providing well-designed, affordable housing degenerated Thursday night into a diatribe against Victoria city council.

An endless procession of speakers at Newcombe Auditorium took Mayor Michael Young and his council to task on a variety of topics. Most of the criticism concentrated on council's decision to hold only one meeting on its official community plan.

Young, moderator of the 3¼-hour seminar, became exasperated after several speakers zeroed in on his administration.

He said the aims of the seminar had been sidestepped "and the session has turned out as a diatribe against council."

"Well, it was nice of you to sit and listen for a change," shouted one of the audience.

Council was castigated for deciding to hold only a single public meeting on the plan that has been in the works for more than two years.

Several speakers said the plan, required under provincial legislation, was not specific. They accused council of "railroading the plan."

A spokesman for a Fernwood community group said an alderman had made a copy of the document for him, "but I have had it in my hands only two weeks."

He asked how community groups could digest all the information in the document and assess it sufficiently so that intelligent recommendations could be made before the Oct. 12 public meeting.

"It's this after-the-fact planning that concerns Victorians," the spokesman added.

He said if there was to be credible feedback, community groups should have been given the opportunity to have direct input from the beginning.

Other speakers criticized council policy of holding afternoon meetings, saying that this restricted the attendance of working people and gave council the opportunity to "ram through legislation."

Panel member Neil Jackson, a senior architect with the B.C. housing department, told the audience he sympathized with their comments on the plan.

"It is just impossible for the people of Victoria to understand a community plan in such a short time," he said.

Main proposal to come out of the seminar was that there be greater citizen participation in the design of housing—public or private—along with changes in existing rezoning procedures.

Obtaining input from citizens in the formative stages of a development proposal would, it was suggested, end the confrontations that now occur at public hearings.

Panelists Bruno Freschi and King Ganong said they supported a suggestion that the rezoning procedure now in effect be reversed, so that public opposition would be heard at the beginning, rather than near the end, of the process.

Judge weighs decision in heritage bylaw issue

Mr. Justice James Macdonald reserved judgment in B.C. Supreme Court Thursday on a move by two companies to quash the city's heritage bylaw which freezes demolition on 77 buildings while heritage designations are being considered.

No indication was given when judgment will be handed down but it usually takes anywhere from one to three weeks.

The Heritage Protection Bylaw, applied two months ago, includes buildings at 1040 and 1042 Linden owned by Krieger-Stricker Ltd. and 159 Cook owned by E. and J. Murphy Ltd.

Mike Hutchison, counsel for the companies, argued that the city had failed to establish that an emergency existed to make the temporary freeze on demolition and building permits and that council acted "suddenly and secretly to destroy existing rights."

What the city was really doing, he said, was exercising a form of temporary expropriation or zoning but its bylaw did none of the things which must occur with either expropriation or zoning.

He said city council had exceeded its legal authority and that it had no power to revoke demolition permits granted both companies.

"The city cannot do indirectly what it cannot do directly," he said.

City solicitor Jacob de Villiers said the heritage designation section of the Municipal Act provides for "drastic interference" with normal common-law rights of ownership.

The "dilemma" of a municipal council is that it has to give notice of a heritage designation intention and this alerts the property owner to this fact before the designation is finally made.

He said an emergency did exist because there had been "an alarming increase" in the number of demolitions of older residences with potential heritage value.

The city's bylaw was a temporary freeze until the end of the year to cope with this situation while council considered individual heritage designations, he said.

He argued that the test was whether council wished to penalize the two companies seeking court relief or whether the motive was to protect a general group of buildings for the benefit of the community "and I submit the latter is the case."

The fact that the bylaw applied to 77 properties and not just the two before court showed it was not being used just against the two, he said.

De Villiers argued that the legislative power of a council went as far as the legislative power of the provincial government and "just as the province has the right to legislate retroactively, so can a municipal council."

Saanich gets bus voice

A member of Saanich planning staff will act as liaison between council and B.C. Hydro on future bus route changes.

Assistant planner Tom Jenkinson will be consulted by Hydro officials before changes are made, municipal planner Gil Laurenson told council.

Mayor Ed Lum said it was imperative council be kept informed of proposed bus route changes, "because in the past changes were made and we were not brought into the picture until the last minute."

His comments came after a letter was read from D. T. Suttie, manager of Victoria transportation for Hydro.

The letter, which aldermen said was terse, said "It appears that council has made a decision to oppose extension of the Mount Tolmie route without hearing the side of the providers of the transit system."

Ald. Dave Paterson observed "we didn't oppose because we hadn't heard their side."

Ald. Maurice Johnson said it was essential Saanich be consulted because changes contemplated would affect decisions on which roads should be upgraded.

A frown by McGeer

Canadian Press

Education Minister Pat McGeer said Thursday he would be disappointed if B.C. teachers didn't place primary consideration on the students' welfare when deciding whether to support the day of protest called by the Canadian Labor Congress Oct. 14.

Downtown homes benefit cities, says architect

Lack of housing in the city core is one of Victoria's biggest problems, a Vancouver architect said Thursday.

Ideally, a city should strive for mixed landuse in its core, including residential, commercial and even light industrial, according to Bruno Freschi, vice-chairman for B.C. on the Canadian Housing Design Council.

Freschi has just completed a tour across Canada in preparation for the council's annual awards program for outstanding design of affordable housing.

He was in Victoria to participate in a seminar on housing design sponsored by the council, an independent body financed by the Central Mortage and Housing Corporation.

Freschi admitted that design concepts of housing in Canada left a lot to be desired but he was reluctant to pin the blame on anyone in particular.

The monotony of single-family home designs — the traditional three-bedroom, L-shaped living room bungalow — was mainly because no designers were involved in house design.

Builders simply churned out a traditional and proven product.

Some influence by designers, however, could be seen in the production of multiple-family housing, such as cluster homes, row housing and terrace housing, Freschi said.

Freschi said innovation was possible without substantial increases in the cost of production.

On possibility was to produce an "adaptable home," offering a minimum of living space for young couples. As time goes on, these homes could be enlarged.

The best way to provide good low-priced housing, Freschi said, was to rehabilitate downtown housing stock.

Most Canadian cities, including Victoria, could provide thousands of housing units above commercial shops in the city core.

The trend to push out residents, he said, had created sterile city cores.

Freschi also stressed that increasing consideration would have to be given to the cost of energy and transportation.

"But I've come across examples where there were damned good housing projects empty because the people who should live there, couldn't afford it; transportation costs would have been too high for them," Freschi said.

Equus wasn't shoddy says crown prosecutor

Two plainclothes city policemen were at the opening night Thursday of the controversial play Equus. (See review Page 19.)

They declined to say whether their visit was official.

Asked at intermission how they liked the play, one of the pair said: "I don't know, I've only seen half of it."

Also in the first night audience was crown prosecutor Peter Birkett, who said he was attending purely for his own enjoyment.

Birkett said he could see nothing in the play that contravened the Criminal Code.

Equus has been advertised with a warning line that it featured some nudity and implicit sex.

A production of Equus has played on Broadway for two years and the Victoria production by Kaleidoscope Theatre and local lawyer Robert Price is believed to be only the third in Canada.

Resident seeks some return for designation

A James Bay resident whose home is among the 77 houses scheduled for heritage designation told Victoria city council Thursday he expected something in return for having some of his rights "expropriated."

The least he could expect from council was protection of his neighborhood against loud-mouthed patrons of a nearby pub, Terry Morley of 613 Avalon told aldermen during a public hearing.

Morley said patrons leaving the James Bay Inn on Friday and Saturday nights were often screaming obscenities at the top of their lungs.

Many of the patrons, he said, were leaving the premises in an advanced state of inebriation.

Morley said he wasn't against dedication of his house as a heritage home. Being the owner of a heritage home, he said, was a matter of pride to him.

"But don't kid yourselves, you are expropriating some of my rights as homeowner," he added.

Council gave approval in principle to the dedication of 10 houses as heritage homes, including Morley's.

The 10 houses were on the original list of 77 homes slated for heritage designation.

The bylaws approved in principle by council will now go before the provincial government for cabinet approval and be returned to city council for reconsideration and final passing.

Until the bylaws are finally passed, none of the 77 homes slated for designation may be demolished, unless a court orders otherwise. There is also a possibility that some of the houses on the list of 77 will not be designated.